



January 27, 2026

Georgian Bay General Hospital  
1112 St. Andrew's Drive  
Midland, Ontario L4R 4P4

**Re: Asbestos Reassessment**

Georgian Bay General Hospital, 1112 St. Andrews Drive, Midland, Ontario  
Pinchin File: 366479.000

Georgian Bay General Hospital (Client) retained Pinchin Ltd. (Pinchin) to conduct an asbestos-containing materials (ACM) reassessment of Georgian Bay General Hospital located at 1112 St. Andrews Drive, Midland, Ontario.

Pinchin performed the assessment on December 11 and December 12, 2025. The assessor was unaccompanied during the assessment. The assessed area was occupied at the time of the assessment.

The objective of the reassessment was to evaluate the condition and quantity of previously reported ACM and develop corrective action plans as required. This assessment is only to be used for the purposes of long-term management and routine maintenance. The results of this assessment are not to be used for construction, renovation, demolition, or project tendering purposes.

The **assessed area** consisted of all accessible portions of the building where ACM were previously identified.

The scope included the following:

- Documentation of any asbestos abatement that was performed since the last reassessment.

Building materials outside the defined **assessed area** are not discussed in this report.

## **1.0 SUMMARY OF FINDINGS**

Asbestos-containing materials (ACM) are present as follows:

- Texture finishes.
- Parging cement.
- Brown duct mastic.
- Dark grey duct mastic (presumed).
- Acoustic lay-in ceiling tiles (presumed).
- Plaster finish (presumed).



## Asbestos Reassessment

Georgian Bay General Hospital, 1112 St. Andrews Drive, Midland, Ontario  
Georgian Bay General Hospital

January 27, 2026  
Pinchin File: 366479.000

- Drywall joint compound on walls and ceilings.
- Drywall joint compound pucks (confirmed and presumed).
- Transite cement board.
- Various styles of vinyl floor tiles and associated mastic adhesive (confirmed and presumed).
- Firestopping materials (presumed).
- Caulking and butyl sealant (presumed).
- Textile vibration dampers (presumed).
- Paint on concrete block walls.
- Gold sink mastic.
- Black mastic under rigid exterior wall insulation.
- Ceramic Tile Thin-set (presumed).
- Floor levelling compound (presumed).

## 2.0 RECOMMENDATIONS

### 2.1 Remedial Work

The following remedial work is recommended due to the condition and location of the material. The work must be completed in compliance with procedures defined in applicable regulations.

System	Material Description	Quantities per Condition		Location Name, (Location No.)	Recommended Procedure
		Fair	Poor		
Piping	Cold Water Return, Parging Cement	1 EA		Laundry Room (15)	Repair or removal in accordance with O. Reg. 278/05 Type 2
Piping	Chilled Water System, Parging Cement	2 EA		Laundry Room (15)	Glove Bag procedures
Wall	Drywall and joint compound	3 SF		Stair 1 (17)	Proactively repair or place a protective covering over top to prevent further damage. Utilizing O. Reg. 278/05 Type 1 procedures

**Asbestos Reassessment**

Georgian Bay General Hospital, 1112 St. Andrews Drive, Midland, Ontario  
Georgian Bay General Hospital

January 27, 2026  
Pinchin File: 366479.000

System	Material Description	Quantities per Condition		Location Name, (Location No.)	Recommended Procedure
		Fair	Poor		
Wall	Drywall and joint compound	5 SF		Rm #126 (90)	Proactively repair or place a protective covering over top to prevent further damage. Utilizing O. Reg. 278/05 Type 1 procedures
Ceiling	Drywall and joint compound	1 SF		Office (129)	Proactively repair or place a protective covering over top to prevent further damage. Utilizing O. Reg. 278/05 Type 1 procedures
Wall	Drywall and joint compound	5 SF		Office (129)	Proactively repair or place a protective covering over top to prevent further damage. Utilizing O. Reg. 278/05 Type 1 procedures
Wall	Drywall and joint compound	7 SF		Major Room #4 (139)	Proactively repair or place a protective covering over top to prevent further damage. Utilizing O. Reg. 278/05 Type 1 procedures
Wall	Drywall and joint compound	2 SF		Wheel chair Washroom (198)	Proactively repair or place a protective covering over top to prevent further damage. Utilizing O. Reg. 278/05 Type 1 procedures
Wall	Drywall and joint compound	10 SF		Room 216 (218)	Proactively repair or place a protective covering over top to prevent further damage. Utilizing O. Reg. 278/05 Type 1 procedures



## Asbestos Reassessment

Georgian Bay General Hospital, 1112 St. Andrews Drive, Midland, Ontario  
Georgian Bay General Hospital

January 27, 2026  
Pinchin File: 366479.000

System	Material Description	Quantities per Condition		Location Name, (Location No.)	Recommended Procedure
		Fair	Poor		
Wall	Drywall and joint compound	2 SF		Storage (228)	Proactively repair or place a protective covering over top to prevent further damage. Utilizing O. Reg. 278/05 Type 1 procedures
Wall	Drywall and joint compound	4 SF		Staff Lounge (229)	Proactively repair or place a protective covering over top to prevent further damage. Utilizing O. Reg. 278/05 Type 1 procedures
Wall	Drywall and joint compound	10 SF		Storage (230)	Proactively repair or place a protective covering over top to prevent further damage. Utilizing O. Reg. 278/05 Type 1 procedures
Wall	Drywall and joint compound	1 SF		Soiled Linen (231)	Proactively repair or place a protective covering over top to prevent further damage. Utilizing O. Reg. 278/05 Type 1 procedures
Wall	Drywall and joint compound	3 SF		Pantry (233)	Proactively repair or place a protective covering over top to prevent further damage. Utilizing O. Reg. 278/05 Type 1 procedures
Wall	Drywall and joint compound	15 SF		Corridor (236)	Proactively repair or place a protective covering over top to prevent further damage. Utilizing O. Reg. 278/05 Type 1 procedures



**Asbestos Reassessment**

Georgian Bay General Hospital, 1112 St. Andrews Drive, Midland, Ontario  
Georgian Bay General Hospital

January 27, 2026  
Pinchin File: 366479.000

System	Material Description	Quantities per Condition		Location Name, (Location No.)	Recommended Procedure
		Fair	Poor		
Wall	Drywall and joint compound	2 SF		Rm 231 (244)	Proactively repair or place a protective covering over top to prevent further damage. Utilizing O. Reg. 278/05 Type 1 procedures
Wall	Drywall and joint compound	2 SF		Rm 233 (245)	Proactively repair or place a protective covering over top to prevent further damage. Utilizing O. Reg. 278/05 Type 1 procedures
Wall	Drywall and joint compound	10 SF		Rm 241 (250)	Proactively repair or place a protective covering over top to prevent further damage. Utilizing O. Reg. 278/05 Type 1 procedures
Wall	Drywall and joint compound	5 SF		Rm 234 (262)	Proactively repair or place a protective covering over top to prevent further damage. Utilizing O. Reg. 278/05 Type 1 procedures
Wall	Drywall and joint compound	20 SF		Rm 232 (263)	Proactively repair or place a protective covering over top to prevent further damage. Utilizing O. Reg. 278/05 Type 1 procedures
Wall	Drywall and joint compound	5 SF	0 SF	Rm 230 (264)	Proactively repair or place a protective covering over top to prevent further damage. Utilizing O. Reg. 278/05 Type 1 procedures



# Asbestos Reassessment

Georgian Bay General Hospital, 1112 St. Andrews Drive, Midland, Ontario  
Georgian Bay General Hospital

January 27, 2026  
Pinchin File: 366479.000

System	Material Description	Quantities per Condition		Location Name, (Location No.)	Recommended Procedure
		Fair	Poor		
Ceiling	Drywall and joint compound	3 SF		Rm 226 (266)	Proactively repair or place a protective covering over top to prevent further damage. Utilizing O. Reg. 278/05 Type 1 procedures
Wall	Drywall and joint compound	3 SF		Pantry (271)	Proactively repair or place a protective covering over top to prevent further damage. Utilizing O. Reg. 278/05 Type 1 procedures
Wall	Drywall and joint compound	3 SF		Soiled Utility (273)	Proactively repair or place a protective covering over top to prevent further damage. Utilizing O. Reg. 278/05 Type 1 procedures
Wall	Drywall and joint compound	3 SF		Bathroom (276)	Proactively repair or place a protective covering over top to prevent further damage. Utilizing O. Reg. 278/05 Type 1 procedures
Wall	Drywall and joint compound	2 SF		Storage (280)	Proactively repair or place a protective covering over top to prevent further damage. Utilizing O. Reg. 278/05 Type 1 procedures
Wall	Drywall and joint compound	10 SF		Birthing Room 1 (281)	Proactively repair or place a protective covering over top to prevent further damage. Utilizing O. Reg. 278/05 Type 1 procedures



## Asbestos Reassessment

Georgian Bay General Hospital, 1112 St. Andrews Drive, Midland, Ontario  
Georgian Bay General Hospital

January 27, 2026  
Pinchin File: 366479.000

System	Material Description	Quantities per Condition		Location Name, (Location No.)	Recommended Procedure
		Fair	Poor		
Wall	Drywall and joint compound	15 SF		Birthing Room 2 (282)	Proactively repair or place a protective covering over top to prevent further damage. Utilizing O. Reg. 278/05 Type 1 procedures

### 2.2 On-going Management and Maintenance

The following recommendations are provided regarding on-going management and maintenance work involving the ACM identified.

- Review the existing Asbestos Management Program (AMP) based on any new information.
- Inspect all confirmed and presumed ACM at reasonable intervals and update the written documentation annually as required by O. Reg 278/05.
- Update the asbestos inventory report for all new information obtained (i.e., new materials, change of condition, abatement performed).
- Remove ACM before alteration or maintenance work if ACM may be disturbed. Follow appropriate asbestos precautions for the classification of work as per applicable regulations and guidelines.

### 2.3 Construction and Demolition

This assessment report does not provide sufficient detail to support renovation and demolition work. Therefore, perform a detailed intrusive assessment before building renovation or demolition operations. The assessment should include; destructive testing (e.g., coring, removal of building finishes and components), sampling of other hazardous materials (e.g., lead, mercury, PCBs, mould, etc.), and any other materials not tested (e.g. roofing materials, caulking, mastics).



### 3.0 FINDINGS

#### 3.1 Assessed Area Description Summary

Description Item	Details
Building Use	Hospital.
Number of Floors	The building consists of 2 storeys plus a mechanical penthouse.
Total Area (square feet)	The total area of the building is 80,000 square feet.
Year of Construction	The building was constructed in 1976, with an addition in the 1980's. In 2013 the Emergency Room was renovated, and an addition was added to the Mechanical Penthouse.
Structure	Structural steel and concrete.
Exterior Cladding	Precast aggregate panels.
HVAC	Rooftop AC, boiler and hot water heating to radiators.
Roof	Built-up roofing.
Flooring	Vinyl floor tiles, vinyl sheet flooring, carpet, laminate, rubber, terrazzo, exposed poured concrete, wood, and ceramic tiles.
Wall and Ceiling Finishes	Drywall, concrete block, plaster, ceramic tiles, metal, glass, Transite cement acoustic ceiling tiles, texture finishes, and acoustic ceiling tiles.

#### 3.2 Existing Reports

##### 3.2.1 Review of Previous Reports

Pinchin reviewed the following reports and included relevant results as appropriate:

- “Asbestos Building Materials Report, Huronia District Hospital, 1112 St. Andrew’s Drive, Midland, Ontario,” dated January 26, 2006, Pinchin File No. 27232.
- “Hazardous Building Materials Assessment (Pre-construction), Adopt-A-Room Phase 4 & 5, First Floor East Wing – Private, Semi-Private, and Ward Rooms, Georgian Bay General Hospital, 1112 St. Andrew’s Drive, Midland, Ontario,” dated November 29, 2024, Pinchin File No. 350024.000.
- “Hazardous Building Materials Assessment (Pre-construction), GBGH MRI Addition Project – Phase 2 & 3, Georgian Bay General Hospital, 1112 St. Andrew’s Drive, Midland, Ontario,” dated December 20, 2024, Pinchin File No. 352061.000.
- “Asbestos Reassessment – Georgian Bay General Hospital, 1112 St. Andrews Drive Midland ON,” dated February 10, 2025, Pinchin File No. 346904.



## Asbestos Reassessment

Georgian Bay General Hospital, 1112 St. Andrews Drive, Midland, Ontario  
Georgian Bay General Hospital

January 27, 2026  
Pinchin File: 366479.000

- *“Asbestos Abatement Completion Letter, MRI Addition Project – Phase 2 & 3, 1112 St. Andrew’s Drive, Midland, Ontario,”* dated February 12, 2025, Pinchin File No. 352061.000.
- *“Asbestos Abatement Completion Letter, Adopt-A-Room Patient Room Refresh Program – Phase 4-5, 1112 St. Andrew’s Drive, Midland, Ontario,”* dated September 15, 2025, Pinchin File No. 350024.000.
- *“Asbestos Abatement Completion Letter, 2<sup>nd</sup> Floor Medical Records Room 2250 and 2257, 1112 St. Andrew’s Drive, Midland, Ontario,”* dated September 17, 2025, Pinchin File No. 360796.
- *“Hazardous Building Materials Assessment (Pre-construction), Kitchen and Office Renovations, Georgian Bay General Hospital, 1112 St. Andrew’s Drive, Midland, Ontario,”* dated December 4, 2025, Pinchin File No. 367199.000.

### 3.2.2 Summary of New Information since the Previous Assessment

Based on a review of the above-noted reports, and observations made during the reassessment, the following abatement work appeared to have been conducted, since completion of the previous report:

- 1,335 square feet of drywall with asbestos-containing drywall joint compound and drywall pucks were removed from walls and ceilings in Room 207 (Location 204) in April 2025 (Pinchin File No. 350024).
- 545 square feet of drywall with asbestos-containing drywall joint compound and drywall pucks were removed from walls and ceilings in Room 209 (Location 205) in April 2025 (Pinchin File No. 350024).
- 685 square feet of drywall with asbestos-containing drywall joint compound and drywall pucks were removed from walls and ceilings in Room 211 (Location 206) in April 2025 (Pinchin File No. 350024).
- 545 square feet of drywall with asbestos-containing drywall joint compound and drywall pucks were removed from walls and ceilings in Room 213 (Location 208) in April 2025 (Pinchin File No. 350024).
- 685 square feet of drywall with asbestos-containing drywall joint compound and drywall pucks were removed from walls and ceilings in Room 215 (Location 209) in April 2025 (Pinchin File No. 350024).
- 1,340 square feet of drywall with asbestos-containing drywall joint compound and drywall pucks were removed from walls and ceilings in Room 217 (Location 210) in July 2025 (Pinchin File No. 350024).



## Asbestos Reassessment

Georgian Bay General Hospital, 1112 St. Andrews Drive, Midland, Ontario  
Georgian Bay General Hospital

January 27, 2026  
Pinchin File: 366479.000

- 730 square feet of drywall with asbestos-containing drywall joint compound and drywall pucks were removed from walls and ceilings in Room 219 (Location 211) in July 2025 (Pinchin File No. 350024).
- 545 square feet of drywall with asbestos-containing drywall joint compound and drywall pucks were removed from walls and ceilings in Room 221 (Location 212) in July 2025 (Pinchin File No. 350024).
- 665 square feet of drywall with asbestos-containing drywall joint compound and drywall pucks were removed from walls and ceilings in Room 223 (Location 213) in July 2025 (Pinchin File No. 350024).
- 15 square feet of asbestos-containing thin-set (presumed) was removed from the floor in Room 223 (Location 213) in July 2025 (Pinchin File No. 350024).
- 15 asbestos-containing parging cement elbows appears to have been abated from piping in the Paint Shop (Location 21) as of 2025.
- 2 asbestos-containing parging cement elbows appears to have been abated from piping in the Electrical Shop (Location 22) as of 2025.
- 18 square feet of asbestos-containing vinyl floor tile and mastic appears to have been abated from Central Dispatch (Location 37) as of 2025.
- 160 square feet of asbestos-containing vinyl floor tile and mastic appears to have been abated from Office (Location 41) as of 2025.
- 4000 square feet of drywall with asbestos-containing drywall joint compound appears to have been removed from the ceiling in Physio Treatment (Location 57) as of 2025.
- 10 square feet of asbestos-containing vinyl floor tile appears to have been removed from the ceiling in the Woman's Locker Room (Location 58) as of 2025.
- 400 square feet of asbestos-containing ceiling tile appear to have been removed from the ceiling in the Kitchen (Location 60) as of 2025.
- 320 square feet of asbestos-containing texture coat appears to have been removed from the ceiling in the Meeting Room (Location 62) as of 2025.
- 200 square feet of asbestos-containing texture coat appears to have been removed from the ceiling in the Meeting Room (Location 63) as of 2025.

### 3.3 Inaccessible Locations

For details on locations that were not accessible during the assessment, refer to the Location in Appendix IV.



## Asbestos Reassessment

Georgian Bay General Hospital, 1112 St. Andrews Drive, Midland, Ontario  
Georgian Bay General Hospital

January 27, 2026  
Pinchin File: 366479.000

### 3.4 Summary of Building Materials

The following table summarizes the materials evaluated for asbestos in the assessed area. For details on locations, condition and approximate quantities of asbestos materials, refer to the Confirmed/Presumed ACM Report in Appendix V.

Sample Number	Material Description	Type of Asbestos	Confirmed Hazard	Total Quantity Present	Material Specific Notes
001	Piping   Parging Cement   Parging cement elbow, boiler room. (b32021-2005)	Chrysotile	Yes	131 EA	Lab Reference b32021-2005
002	Piping   Parging Cement   Parging cement, hanger, Location 1	Chrysotile	Yes	9 EA	
006	Piping   Parging Cement   Parging cement, DCW, Location 1	Chrysotile	Yes	8 EA	
007	Piping   Parging Cement   Parging cement, DCW, Location 1	Chrysotile	Yes	18 EA	
008	Piping   Parging Cement   Parging cement, DCW, tee, Location 1	Chrysotile	Yes	13 EA	
009	Piping   Parging Cement   Parging cement, LPC, Location 1	Chrysotile	Yes	21 EA	
010	Piping   Parging Cement   Parging cement, LPC, tee, Location 1	Chrysotile	Yes	7 EA	
014	Piping   Parging Cement   Parging cement, elbow, Location 8	Chrysotile	Yes	5 EA	
015	Piping   Parging Cement   Parging cement, HPS, elbow, Location 10	Chrysotile	Yes	4 EA	

**Asbestos Reassessment**

Georgian Bay General Hospital, 1112 St. Andrews Drive, Midland, Ontario  
Georgian Bay General Hospital

January 27, 2026  
Pinchin File: 366479.000

Sample Number	Material Description	Type of Asbestos	Confirmed Hazard	Total Quantity Present	Material Specific Notes
018	Piping   Parging Cement   Parging cement, DCW, hanger, Location 15	Chrysotile	Yes	115 EA	
0021A-C	Floor   Vinyl Floor Tile   Vinyl floor tile, corridor, small beige blots, Location 34	Tile: Chrysotile	Tile: Yes	130 SF	Lab Reference 71928859
023	Floor   Vinyl Floor Tile and Mastic   Vinyl floor tile, white background with brown, (b32021-2005)	Tile: Chrysotile	Tile: Yes	2,582 SF	Lab Reference b32021-2005
026	Ceiling, Wall   Drywall and joint compound   Drywall compound, ceiling, Location 57	Chrysotile	Yes	180,759 SF	Lab Reference b33088
027	Floor   Vinyl Floor Tile and Mastic   Vinyl tile, brown with black striations, Location 58	Tile: Chrysotile	Tile: Yes	290 SF	
029	Ceiling   Ceiling Tiles (lay-in)   Transite, ceiling tile, Location 60	Chrysotile	Yes	8 SF	
032	Ceiling   Texture Coat   Texture finish, ceiling, Location 61	Chrysotile	Yes	1,500 SF	
055	Floor   Vinyl Floor Tile and Mastic   Vinyl tile, green, Location 184	Tile: Chrysotile	Tile: Yes	2,426 SF	
071	Floor   Vinyl Floor Tile   Vinyl tile, green with black striations, Location 292	Tile: Chrysotile	Tile: Yes	20 SF	
072	Piping   Parging Cement   Parging cement, pipe elbow, Location 295	Chrysotile	Yes	500 EA	
073	Ceiling   Texture Coat   Texture coat, exterior soffit, Location 296	Chrysotile	Yes	2,000 SF	



**Asbestos Reassessment**

Georgian Bay General Hospital, 1112 St. Andrews Drive, Midland, Ontario  
Georgian Bay General Hospital

January 27, 2026  
Pinchin File: 366479.000

Sample Number	Material Description	Type of Asbestos	Confirmed Hazard	Total Quantity Present	Material Specific Notes
0075A	Piping   Parging Cement   Parging cement debris	Chrysotile	Yes	1,002 EA	Lab Reference b194021
S0082 A-G	Wall   Drywall and joint compound   Room 206	Chrysotile	Yes	665 SF	Lab Reference R7587394
S0083 A-G	Wall   Drywall and joint compound   Demising, Room 206	Chrysotile	Yes	1,780 SF	
S0084 A-G	Ceiling   Drywall and joint compound   Room 206	Chrysotile	Yes	1,000 SF	
S0107 A-G	Wall   Paint   Paint on block walls	Chrysotile	Yes	9,225 SF	Lab Reference B304324
S0117 A-C	Other   Mastic, Gold	Chrysotile	Yes	1 EA	Lab Reference b305565
S0121 A-C	Wall   Drywall and joint compound   Demising wall, Corridor adjacent MRI addition	Chrysotile	Yes	760 SF	Lab Reference b329494
S0125 A-C	Wall   Drywall and joint compound   Office 256B	Chrysotile	Yes	280 SF	
S0126 A-C	Wall   Drywall and joint compound   Waiting Area	Chrysotile	Yes	390 SF	
S0128 A-C	Wall   Drywall and joint compound   Reception 2256C	Chrysotile	Yes	465 SF	
S0129 A-C	Wall   Drywall and joint compound   Storage 2256L	Chrysotile	Yes	310 SF	
S0131 A-C	Duct, Piping   Mastic   Brown	Chrysotile	Yes	340 LF	Lab Reference b329495
S0132 A-C	Wall   Drywall Compound   Pucks at perimeter wall behind drywall, reception 2256C	Chrysotile	Yes	320 SF	
S0139 A-C	Wall   Mastic, Black   Under rigid insulation	Chrysotile	Yes	1,200 SF	

**Asbestos Reassessment**

Georgian Bay General Hospital, 1112 St. Andrews Drive, Midland, Ontario  
Georgian Bay General Hospital

January 27, 2026  
Pinchin File: 366479.000

Sample Number	Material Description	Type of Asbestos	Confirmed Hazard	Total Quantity Present	Material Specific Notes
S1089 A-C	Wall   Drywall and joint compound   Pucks behind drywall	Chrysotile	Yes	1,000 SF	Lab Reference b299233
S1090 A-C	Floor   Vinyl Floor Tile   Vinyl sheet flooring, grey and white diagonal brush strokes	Tile: Chrysotile Mastic: None Detected	Tile: Yes Mastic: No	1,000 SF	
S1092 A-C	Duct   Mastic   Brown duct mastic	Chrysotile	Yes	166 LF	
S1096 A-E	Wall   Paint   Paint on block walls	Chrysotile	Yes	1,200 SF	Lab Reference R8659086
S1101 A-C	Floor   Vinyl Floor Tile and Mastic   12" x 12" grey with brown streaks	Tile: Chrysotile Mastic: None Detected	Tile: Yes Mastic: No	1,320 SF	
V9000	Ceiling   Drywall and joint compound	Confirmed Asbestos	Yes	60 SF	
V9500	Ceiling   Ceiling Tiles (lay-in)   24" x 48" long widthwise fissure	Presumed Asbestos	Yes	186 SF	
V9500	Ceiling   Ceramic Tile Thin-set	Presumed Asbestos	Yes	25 SF	
V9500	Duct   Mastic   Grey, Dark Grey	Presumed Asbestos	Yes	320 LF	
V9500	Duct   Textile   Black vibration dampers	Presumed Asbestos	Yes	20 SF 6 EA	
V9500	Floor   Floor Levelling Compound   sampled S0086A layer a)	Presumed Asbestos	Yes	25 SF	
V9500	Floor   Vinyl Floor Tile   12" x 12" yellow	Presumed Asbestos	Yes	210 SF	
V9500	Other   Caulking   Black butyl sealant	Presumed Asbestos	Yes	1,160 LF 13 EA	
V9500	Other   Firestopping (mastic)   Grey at pipe penetrations, Red at pipe penetrations, Blue at upper wall seams and pipe and duct penetrations, Red at drywall wall edges and pipe penetrations	Presumed Asbestos	Yes	224 LF 4 EA	



## Asbestos Reassessment

Georgian Bay General Hospital, 1112 St. Andrews Drive, Midland, Ontario  
Georgian Bay General Hospital

January 27, 2026  
Pinchin File: 366479.000

Sample Number	Material Description	Type of Asbestos	Confirmed Hazard	Total Quantity Present	Material Specific Notes
V9500	Wall   Caulking   Black on window base plate	Presumed Asbestos	Yes	15 LF	
V9500	Wall   Drywall and joint compound	Presumed Asbestos	Yes	52,797 SF	
V9500	Wall   Drywall Compound   Pucks behind drywall	Presumed Asbestos	Yes	10 SF	
V9500	Wall   Ceramic Tile Thin-set	Presumed Asbestos	Yes	130 SF	
V9500	Wall   Plaster	Presumed Asbestos	Yes	1,600 SF	

Any quantities listed in this report or data tables are estimated based on visual approximations only and are subject to variation.

### General Notes:

Materials identified as Sample Number V9500 were either observed to be present or based on the construction of the building/equipment are likely present in concealed locations. These materials have not been sampled and are presumed to contain asbestos based on historical known use of asbestos. Sampling of these materials may be completed prior to disturbance.

Materials identified as Sample Number V9000 were observed to be present and were determined to contain asbestos based on previous analytical results, or labelling (e.g., Transite clearly labelled by the manufacturer).

Materials identified as Sample Number V0000 were determined to be non-asbestos based on the manufacture date and known end of use of asbestos in these products.

#### 3.4.1 Excluded Asbestos Materials

The following is a list of materials which may contain asbestos and was excluded from the assessment. These materials are presumed to contain asbestos until otherwise proven to be non-asbestos by sampling and analysis:

- Floor levelling compound
- Ceramic tile setting compound
- Elevator and lift brakes
- Mastics and adhesives beneath flooring materials, where not sampled



- Electrical components
- Moulded plastic components (laboratory bench tops)
- Refractory materials and insulations in boilers, incinerators and stacks
- Insulation under metal clad boilers and vessels
- Mechanical packing, ropes and gaskets
- Vermiculite
- Fibre-reinforced paints and coatings, where not sampled
- Paper products
- Soffit and fascia boards
- Fire resistant doors
- Terrazzo, where not sampled
- Ropes and gaskets in cast-iron bell and spigot joints
- Sealants on pipe threads

#### **4.0 METHODOLOGY**

Pinchin conducted an assessment to evaluate the current condition of all accessible ACM identified in the most recent assessment. The assessor made reference to any existing assessment or abatement reports (as provided by the Client).

As per the original scope of work, concealed locations such as ceiling spaces above solid ceilings, shafts and chases were accessed via existing access panels. Our investigation did not include demolition of drywall or plaster walls to view concealed conditions. Structural items or exterior building finishes were not removed to determine the presence of concealed materials.

Sampling, assessment, or verification of materials listed as exclusions in previous reports was not conducted unless otherwise indicated.

For further details on the methodology including test methods, refer to Appendix III.

#### **5.0 REFERENCES**

The following legislation and documents were referenced in completing the assessment and this report:

1. Asbestos on Construction Projects and in Buildings and Repair Operations, Ontario Regulation 278/05.
2. Designated Substances, Ontario Regulation 490/09.



## Asbestos Reassessment

Georgian Bay General Hospital, 1112 St. Andrews Drive, Midland, Ontario  
Georgian Bay General Hospital

January 27, 2026  
Pinchin File: 366479.000

3. Ministry of the Environment Regulation, R.R.O. 1990 Reg. 347 as amended.

## 6.0 TERMS AND LIMITATIONS

This work was performed subject to the Terms and Limitations presented or referenced in the proposal for this project.

Information provided by Pinchin is intended for Client use only. Pinchin will not provide results or information to any party unless disclosure by Pinchin is required by law. Any use by a third party of reports or documents authored by Pinchin or any reliance by a third party on or decisions made by a third party based on the findings described in said documents, is the sole responsibility of such third parties. Pinchin accepts no responsibility for damages suffered by any third party as a result of decisions made or actions conducted. No other warranties are implied or expressed.

## 7.0 CLOSURE

The data presented in the appendices is prepared by Pinchin's Hazardous Materials Inventory System (HMIS). The information can be made available for your real-time access through our secure web-based platform. Please contact your Pinchin representative to discuss HMIS solutions for management of your asbestos (and other hazardous materials) inventory.

Should you have any questions or concerns regarding the contents of this letter, please contact the Project Manager, Raymond Lee at 705.712.0682 or [rlee@pinchin.com](mailto:rlee@pinchin.com).

Sincerely,

**Pinchin Ltd.**

Prepared by:

Project Managed by:

Michael Babe, C.E.T  
Project Technologist

Raymond Lee  
Senior Project Manager

Reviewed by:

Reviewed by:

Adrienne Prescott-Simis, B.Sc. Hons  
Project Manager

Leslie Heywood, BEngMgt  
Senior Project Manager



## Asbestos Reassessment

Georgian Bay General Hospital, 1112 St. Andrews Drive, Midland, Ontario  
Georgian Bay General Hospital

January 27, 2026  
Pinchin File: 366479.000

Encl:	APPENDIX I	Drawings
	APPENDIX II	Asbestos Analytical Certificates
	APPENDIX III	Methodology
	APPENDIX IV	Location Summary Report
	APPENDIX V	Confirmed / Presumed ACM Report
	APPENDIX VI	Photographs

\\pinchin.com\ham\Job\366000s\0366479.000 GBGH1112StAndrewsMidlandHAZAsb\Deliverables\366479 Asbestos Reassessment Report 1112 St Andrews Midland GBGH Jan 2026.docx

Template: Master Template Asbestos Reassessment, HMIS, HAZ, March 13, 2024

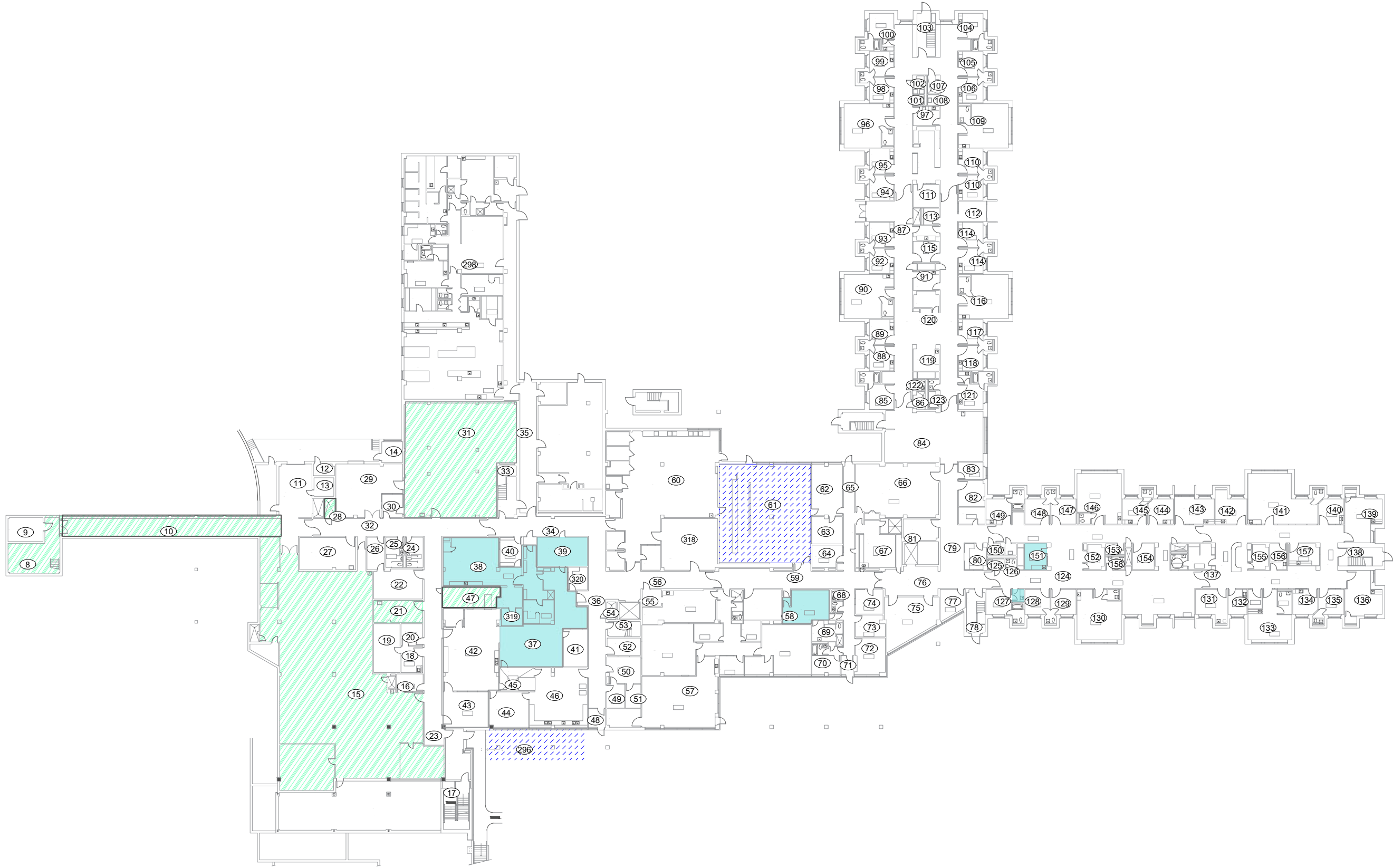

**APPENDIX I**  
**Drawings**



**LEGEND**

(X) PINCHIN LOCATION NUMBER

**ASBESTOS-CONTAINING MATERIALS:**

-  TEXTURE FINISH
-  VINYL FLOOR TILES
-  PARKING CEMENT

FOR CLARITY, THE FOLLOWING ASBESTOS-CONTAINING MATERIALS, ARE PRESENT IN THE ASSESSED AREA, BUT HAVE NOT BEEN HATCHED ON THE DRAWING:

- DRYWALL JOINT COMPOUND
- DRYWALL JOINT COMPOUND PUCKS
- PAINT ON CONCRETE BLOCK WALLS
- MASTICS

NOT ALL KNOWN OR SUSPECTED ASBESTOS-CONTAINING BUILDING MATERIALS MAY BE DEPICTED ON THE DRAWING. REFER TO THE ASBESTOS REASSESSMENT REPORT FOR A COMPLETE LIST OF KNOWN AND SUSPECTED ASBESTOS-CONTAINING BUILDING MATERIALS.

LEGEND IS COLOUR DEPENDENT. NON-COLOUR COPIES MAY ALTER INTERPRETATION.

BASE PLAN PROVIDED BY CLIENT.



PROJECT NAME:  
**ASBESTOS REASSESSMENT**

CLIENT NAME:  
**GEORGIAN BAY GENERAL HOSPITAL**

PROJECT LOCATION:  
**1112 ST. ANDREWS DRIVE,  
GEORGIAN BAY GENERAL HOSPITAL  
MIDLAND, ONTARIO**

FIGURE NAME:  
**BASEMENT**

PROJECT NUMBER: <b>366479</b>	SCALE: <b>NOT TO SCALE</b>
DRAWN BY: <b>IG</b>	REVIEWED BY: <b>AS</b>
DATE: <b>JANUARY 2026</b>	FIGURE NUMBER: <b>1 OF 4</b>





LEGEND

(X) PINCHIN LOCATION NUMBER

ASBESTOS-CONTAINING MATERIALS:

VINYL FLOOR TILES

PARGING CEMENT

FOR CLARITY, THE FOLLOWING ASBESTOS-CONTAINING MATERIALS, ARE PRESENT IN THE ASSESSED AREA, BUT HAVE NOT BEEN HATCHED ON THE DRAWING:

- DRYWALL JOINT COMPOUND
- DRYWALL JOINT COMPOUND PUCKS
- PAINT ON CONCRETE BLOCK WALLS
- SINK MASTIC
- BLACK MASTIC UNDER RIGID WALL INSULATION
- MASTICS

NOT ALL KNOWN OR SUSPECTED ASBESTOS-CONTAINING BUILDING MATERIALS MAY BE DEPICTED ON THE DRAWING. REFER TO THE ASBESTOS REASSESSMENT REPORT FOR A COMPLETE LIST OF KNOWN AND SUSPECTED ASBESTOS-CONTAINING BUILDING MATERIALS.

LEGEND IS COLOUR DEPENDENT. NON-COLOUR COPIES MAY ALTER INTERPRETATION.

BASE PLAN PROVIDED BY CLIENT.



PROJECT NAME:  
ASBESTOS REASSESSMENT

CLIENT NAME:  
GEORGIAN BAY GENERAL HOSPITAL

PROJECT LOCATION:  
1112 ST.ANDREWS DRIVE  
GEORGIAN BAY GENERAL HOSPITAL  
MIDLAND, ONTARIO

FIGURE NAME:  
FIRST FLOOR

PROJECT NUMBER: 366479	SCALE: NOT TO SCALE
DRAWN BY: IG	REVIEWED BY: AS
DATE: JANUARY 2026	FIGURE NUMBER: 2 OF 4

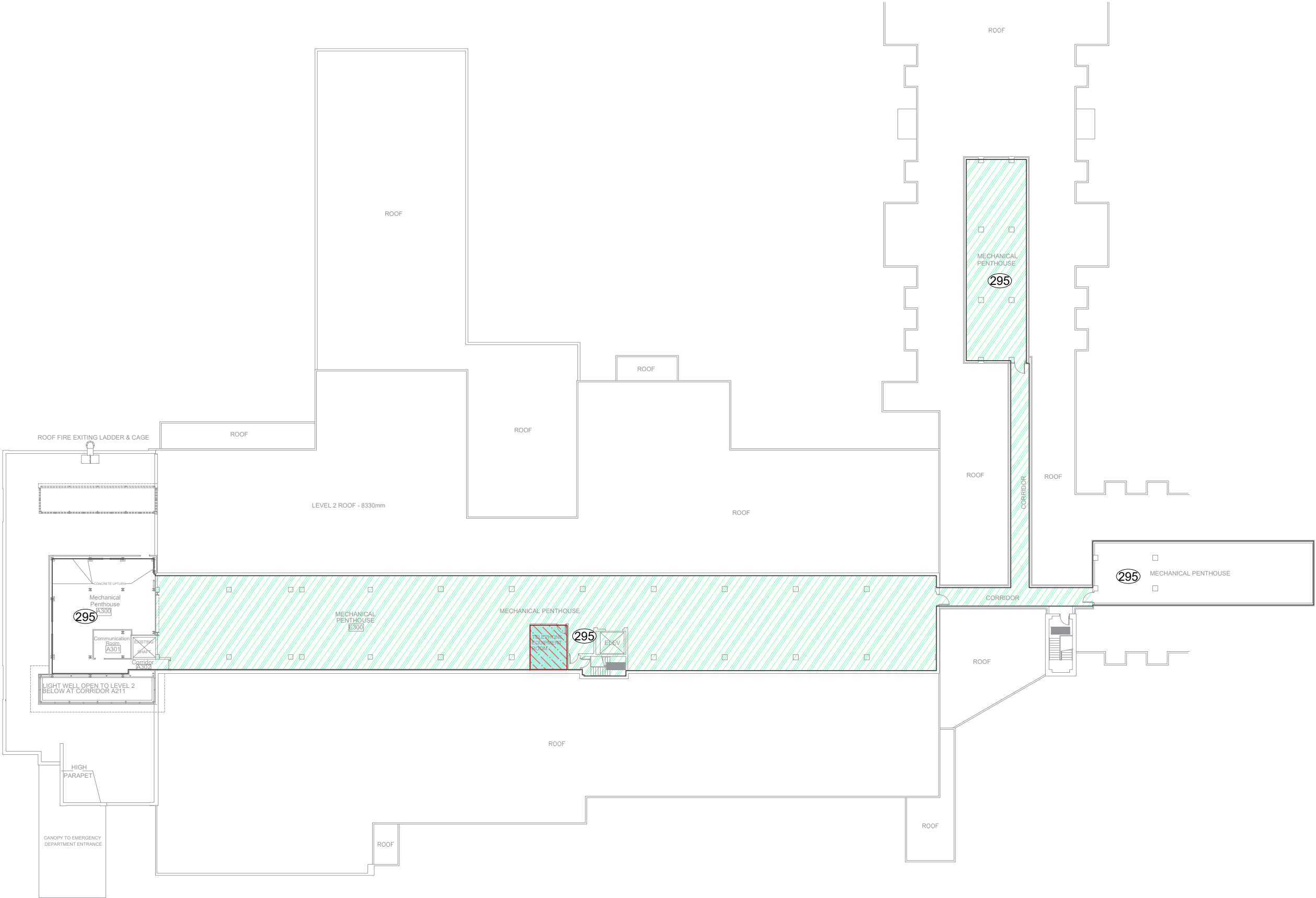

**LEGEND**

(X) PINCHIN LOCATION NUMBER

**ASBESTOS-CONTAINING MATERIALS:**

- TRANSITE CEILING TILES
- VINYL FLOOR TILES
- PARGING CEMENT

FOR CLARITY, THE FOLLOWING ASBESTOS-CONTAINING MATERIALS, ARE PRESENT IN THE ASSESSED AREA, BUT HAVE NOT BEEN HATCHED ON THE DRAWING:

- DRYWALL JOINT COMPOUND
- DRYWALL JOINT COMPOUND PUCKS
- PAINT ON CONCRETE BLOCK WALLS
- MASTICS

NOT ALL KNOWN OR SUSPECTED ASBESTOS-CONTAINING BUILDING MATERIALS MAY BE DEPICTED ON THE DRAWING. REFER TO THE ASBESTOS REASSESSMENT REPORT FOR A COMPLETE LIST OF KNOWN AND SUSPECTED ASBESTOS-CONTAINING BUILDING MATERIALS.

LEGEND IS COLOUR DEPENDENT. NON-COLOUR COPIES MAY ALTER INTERPRETATION.

BASE PLAN PROVIDED BY CLIENT.



PROJECT NAME:  
**ASBESTOS REASSESSMENT**

CLIENT NAME:  
**GEORGIAN BAY GENERAL HOSPITAL**

PROJECT LOCATION:  
**1112 ST.ANDREWS DRIVE  
GEORGIAN BAY GENERAL HOSPITAL  
MIDLAND, ONTARIO**

FIGURE NAME:  
**PENTHOUSE**

PROJECT NUMBER: <b>366479</b>	SCALE: <b>NOT TO SCALE</b>
DRAWN BY: <b>IG</b>	REVIEWED BY: <b>AS</b>
DATE: <b>JANUARY 2026</b>	FIGURE NUMBER: <b>3 OF 4</b>

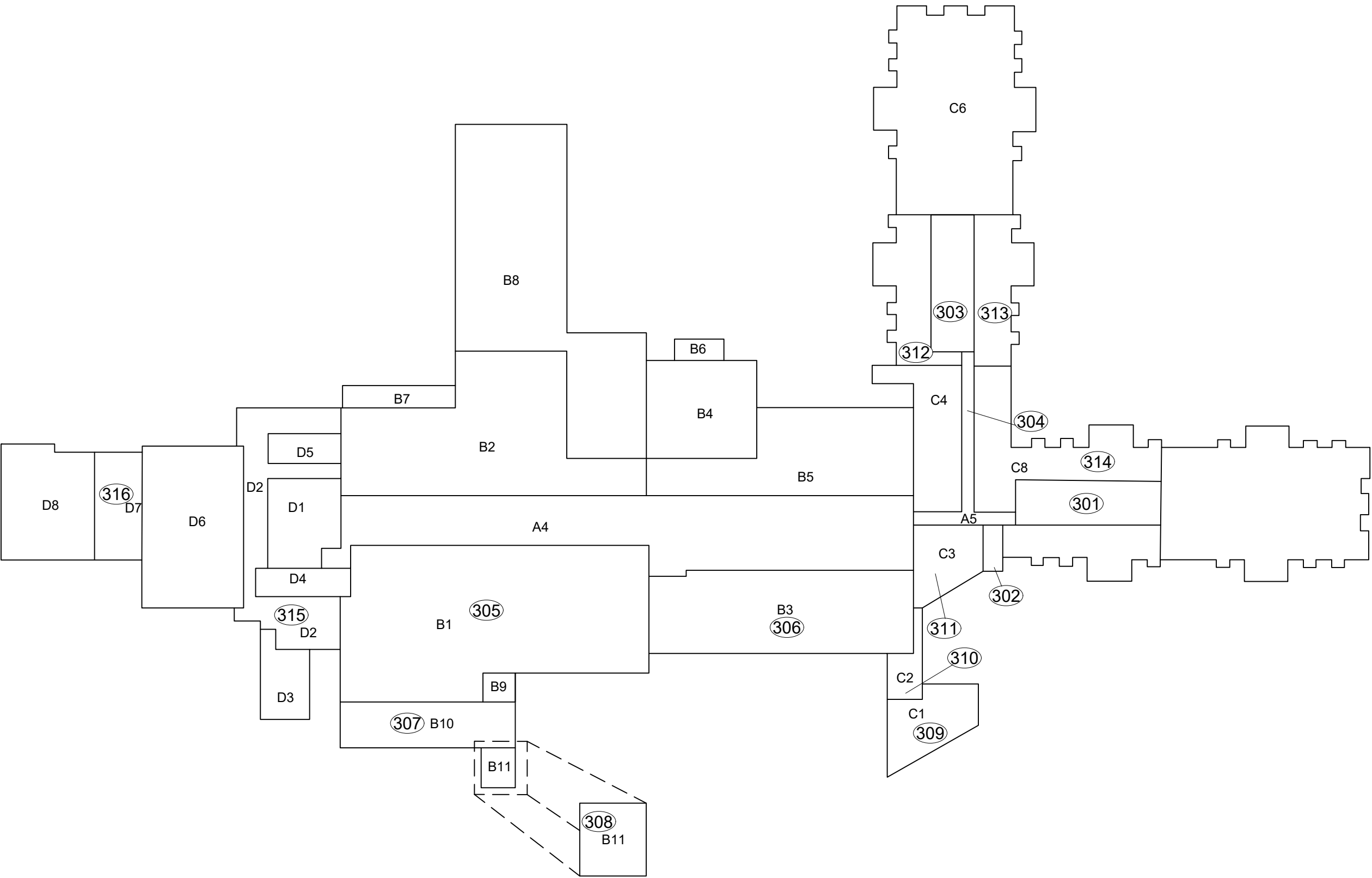

PROJECT NAME: ASBESTOS REASSESSMENT	
CLIENT NAME: GEORGIAN BAY GENERAL HOSPITAL	
PROJECT LOCATION: 1112 ST.ANDREWS DRIVE GEORGIAN BAY GENERAL HOSPITAL MIDLAND, ONTARIO	
FIGURE NAME: ROOF	
PROJECT NUMBER: 366479	SCALE: NOT TO SCALE
DRAWN BY: IG	REVIEWED BY: AS
DATE: JANUARY 2026	FIGURE NUMBER: 4 OF 4

**APPENDIX II**  
**Asbestos Analytical Certificates**



**ANALYSIS OF BULK SAMPLES FOR ASBESTOS CONTENT  
BY POLARIZED LIGHT MICROSCOPY AND DISPERSION STAINING**

**PROJECT NAME:** Midland Huronia Hospital

**PROJECT NO.:** 27232

**LAB REFERENCE NO.:** b32021 - 2005

**DATE:** August 15, 2005

Twenty-five bulk samples were submitted for determination of their asbestos content by Polarized Light Microscopy and Dispersion Staining.

Sample preparation and analytical procedures are in compliance with the Code for the Determination of Asbestos from Bulk Insulation Samples, dated the 23rd of August, 1985 and issued by the Occupational Health and Safety Division of the Ontario Ministry of Labour, and U.S. EPA Method 600/R-93/116 dated July, 1993. Asbestos fibres are identified by a combination of morphology, colour, refractive index, extinction, sign of elongation, birefringence and dispersion staining colours. A visual estimate is made of the volume percentage of asbestos present. The lower limit of reliable quantitation is estimated to be 0.5%. A reported concentration of <0.5% indicates the presence of confirmed asbestos in trace quantities limited to only a few fibres or fibre bundles in an entire sample. Multiple phases within a sample are analyzed separately. A total of twenty-seven analyses were performed.

All bulk samples submitted to this laboratory for asbestos analysis are retained for a minimum of one year. Samples may be retrieved, upon request, for re-examination at any time during that period.

Pinchin Environmental Ltd. is accredited by the National Institute of Standards and Technology, National Voluntary Laboratory Accreditation Program (NVLAP Code 101270-0) for selected test methods for the identification of asbestos in bulk samples and meets all requirements of ISO/IEC 17025:1999 and relevant requirements of ISO 9002:1994.

This test report relates only to the items tested.

The results are presented in the attached table.

/e

**NOTE:** *This test report may not be reproduced, except in full, without the written approval of the laboratory. The client may not use this report to claim product endorsement by NVLAP or any agency of the U.S Government. This report is valid only when signed in blue ink by the analyst.*



5749 Coopers Avenue  
Mississauga, Ontario  
L4Z 1R9

## **BULK SAMPLE ANALYSIS**

**PROJECT NAME:** Midland Huronia Hospital  
**PROJECT NO.:** 27232  
**PREPARED FOR:** Bob Young  
Pinchin Environmental Ltd.

**LAB REFERENCE No:** b32021 - 2005

**DATE:** August 15, 2005

**PAGE:** 1 of 5

SAMPLE IDENTIFICATION	SAMPLE DESCRIPTION	% COMPOSITION (VISUAL ESTIMATE)		COMMENTS
		ASBESTOS	OTHER	
001 Parging cement, chilled water return, elbow, boiler room, location 1	Homogeneous, grey, soft, cementitious material.	Chrysotile >75%	Non-fibrous material 10-25%	
002 Parging cement, chilled water return, hanger, boiler room, location 1	Homogeneous, grey, soft, cementitious material.	Chrysotile 50-75%	Non-fibrous material 25-50%	
003 Parging cement, chilled water return, tee, boiler room, location 1	Homogeneous, beige, soft, cementitious material.	None detected	Mineral Wool 25-50% Non-fibrous material 50-75%	
004 Parging cement, chilled water return, pump, boiler room, location 1	Homogeneous, beige, soft, cementitious material.	None detected	Mineral Wool 10-25% Non-fibrous material >75%	
005 Parging cement, chilled water return, valve, boiler room, location 1	Homogeneous, grey, soft, cementitious material.	None detected	Cellulose 10-25% Mineral Wool 0.5-5% Non-fibrous material >75%	Cotton fabric reinforcement and fibreglass are present on the surface of this sample.
006 Parging cement, DCW, elbow, boiler room, location 1	Homogeneous, beige, soft, cementitious material.	Chrysotile 0.5-5%	Mineral Wool 10-25% Non-fibrous material >75%	

**ANALYST:** \_\_\_\_\_



5749 Coopers Avenue  
Mississauga, Ontario  
L4Z 1R9

## **BULK SAMPLE ANALYSIS**

**PROJECT NAME:** Midland Huronia Hospital  
**PROJECT NO.:** 27232  
**PREPARED FOR:** Bob Young  
Pinchin Environmental Ltd.

**LAB REFERENCE No:** b32021 - 2005

**DATE:** August 15, 2005

**PAGE:** 2 of 5

SAMPLE IDENTIFICATION	SAMPLE DESCRIPTION	% COMPOSITION (VISUAL ESTIMATE)		COMMENTS
		ASBESTOS	OTHER	
007 Parging cement, DCW, valve, boiler room, location 1	Homogeneous, beige, soft, cementitious material.	Chrysotile 10-25%	Mineral Wool 25-50% Non-fibrous material 25-50%	
008 Parging cement, DCW, tee, boiler room, location 1	Homogeneous, grey, soft, cementitious material.	Chrysotile >75%	Non-fibrous material 10-25%	
009 Parging cement, LPC, elbow, boiler room, location 1	2 Phases: a) Homogeneous, beige, soft, cementitious material. b) Homogeneous, beige, soft, cementitious material.	None detected  Chrysotile >75%	Mineral Wool 10-25% Non-fibrous material >75%  Non-fibrous material 10-25%	Phase (b) is smaller than phase (a).
010 Parging cement, LPC, tee, boiler room, location 1	Homogeneous, grey, soft, cementitious material.	Chrysotile 50-75%	Non-fibrous material 25-50%	
011 Parging cement, boiler tank, boiler room, location 1	Homogeneous, beige, soft, cementitious material.	None detected	Mineral Wool 10-25% Non-fibrous material >75%	Foil is present on the surface of this sample.
012 Preformed block, boiler, breeching, boiler room, location 1	Homogeneous, white, chalky material with fibres.	None detected	Synthetic Fibres 10-25% Non-fibrous material >75%	

**ANALYST:** \_\_\_\_\_



5749 Coopers Avenue  
Mississauga, Ontario  
L4Z 1R9

## **BULK SAMPLE ANALYSIS**

**PROJECT NAME:** Midland Huronia Hospital  
**PROJECT NO.:** 27232  
**PREPARED FOR:** Bob Young  
Pinchin Environmental Ltd.

**LAB REFERENCE No:** b32021 - 2005

**DATE:** August 15, 2005

**PAGE:** 3 of 5

SAMPLE IDENTIFICATION	SAMPLE DESCRIPTION	% COMPOSITION (VISUAL ESTIMATE)		COMMENTS
		ASBESTOS	OTHER	
013 Parging cement, tank, upper boiler room, location 6	Homogeneous, grey, soft, cementitious material.	Chrysotile 50-75%	Non-fibrous material 25-50%	
014 Parging cement, P2, elbow, lower boiler room, location 8	Homogeneous, grey, soft, cementitious material.	Chrysotile 50-75%	Non-fibrous material 25-50%	Mineral wool is present on the surface of this sample.
015 Parging cement, HPS, elbow, corridor, location 10	Homogeneous, grey, soft, cementitious material.	Chrysotile >75%	Non-fibrous material 10-25%	Cellulose is present on the surface of this sample.
016 Ceiling tile, waste shipping, location 11, 2 x 4, white	Homogeneous, beige, layered, compressed, fibrous material.	None detected	Mineral Wool 50-75% Cellulose 25-50% Non-fibrous material 0.5-5%	
017 Plaster, ceiling, garbage holding, location 13	2 Phases: a) Homogeneous, brown, soft, cementitious material.	None detected	Cellulose 0.5-5% Mineral Wool <0.5% Non-fibrous material >75%	
	b) Homogeneous, off- white, soft, cementitious material.	Chrysotile 0.5-5%	Non-fibrous material >75%	

**ANALYST:** \_\_\_\_\_





5749 Coopers Avenue  
Mississauga, Ontario  
L4Z 1R9

## **BULK SAMPLE ANALYSIS**

**PROJECT NAME:** Midland Huronia Hospital  
**PROJECT NO.:** 27232  
**PREPARED FOR:** Bob Young  
Pinchin Environmental Ltd.

**LAB REFERENCE No:** b32021 - 2005

**DATE:** August 15, 2005

**PAGE:** 4 of 5

SAMPLE IDENTIFICATION	SAMPLE DESCRIPTION	% COMPOSITION (VISUAL ESTIMATE)		COMMENTS
		ASBESTOS	OTHER	
018 Parging cement, DCW, hanger, laundry, location 15	Homogeneous, grey, soft, cementitious material.	Chrysotile >75%	Non-fibrous material 10-25%	Fibreglass, foil and cotton fabric reinforcement are present on the surface of this sample.
019 Parging cement, tank, laundry, location 15	Homogeneous, grey, soft, cementitious material.	Chrysotile 50-75%	Non-fibrous material 25-50%	
020 Vinyl sheet flooring, maintenance office, location 26	Homogeneous, beige, consolidated, fibrous material on the back of vinyl sheet flooring.	None detected	Synthetic Fibres 0.5-5% Cellulose 0.5-5% Non-fibrous material >75%	
021 Vinyl floor tile, corridor, location 34	Homogeneous, orange, consolidated material.	Chrysotile 0.5-5%	Non-fibrous material >75%	Vinyl floor tiles may contain very fine asbestos fibres which are not visible using the PLM method. The estimated percentage of asbestos in this sample should be treated as a minimum value only.

**ANALYST:** \_\_\_\_\_



5749 Coopers Avenue  
Mississauga, Ontario  
L4Z 1R9

## **BULK SAMPLE ANALYSIS**

**PROJECT NAME:** Midland Huronia Hospital  
**PROJECT NO.:** 27232  
**PREPARED FOR:** Bob Young  
Pinchin Environmental Ltd.

**LAB REFERENCE No:** b32021 - 2005

**DATE:** August 15, 2005

**PAGE:** 5 of 5

SAMPLE IDENTIFICATION	SAMPLE DESCRIPTION	% COMPOSITION (VISUAL ESTIMATE)		COMMENTS
		ASBESTOS	OTHER	
022 Vinyl sheet flooring, corridor, location 35	Homogeneous, light blue, consolidated material.	None detected	Glass Fibres 0.5-5% Non-fibrous material >75%	
023 Vinyl floor tile, central dispatch, location 37	Homogeneous, off-white, consolidated material.	Chrysotile 0.5-5%	Non-fibrous material >75%	See comment for sample 021.
024 Transite ceiling tile, cart wash, location 45	Homogeneous, grey, hard, cementitious material.	Chrysotile 10-25% Amosite 0.5-5%	Non-fibrous material >75%	
025 Vinyl floor tile, inhalation therapy, location 50	Homogeneous, yellow, consolidated material.	Chrysotile 0.5-5%	Non-fibrous material >75%	See comment for sample 021.

**ANALYST:** \_\_\_\_\_



## Pinchin Environmental Asbestos Laboratory Certificate of Analysis

<b>Project Name:</b>	<b>Midland Huronia Hospital - Building 2</b>	<b>Date Received:</b>	<b>September 9, 2005</b>
<b>Project No.:</b>	<b>27232</b>	<b>Date Analyzed:</b>	<b>September 19, 2005</b>
<b>Lab Reference No.:</b>	<b>b33088</b>	<b># Samples submitted:</b>	<b>48</b>
<b>Analyst(s):</b>	<b>K. Bertuzzi</b>	<b># Phases analyzed:</b>	<b>51</b>

Bulk samples are checked visually and scanned under a stereomicroscope. Slides are prepared and observed under a Polarized Light Microscope (PLM) at magnifications of 40X, 100X or 400X as appropriate. Asbestos fibres are identified by a combination of morphology, colour, refractive index, extinction, sign of elongation, birefringence and dispersion staining colours. A visual estimate is made of the volume percentage of asbestos present. A reported concentration of less than (<) the regulatory threshold indicates the presence of confirmed asbestos in trace quantities limited to only a few fibres or fibre bundles in an entire sample. Refer to the chart below for the provincial regulatory thresholds. Multiple phases within a sample are analyzed separately.

All bulk samples submitted to this laboratory for asbestos analysis are retained for a minimum of one year. Samples may be retrieved, upon request, for re-examination at any time during that period.

Pinchin Environmental Ltd. is accredited by the National Institute of Standards and Technology, National Voluntary Laboratory Accreditation Program (NVLAP Code 101270-0) for selected test methods for the identification of asbestos in bulk samples and meets all requirements of ISO/IEC 17025:1999 and relevant requirements of ISO 9002:1994.

Provincial Jurisdiction	Regulatory Threshold	Methods of Analysis	
Ontario	0.5%	EPA 600/R-93/116	OHSD MOL
Quebec	0.1%	EPA 600/R-93/116	IRSST 244-2
Manitoba	0.1%	EPA 600/R-93/116	NIOSH 9002
British Columbia	1.0%	EPA 600/R-93/116	OHSD MOL
Alberta, Saskatchewan	Unstated, likely 1.0%	EPA 600/R-93/116	OHSD MOL
Atlantic Provinces (NL, NS, PEI, NB)	1.0%	EPA 600/R-93/116	OHSD MOL

### Methods of Analysis:

**EPA 600/R-93/116** - Method for the Determination of Asbestos in Bulk Building Materials dated July, 1993

**OHSD MOL** - Code for the Determination of Asbestos from Bulk Insulation Samples dated 23<sup>rd</sup> of August, 1985 issued by the Occupational Health and Safety Division of the Ontario Ministry of Labour

**IRSST 244-2** - Characterization of fibres in settled dust or in bulk materials. Institut de recherche en santé et en sécurité du travail du Québec, Issued 1999

**NIOSH 9002 Method** - Bulk Asbestos Method, Issue 2 dated the 15<sup>th</sup>, August 1994

**NOTE:** *This test report may not be reproduced, except in full, without the written approval of the laboratory. The client may not use this report to claim product endorsement by NVLAP or any agency of the U.S. Government. This report is valid only when signed in blue ink by the analyst and the laboratory manager.*



## Pinchin Environmental Asbestos Laboratory Certificate of Analysis

Project Name: Midland Huronia Hospital - Building 2  
Project No.: 27232  
Prepared For: Bob Young

Lab Reference No.: b33088  
Date Analyzed: September 19, 2005

### BULK SAMPLE ANALYSIS

SAMPLE IDENTIFICATION	SAMPLE DESCRIPTION	% COMPOSITION (VISUAL ESTIMATE)			
		ASBESTOS		OTHER	
026 Drywall compound, ceiling, location 57, physio treatment	Homogeneous, white, soft, cementitious material.	Chrysotile	0.5-5%	Non-Fibrous Material	> 75%
027 Vinyl tile, 12" x 12", brown with black striations, location 58, men's locker room	Homogeneous, brown, consolidated material.	Chrysotile	0.5-5%	Non-Fibrous Material	> 75%
Comments:	Vinyl floor tiles may contain very fine asbestos fibres which are not visible using the PLM method, therefore the estimated percentage of asbestos in this sample should be treated as a minimum value only.				
028 Vinyl sheet flooring, purple with black dots, location 57, physio treatment	Homogeneous, grey, consolidated material on the back of vinyl sheet flooring.	None Detected		Non-Fibrous Material	> 75%
029 Transite, ceiling tile, location 59, kitchen	Homogeneous, grey, hard, cementitious material.	Chrysotile Amosite	10-25% 0.5-5%	Non-Fibrous Material	> 75%
030 Plaster, wall, location 60, cafeteria	Homogeneous, off-white, soft, cementitious material.	None Detected		Non-Fibrous Material	> 75%
Comments:	Drywall is present on the surface of this sample.				
031 Ceiling tile, white, 24x24, random fissure and pinhole	Homogeneous, beige, compressed, fibrous material.	None Detected		Cellulose Mineral Wool Perlite Other Non-Fibrous	25-50% 50-75% 5-10% 5-10%

REVIEWED BY: \_\_\_\_\_

ANALYST: \_\_\_\_\_

*K. Bertuzzi*



## Pinchin Environmental Asbestos Laboratory Certificate of Analysis

Project Name: Midland Huronia Hospital - Building 2  
Project No.: 27232  
Prepared For: Bob Young

Lab Reference No.: b33088  
Date Analyzed: September 19, 2005

### BULK SAMPLE ANALYSIS

SAMPLE IDENTIFICATION	SAMPLE DESCRIPTION	% COMPOSITION (VISUAL ESTIMATE)	
		ASBESTOS	OTHER
032 Texture finish, ceiling, location 60, cafeteria	2 Phases: a) Homogeneous, white, soft, cementitious material. b) Homogeneous, beige, soft, cementitious material.	None Detected  Chrysotile 0.5-5%	Perlite 25-50% Other Non-Fibrous 50-75%  Non-Fibrous Material > 75%
033 Vinyl tile, 12" x 12", light brown with black striations, location 66, storage	Homogeneous, beige, consolidated material.	Chrysotile 0.5-5%	Non-Fibrous Material > 75%
Comments:	Vinyl floor tiles may contain very fine asbestos fibres which are not visible using the PLM method, therefore the estimated percentage of asbestos in this sample should be treated as a minimum value only.		
034 Texture coat, ceiling, location 70, vestibule	Homogeneous, white, soft, cementitious material.	None Detected	Perlite 25-50% Other Non-Fibrous 50-75%
035 Ceiling tile, 24x48, white with grey mottle, location 71, personnel office	Homogeneous, off-white, compressed, fibrous material.	None Detected	Mineral Wool > 75% Non-Fibrous Material 5-10%
036 Vinyl tile, 12" x 12", yellowish green, location 75, corridor	Homogeneous, orange, consolidated material.	Chrysotile 0.5-5%	Non-Fibrous Material > 75%
Comments:	Vinyl floor tiles may contain very fine asbestos fibres which are not visible using the PLM method, therefore the estimated percentage of asbestos in this sample should be treated as a minimum value only.		

REVIEWED BY: \_\_\_\_\_

ANALYST: K. Bertuzzi



## Pinchin Environmental Asbestos Laboratory Certificate of Analysis

**Project Name:** Midland Huronia Hospital - Building 2  
**Project No.:** 27232  
**Prepared For:** Bob Young

**Lab Reference No.:** b33088  
**Date Analyzed:** September 19, 2005

### BULK SAMPLE ANALYSIS

SAMPLE IDENTIFICATION	SAMPLE DESCRIPTION	% COMPOSITION (VISUAL ESTIMATE)	
		ASBESTOS	OTHER
037 Texture coat, ceiling, location 75, corridor	Homogeneous, white, soft, cementitious material.	None Detected	Perlite 25-50% Other Non-Fibrous 50-75%
038 Vinyl sheet flooring, beige mottled with black dots, location 78, corridor	Homogeneous, beige, consolidated material on the back of vinyl sheet flooring.	None Detected	Non-Fibrous Material > 75%
039 Ceiling tile, 24x48, white, location 83, activity room	Homogeneous, off-white, compressed, fibrous material.	None Detected	Mineral Wool > 75% Non-Fibrous Material 5-10%
040 Vinyl sheet flooring, pink with black dots, location 84, room 120	Homogeneous, beige, consolidated, fibrous material on the back of vinyl sheet flooring.	None Detected	Glass Fibres 0.5-5% Non-Fibrous Material > 75%
041 Vinyl sheet flooring, brown with brown and grey blobs, location 89, room 126	Homogeneous, grey, consolidated, fibrous material on the back of vinyl sheet flooring.	None Detected	Cellulose 50-75% Synthetic Fibres 5-10% Glass Fibres 0.5-5% Wollastonite 0.5-5% Non-Fibrous Material 10-25%
042 Vinyl sheet flooring, brown with brown dots, location 91, room 128, washroom	Homogeneous, grey, consolidated, fibrous material on the back of vinyl sheet flooring.	None Detected	Cellulose 50-75% Glass Fibres 0.5-5% Non-Fibrous Material 25-50%
043 Texture coat, ceiling, location 86, corridor	Homogeneous, white, soft, cementitious material.	None Detected	Perlite 25-50% Other Non-Fibrous 50-75%

REVIEWED BY: \_\_\_\_\_

ANALYST: K. Bortung



## Pinchin Environmental Asbestos Laboratory Certificate of Analysis

Project Name: Midland Huronia Hospital - Building 2  
Project No.: 27232  
Prepared For: Bob Young

Lab Reference No.: b33088  
Date Analyzed: September 19, 2005

### BULK SAMPLE ANALYSIS

SAMPLE IDENTIFICATION	SAMPLE DESCRIPTION	% COMPOSITION (VISUAL ESTIMATE)	
		ASBESTOS	OTHER
044 Vinyl sheet flooring, grey with grey blotches, location 108, room 137	Homogeneous, grey, consolidated, fibrous material on the back of vinyl sheet flooring.	None Detected	Cellulose 50-75% Synthetic Fibres 5-10% Glass Fibres 0.5-5% Wollastonite 0.5-5% Non-Fibrous Material 10-25%
045 Texture coat, ceiling, location 111, lounge area	Homogeneous, white, soft, cementitious material.	None Detected	Perlite 25-50% Other Non-Fibrous 50-75%
046 Vinyl sheet flooring, blue, location 112, hair dressing	Homogeneous, blue, consolidated, fibrous material on the back of vinyl sheet flooring.	None Detected	Glass Fibres 0.5-5% Non-Fibrous Material > 75%
047 Vinyl sheet flooring, beige with blue blobs, location 123, corridor	Homogeneous, beige, consolidated material.	None Detected	Non-Fibrous Material > 75%
048 Vinyl sheet flooring, blue, mottled, location 123, corridor	Homogeneous, blue, consolidated material.	None Detected	Non-Fibrous Material > 75%
049 Ceiling tile, 24x48, white, random, small and large holes, location 123, corridors	Homogeneous, beige, compressed, fibrous material.	None Detected	Cellulose 50-75% Mineral Wool 10-25% Perlite 10-25% Other Non-Fibrous 0.5-5%

REVIEWED BY: \_\_\_\_\_

ANALYST: K. Bertuzzi



## Pinchin Environmental Asbestos Laboratory Certificate of Analysis

Project Name: Midland Huronia Hospital - Building 2  
Project No.: 27232  
Prepared For: Bob Young

Lab Reference No.: b33088  
Date Analyzed: September 19, 2005

### BULK SAMPLE ANALYSIS

SAMPLE IDENTIFICATION	SAMPLE DESCRIPTION	% COMPOSITION (VISUAL ESTIMATE)	
		ASBESTOS	OTHER
050 Ceiling tile, 24x48, white, vinyl face, location 133, major room #7	Homogeneous, beige, compressed, fibrous material.	None Detected	Cellulose 25-50% Mineral Wool 25-50% Perlite 10-25% Other Non-Fibrous 0.5-5%
051 Texture coat, ceiling, location 166, vestibule	Homogeneous, off-white, soft, cementitious material.	None Detected	Perlite 25-50% Other Non-Fibrous 50-75%
052 Ceiling tile, 24x24, white with texture finish, location 167, admin	Homogeneous, beige, compressed, fibrous material.	None Detected	Cellulose 50-75% Mineral Wool 5-10% Perlite 10-25% Other Non-Fibrous 5-10%
053 Vinyl sheet flooring, blue, mottled, location 123, corridor	Homogeneous, grey, consolidated material.	None Detected	Glass Fibres 0.5-5% Non-Fibrous Material > 75%
054 Ceiling tile, 24x48, white, 24x24 pattern, random fissure and pinhole, location 181, lounge	Homogeneous, beige, compressed, fibrous material.	None Detected	Cellulose 50-75% Mineral Wool 10-25% Perlite 10-25% Other Non-Fibrous 0.5-5%
055 Vinyl tile, 12x12, green, location 183, corridor	Homogeneous, green, consolidated material.	Chrysotile 0.5-5%	Non-Fibrous Material > 75%
Comments:	Vinyl floor tiles may contain very fine asbestos fibres which are not visible using the PLM method, therefore the estimated percentage of asbestos in this sample should be treated as a minimum value only.		

REVIEWED BY: \_\_\_\_\_

ANALYST: \_\_\_\_\_

*K. Bortoluzzi*





## Pinchin Environmental Asbestos Laboratory Certificate of Analysis

Project Name: Midland Huronia Hospital - Building 2  
Project No.: 27232  
Prepared For: Bob Young

Lab Reference No.: b33088  
Date Analyzed: September 19, 2005

### BULK SAMPLE ANALYSIS

SAMPLE IDENTIFICATION	SAMPLE DESCRIPTION	% COMPOSITION (VISUAL ESTIMATE)	
		ASBESTOS	OTHER
056 Vinyl sheet flooring, blue mottled, location 184, ICU	Homogeneous, blue, consolidated material.	None Detected	Glass Fibres 0.5-5% Non-Fibrous Material > 75%
057 Ceiling tile, 24x48, 24x24 pattern, white textured finish, reveal, location 185, elevator lobby	Homogeneous, off-white, compressed, fibrous material.	None Detected	Mineral Wool > 75% Non-Fibrous Material 5-10%
058 Vinyl flooring, 24x24, red, speckled, location 195, diagnostic imagery	Homogeneous, grey, consolidated material.	None Detected	Non-Fibrous Material > 75%
059 Vinyl sheet flooring, white with green and brown dots, location 197, wheelchair washroom	Homogeneous, off-white, consolidated, fibrous material on the back of vinyl sheet flooring.	None Detected	Cellulose 50-75% Synthetic Fibres 5-10% Glass Fibres 0.5-5% Non-Fibrous Material 10-25%
060 Vinyl sheet flooring, brown mottled, location 199, corridor	Homogeneous, beige, consolidated material on the back of vinyl sheet flooring.	None Detected	Non-Fibrous Material > 75%
061 Vinyl sheet flooring, blue mottled, location 199, corridor	Homogeneous, grey, consolidated material on the back of vinyl sheet flooring.	None Detected	Non-Fibrous Material > 75%

REVIEWED BY: \_\_\_\_\_

ANALYST: \_\_\_\_\_

*K. Bontunggi*



## Pinchin Environmental Asbestos Laboratory Certificate of Analysis

Project Name: Midland Huronia Hospital - Building 2  
Project No.: 27232  
Prepared For: Bob Young

Lab Reference No.: b33088  
Date Analyzed: September 19, 2005

### BULK SAMPLE ANALYSIS

SAMPLE IDENTIFICATION	SAMPLE DESCRIPTION	% COMPOSITION (VISUAL ESTIMATE)	
		ASBESTOS	OTHER
062 Vinyl sheet flooring, turquoise mottled, location 199, corridor	Homogeneous, grey, consolidated, fibrous material on the back of vinyl sheet flooring.	None Detected	Non-Fibrous Material > 75%
063 Vinyl sheet flooring, peach with black dots, location 200, room 201	Homogeneous, beige, consolidated, fibrous material on the back of vinyl sheet flooring.	None Detected	Glass Fibres 0.5-5% Non-Fibrous Material > 75%
064 Texture coat, ceiling, location 206, samples	Homogeneous, white, soft, cementitious material.	None Detected	Perlite 25-50% Other Non-Fibrous 50-75%
065 Texture coat, ceiling, location 220, staff lounge	Homogeneous, white, soft, cementitious material.	None Detected	Perlite 25-50% Other Non-Fibrous 50-75%
066 Vinyl sheet flooring, blue with grit finish, location 231, bathroom	Homogeneous, blue, consolidated material.	None Detected	Glass Fibres 0.5-5% Non-Fibrous Material > 75%
Comments:	Cellulose is present on the surface of this sample.		
067 Texture coat, ceiling, location 246, lounge	Homogeneous, white, soft, cementitious material.	None Detected	Perlite 25-50% Other Non-Fibrous 50-75%
068 Texture coat, ceiling, location 260, lounge/office	2 Phases: a) Homogeneous, white, soft, cementitious material.	None Detected	Non-Fibrous Material > 75%
	b) Homogeneous, white, soft, cementitious material.	None Detected	Perlite 25-50% Other Non-Fibrous 50-75%

REVIEWED BY: \_\_\_\_\_

ANALYST: K. Bortuzzi



## Pinchin Environmental Asbestos Laboratory Certificate of Analysis

Project Name: Midland Huronia Hospital - Building 2  
Project No.: 27232  
Prepared For: Bob Young

Lab Reference No.: b33088  
Date Analyzed: September 19, 2005

### BULK SAMPLE ANALYSIS

SAMPLE IDENTIFICATION	SAMPLE DESCRIPTION	% COMPOSITION (VISUAL ESTIMATE)	
		ASBESTOS	OTHER
069 Texture coat, ceiling, location 290, assessment room	Homogeneous, white, soft, cementitious material.	None Detected	Perlite 25-50% Other Non-Fibrous 50-75%
070 Vinyl sheet flooring, white with black dots, location 292, clean utility	Homogeneous, white, consolidated material.	None Detected	Glass Fibres 0.5-5% Non-Fibrous Material > 75%
071 Vinyl tile, 12x12, green with black striations, location 291, lounge	Homogeneous, green, consolidated material.	Chrysotile 0.5-5%	Non-Fibrous Material > 75%
Comments:	Vinyl floor tiles may contain very fine asbestos fibres which are not visible using the PLM method, therefore the estimated percentage of asbestos in this sample should be treated as a minimum value only.		
072 Parging cement, pipe elbow, location 294, mechanical penthouse	Homogeneous, grey, soft, cementitious material.	Chrysotile > 75%	Non-Fibrous Material 10-25%
073 Texture coat, exterior soffit, location 295	2 Phases: a) Homogeneous, grey, hard, cementitious material.	None Detected	Non-Fibrous Material > 75%
	b) Homogeneous, white, hard, cementitious material.	Chrysotile 0.5-5%	Non-Fibrous Material > 75%

REVIEWED BY: \_\_\_\_\_

ANALYST: K. Bertuzzi

**IATL**International Asbestos  
Testing Laboratories16000 Horizon Way Unit 100 Mt. Laurel, NJ 08054  
Telephone: 856-231-9449 Fax: 856-231-9818**CERTIFICATE OF ANALYSIS**

**Client:** Pinchin Environmental  
5749 Coopers Ave  
Mississauga ON L4Z-1R9

**Report Date:** 12/1/2005  
**Project:** Huronia District Hospital  
**Project No.:** 27232

**BULK SAMPLE ANALYSIS SUMMARY**

<b>Lab No.:</b> 2429642	<b>Description / Location:</b> Grey/White Ceiling Tile
<b>Client No.:</b> 016B	Location 11; Shipping
<u>% Asbestos</u>	<u>Type</u>
None Detected	None Detected
<u>% Non-Asbestos Fibrous Material</u>	<u>Type</u>
60	Fibrous Glass
25	Cellulose
<u>% Non-Fibrous Material</u>	
	15

<b>Lab No.:</b> 2429643	<b>Description / Location:</b> Grey/White Ceiling Tile
<b>Client No.:</b> 016C	Location 11; Shipping
<u>% Asbestos</u>	<u>Type</u>
None Detected	None Detected
<u>% Non-Asbestos Fibrous Material</u>	<u>Type</u>
55	Fibrous Glass
30	Cellulose
<u>% Non-Fibrous Material</u>	
	15

<b>Lab No.:</b> 2429644	<b>Description / Location:</b> Grey Vinyl Sheet Flooring
<b>Client No.:</b> 020B	See 020; Location 26; Maintenance Office
<u>% Asbestos</u>	<u>Type</u>
None Detected	None Detected
<u>% Non-Asbestos Fibrous Material</u>	<u>Type</u>
3	Fibrous Glass
<u>% Non-Fibrous Material</u>	
	97

<b>Lab No.:</b> 2429644	<b>Description / Location:</b> Tan/Off-White Mastic/Leveling Compound	<b>Layer No.:</b> 2
<b>Client No.:</b> 020B	See 020; Location 26; Maintenance Office	
<u>% Asbestos</u>	<u>Type</u>	<u>% Non-Fibrous Material</u>
None Detected	None Detected	100
<u>% Non-Asbestos Fibrous Material</u>	<u>Type</u>	
None Detected	None Detected	

**NIST-NVLAP No. 101165-0****NY-DOH No. 11021****AIHA Lab No. 100188**

*This confidential report relates only to those item(s) tested and does not represent an endorsement by NIST-NVLAP, AIHA or any agency of the U.S. government.  
This report shall not be reproduced except in full, without written approval of the laboratory.*

Analysis Method: EPA 600/R-93/116

**Comments:** (PC) Indicates Stratified Point Count Method performed. Method not performed unless stated. Small asbestos fibers may be missed by PLM due to resolution limitations of the optical microscope. Therefore, negative PLM results cannot be guaranteed. Electron Microscopy can be used as a confirming technique. Regulatory Limit is based upon the sample matrix. Quantification at <1% by volume is possible with this method. Analysis includes all distinct separable layers in accordance with EPA 600 Method. If not reported or otherwise noted, layer is either not present or the client has specifically requested that it not be analyzed.

**Analysis Performed By:** B. Hargrove**Approved By:****Date:** 12/1/2005

Page 1 of 18

Frank E. Ehrenfeld, III  
Laboratory Director

**IATL**International Asbestos  
Testing Laboratories16000 Horizon Way Unit 100 Mt. Laurel, NJ 08054  
Telephone: 856-231-9449 Fax: 856-231-9818**CERTIFICATE OF ANALYSIS**

**Client:** Pinchin Environmental  
5749 Coopers Ave  
Mississauga ON L4Z-1R9

**Report Date:** 12/1/2005  
**Project:** Huronia District Hospital  
**Project No.:** 27232

**BULK SAMPLE ANALYSIS SUMMARY**

<b>Lab No.:</b> 2429645	<b>Description / Location:</b> Grey Vinyl Sheet Flooring
<b>Client No.:</b> 020C	See020; Location 26; Maintenance Office
<u>% Asbestos</u>	<u>Type</u>
None Detected	None Detected
<u>% Non-Asbestos Fibrous Material</u>	<u>Type</u>
Traces	Fibrous Glass
<u>% Non-Fibrous Material</u>	100

<b>Lab No.:</b> 2429645	<b>Description / Location:</b> Tan/Off-White Mastic/Leveling Compound	<b>Layer No.:</b> 2
<b>Client No.:</b> 020C	See020; Location 26; Maintenance Office	
<u>% Asbestos</u>	<u>Type</u>	<u>% Non-Fibrous Material</u>
None Detected	None Detected	100
<u>% Non-Asbestos Fibrous Material</u>	<u>Type</u>	
None Detected	None Detected	

<b>Lab No.:</b> 2429646	<b>Description / Location:</b> Grey Vinyl Sheet Flooring
<b>Client No.:</b> 022B	See022; Location 35; Corridor
<u>% Asbestos</u>	<u>Type</u>
None Detected	None Detected
<u>% Non-Asbestos Fibrous Material</u>	<u>Type</u>
1	Fibrous Glass
<u>% Non-Fibrous Material</u>	99

<b>Lab No.:</b> 2429646	<b>Description / Location:</b> Tan Mastic	<b>Layer No.:</b> 2
<b>Client No.:</b> 022B	See022; Location 35; Corridor	
<u>% Asbestos</u>	<u>Type</u>	<u>% Non-Fibrous Material</u>
None Detected	None Detected	100
<u>% Non-Asbestos Fibrous Material</u>	<u>Type</u>	
None Detected	None Detected	

**NIST-NVLAP No. 101165-0****NY-DOH No. 11021****AIHA Lab No. 100188**

*This confidential report relates only to those item(s) tested and does not represent an endorsement by NIST-NVLAP, AIHA or any agency of the U.S. government.  
This report shall not be reproduced except in full, without written approval of the laboratory.*

Analysis Method: EPA 600/R-93/116

**Comments:** (PC) Indicates Stratified Point Count Method performed. Method not performed unless stated. Small asbestos fibers may be missed by PLM due to resolution limitations of the optical microscope. Therefore, negative PLM results cannot be guaranteed. Electron Microscopy can be used as a confirming technique. Regulatory Limit is based upon the sample matrix. Quantification at <1% by volume is possible with this method. Analysis includes all distinct separable layers in accordance with EPA 600 Method. If not reported or otherwise noted, layer is either not present or the client has specifically requested that it not be analyzed.

**Analysis Performed By:** B. Hargrove**Date:** 12/1/2005

Page 2 of 18

**IATL**International Asbestos  
Testing Laboratories16000 Horizon Way Unit 100 Mt. Laurel, NJ 08054  
Telephone: 856-231-9449 Fax: 856-231-9818**CERTIFICATE OF ANALYSIS**Client: Pinchin Environmental  
5749 Coopers Ave  
Mississauga ON L4Z-1R9Report Date: 12/1/2005  
Project: Huronia District Hospital  
Project No.: 27232**BULK SAMPLE ANALYSIS SUMMARY**

Lab No.: 2429647	Description / Location: Grey Vinyl Sheet Flooring
Client No.: 022C	See022; Location 35; Corridor
<u>% Asbestos</u>	<u>Type</u>
None Detected	None Detected
<u>% Non-Asbestos Fibrous Material</u>	<u>Type</u>
2	Fibrous Glass
<u>% Non-Fibrous Material</u>	
98	

Lab No.: 2429647	Description / Location: Tan Mastic	Layer No.: 2
Client No.: 022C	See022; Location 35; Corridor	
<u>% Asbestos</u>	<u>Type</u>	<u>% Non-Fibrous Material</u>
None Detected	None Detected	100
<u>% Non-Asbestos Fibrous Material</u>	<u>Type</u>	
None Detected	None Detected	

Lab No.: 2429648	Description / Location: Tan Vinyl Sheet Flooring
Client No.: 028B	See028; Location 57; Physio Threatment
<u>% Asbestos</u>	<u>Type</u>
None Detected	None Detected
<u>% Non-Asbestos Fibrous Material</u>	<u>Type</u>
2	Fibrous Glass
<u>% Non-Fibrous Material</u>	
98	

Lab No.: 2429648	Description / Location: Tan Mastic	Layer No.: 2
Client No.: 028B	See028; Location 57; Physio Threatment	
<u>% Asbestos</u>	<u>Type</u>	<u>% Non-Fibrous Material</u>
None Detected	None Detected	100
<u>% Non-Asbestos Fibrous Material</u>	<u>Type</u>	
None Detected	None Detected	

**NIST-NVLAP No. 101165-0****NY-DOH No. 11021****AIHA Lab No. 100188**

*This confidential report relates only to those item(s) tested and does not represent an endorsement by NIST-NVLAP, AIHA or any agency of the U.S. government*  
*This report shall not be reproduced except in full, without written approval of the laboratory.*

Analysis Method: EPA 600/R-93/116

Comments: (PC) Indicates Stratified Point Count Method performed. Method not performed unless stated. Small asbestos fibers may be missed by PLM due to resolution limitations of the optical microscope. Therefore, negative PLM results cannot be guaranteed. Electron Microscopy can be used as a confirming technique. Regulatory Limit is based upon the sample matrix. Quantification at <1% by volume is possible with this method. Analysis includes all distinct separable layers in accordance with EPA 600 Method. If not reported or otherwise noted, layer is either not present or the client has specifically requested that it not be analyzed.

Analysis Performed By: B. Hargrove

Date: 12/1/2005

**IATL**International Asbestos  
Testing Laboratories16000 Horizon Way Unit 100 Mt. Laurel, NJ 08054  
Telephone: 856-231-9449 Fax: 856-231-9818**CERTIFICATE OF ANALYSIS**Client: Pinchin Environmental  
5749 Coopers Ave  
Mississauga ON L4Z-1R9Report Date: 12/1/2005  
Project: Huronia District Hospital  
Project No.: 27232**BULK SAMPLE ANALYSIS SUMMARY**

Lab No.: 2429649	Description / Location: Tan Vinyl Sheet Flooring
Client No.: 028C	See023; Location 57; Physio Threatment
<u>% Asbestos</u>	<u>Type</u>
None Detected	None Detected
<u>% Non-Asbestos Fibrous Material</u>	<u>Type</u>
2	Fibrous Glass
<u>% Non-Fibrous Material</u>	
	98

Lab No.: 2429650	Description / Location: Grey/White Ceiling Tile
Client No.: 031B	See031; Location 61; Cafeteria
<u>% Asbestos</u>	<u>Type</u>
None Detected	None Detected
<u>% Non-Asbestos Fibrous Material</u>	<u>Type</u>
50	Fibrous Glass
35	Cellulose
<u>% Non-Fibrous Material</u>	
	15

Lab No.: 2429651	Description / Location: Grey/White Ceiling Tile
Client No.: 031C	See031; Location 61; Cafeteria
<u>% Asbestos</u>	<u>Type</u>
None Detected	None Detected
<u>% Non-Asbestos Fibrous Material</u>	<u>Type</u>
50	Fibrous Glass
35	Cellulose
<u>% Non-Fibrous Material</u>	
	15

Lab No.: 2429652	Description / Location: White Ceiling Texture
Client No.: 034B	Location 71; Vestibule
<u>% Asbestos</u>	<u>Type</u>
None Detected	None Detected
<u>% Non-Asbestos Fibrous Material</u>	<u>Type</u>
None Detected	None Detected
<u>% Non-Fibrous Material</u>	
	100

NIST-NVLAP No. 101165-0

NY-DOH No. 11021

AIHA Lab No. 100183

*This confidential report relates only to those item(s) tested and does not represent an endorsement by NIST-NVLAP, AIHA or any agency of the U.S. government*  
*This report shall not be reproduced except in full, without written approval of the laboratory.*

Analysis Method: EPA 600/R-93/116

Comments: (PC) Indicates Stratified Point Count Method performed. Method not performed unless stated. Small asbestos fibers may be missed by PLM due to resolution limitations of the optical microscope. Therefore, negative PLM results cannot be guaranteed. Electron Microscopy can be used as a confirming technique. Regulatory Limit is based upon the sample matrix. Quantification at <1% by volume is possible with this method. Analysis includes all distinct separable layers in accordance with EPA 600 Method. If not reported or otherwise noted, layer is either not present or the client has specifically requested that it not be analyzed.

Analysis Performed By: B. Hargrove

Date: 12/1/2005

Page 4 of 18

**IATL**International Asbestos  
Testing Laboratories16000 Horizon Way Unit 100 Mt. Laurel, NJ 08054  
Telephone: 856-231-9449 Fax: 856-231-9818**CERTIFICATE OF ANALYSIS**

<b>Client:</b>	Pinchin Environmental	<b>Report Date:</b>	12/1/2005
	5749 Coopers Ave	<b>Project:</b>	Huronia District Hospital
	Mississauga ON L4Z-1R9	<b>Project No.:</b>	27232

**BULK SAMPLE ANALYSIS SUMMARY**

<b>Lab No.:</b>	2429653	<b>Description / Location:</b>	White Ceiling Texture
<b>Client No.:</b>	034C		Location 71; Vestibule
<u>% Asbestos</u>	<u>Type</u>	<u>% Non-Asbestos Fibrous Material</u>	<u>Type</u>
None Detected	None Detected	None Detected	None Detected
			100

<b>Lab No.:</b>	2429654	<b>Description / Location:</b>	Gray/White Ceiling Tile
<b>Client No.:</b>	035B		See035; Location 72; Personell Office
<u>% Asbestos</u>	<u>Type</u>	<u>% Non-Asbestos Fibrous Material</u>	<u>Type</u>
None Detected	None Detected	90	Fibrous Glass
			10

<b>Lab No.:</b>	2429655	<b>Description / Location:</b>	Gray/White Ceiling Tile
<b>Client No.:</b>	035C		See035; Location 72; Personell Office
<u>% Asbestos</u>	<u>Type</u>	<u>% Non-Asbestos Fibrous Material</u>	<u>Type</u>
None Detected	None Detected	90	Fibrous Glass
			10

<b>Lab No.:</b>	2429656	<b>Description / Location:</b>	White Ceiling Texture
<b>Client No.:</b>	037B		Location 76; Corridor
<u>% Asbestos</u>	<u>Type</u>	<u>% Non-Asbestos Fibrous Material</u>	<u>Type</u>
None Detected	None Detected	None Detected	None Detected
			100

**NIST-NVLAP No. 101165-0****NY-DOH No. 11021****AIHA Lab No. 100188**

*This confidential report relates only to those item(s) tested and does not represent an endorsement by NIST-NVLAP, AIHA or any agency of the U.S. government*  
*This report shall not be reproduced except in full, without written approval of the laboratory.*

Analysis Method: EPA 600/R-93/116

**Comments:** (PC) Indicates Stratified Point Count Method performed. Method not performed unless stated. Small asbestos fibers may be missed by PLM due to resolution limitations of the optical microscope. Therefore, negative PLM results cannot be guaranteed. Electron Microscopy can be used as a confirming technique. Regulatory Limit is based upon the sample matrix. Quantification at <1% by volume is possible with this method. Analysis includes all distinct separable layers in accordance with EPA 600 Method. If not reported or otherwise noted, layer is either not present or the client has specifically requested that it not be analyzed.

**Analysis Performed By:** B. Hargrove**Date:** 12/1/2005



**IATL**International Asbestos  
Testing Laboratories16000 Horizon Way Unit 100 Mt. Laurel, NJ 08054  
Telephone: 856-231-9449 Fax: 856-231-9818**CERTIFICATE OF ANALYSIS**Client: Pinchin Environmental  
5749 Coopers Ave  
Mississauga ON L4Z-1R9Report Date: 12/1/2005  
Project: Huronia District Hospital  
Project No.: 27232**BULK SAMPLE ANALYSIS SUMMARY**

Lab No.: 2429657	Description / Location: White Ceiling Texture
Client No.: 037C	Location 76; Corridor
<u>% Asbestos</u>	<u>% Non-Asbestos Fibrous Material</u>
None Detected	None Detected
<u>Type</u>	<u>Type</u>
None Detected	None Detected
	<u>% Non-Fibrous Material</u>
	100

Lab No.: 2429658	Description / Location: Tan Vinyl Sheet Flooring
Client No.: 038B	See038; Location 79; Corridor
<u>% Asbestos</u>	<u>% Non-Asbestos Fibrous Material</u>
None Detected	2
<u>Type</u>	<u>Type</u>
None Detected	Fibrous Glass
	<u>% Non-Fibrous Material</u>
	98

Lab No.: 2429658	Description / Location: Clear Caulk	Layer No.: 2
Client No.: 038B	See038; Location 79; Corridor	
<u>% Asbestos</u>	<u>% Non-Asbestos Fibrous Material</u>	<u>% Non-Fibrous Material</u>
None Detected	None Detected	100
<u>Type</u>	<u>Type</u>	
None Detected	None Detected	

NIST-NVLAP No. 101165-0

NY-DOH No. 11021

AIHA Lab No. 100188

*This confidential report relates only to those item(s) tested and does not represent an endorsement by NIST-NVLAP, AIHA or any agency of the U.S. government*  
*This report shall not be reproduced except in full, without written approval of the laboratory.*

Analysis Method: EPA 600/R-93/116

Comments: (PC) Indicates Stratified Point Count Method performed. Method not performed unless stated. Small asbestos fibers may be missed by PLM due to resolution limitations of the optical microscope. Therefore, negative PLM results cannot be guaranteed. Electron Microscopy can be used as a confirming technique. Regulatory Limit is based upon the sample matrix. Quantification at <1% by volume is possible with this method. Analysis includes all distinct separable layers in accordance with EPA 600 Method. If not reported or otherwise noted, layer is either not present or the client has specifically requested that it not be analyzed.

Analysis Performed By: B. HargroveDate: 12/1/2005

Page 6 of 18

**IATL**International Asbestos  
Testing Laboratories16000 Horizon Way Unit 100 Mt. Laurel, NJ 08054  
Telephone: 856-231-9449 Fax: 856-231-9818**CERTIFICATE OF ANALYSIS**Client: Pinchin Environmental  
5749 Coopers Ave  
Mississauga ON L4Z-1R9Report Date: 12/1/2005  
Project: Huronia District Hospital  
Project No.: 27232**BULK SAMPLE ANALYSIS SUMMARY**

Lab No.: 2429659	Description / Location: Tan Vinyl Sheet Flooring	
Client No.: 038C	See038; Location 79; Corridor	
<u>% Asbestos</u>	<u>Type</u>	<u>% Non-Asbestos Fibrous Material</u>
None Detected	None Detected	2
		Fibrous Glass
		98

Lab No.: 2429659	Description / Location: Tan Mastic	Layer No.: 2
Client No.: 038C	See038; Location 79; Corridor	
<u>% Asbestos</u>	<u>Type</u>	<u>% Non-Asbestos Fibrous Material</u>
None Detected	None Detected	None Detected
		None Detected
		100

Lab No.: 2429659	Description / Location: Black Rubber	Layer No.: 3
Client No.: 038C	See038; Location 79; Corridor	
<u>% Asbestos</u>	<u>Type</u>	<u>% Non-Asbestos Fibrous Material</u>
None Detected	None Detected	None Detected
		None Detected
		100

Lab No.: 2429659	Description / Location: Tan Mastic	Layer No.: 4
Client No.: 038C	See038; Location 79; Corridor	
<u>% Asbestos</u>	<u>Type</u>	<u>% Non-Asbestos Fibrous Material</u>
None Detected	None Detected	None Detected
		None Detected
		100

NIST-NVLAP No. 101165-0

NY-DOH No. 11021

AIHA Lab No. 100188

*This confidential report relates only to those item(s) tested and does not represent an endorsement by NIST-NVLAP, AIHA or any agency of the U.S. government.*  
*This report shall not be reproduced except in full, without written approval of the laboratory.*

Analysis Method: EPA 600/R-93/116

Comments: (PC) Indicates Stratified Point Count Method performed. Method not performed unless stated. Small asbestos fibers may be missed by PLM due to resolution limitations of the optical microscope. Therefore, negative PLM results cannot be guaranteed. Electron Microscopy can be used as a confirming technique. Regulatory Limit is based upon the sample matrix. Quantification at <1% by volume is possible with this method. Analysis includes all distinct separable layers in accordance with EPA 600 Method. If not reported or otherwise noted, layer is either not present or the client has specifically requested that it not be analyzed.

Analysis Performed By: B. Hargrove

Date: 12/1/2005

Page 7 of 18

**IATL**International Asbestos  
Testing Laboratories16000 Horizon Way Unit 100 Mt. Laurel, NJ 08054  
Telephone: 856-231-9449 Fax: 856-231-9818**CERTIFICATE OF ANALYSIS**

**Client:** Pinchin Environmental  
5749 Coopers Ave  
Mississauga ON L4Z-1R9

**Report Date:** 12/1/2005  
**Project:** Huronia District Hospital  
**Project No.:** 27232

**BULK SAMPLE ANALYSIS SUMMARY**

<b>Lab No.:</b> 2429659A	<b>Description / Location:</b> White Joint Compound
<b>Client No.:</b> 038C	See038; Location 79; Corridor
<u>% Asbestos</u>	<u>Type</u>
PC 0.5	Chrysotile
<u>% Non-Asbestos Fibrous Material</u>	<u>Type</u>
None Detected	None Detected
<u>% Non-Fibrous Material</u>	
	PC 99.5

<b>Lab No.:</b> 2429660	<b>Description / Location:</b> Grey/White Ceiling Tile
<b>Client No.:</b> 039B	See039; Location 84; Activity Room
<u>% Asbestos</u>	<u>Type</u>
None Detected	None Detected
<u>% Non-Asbestos Fibrous Material</u>	<u>Type</u>
90	Fibrous Glass
<u>% Non-Fibrous Material</u>	
	10

<b>Lab No.:</b> 2429661	<b>Description / Location:</b> Grey/White Ceiling Tile
<b>Client No.:</b> 039C	See039; Location 84; Activity Room
<u>% Asbestos</u>	<u>Type</u>
None Detected	None Detected
<u>% Non-Asbestos Fibrous Material</u>	<u>Type</u>
90	Fibrous Glass
<u>% Non-Fibrous Material</u>	
	10

<b>Lab No.:</b> 2429662	<b>Description / Location:</b> Tan Vinyl Sheet Flooring
<b>Client No.:</b> 040B	See040; Location 85; Room 120
<u>% Asbestos</u>	<u>Type</u>
None Detected	None Detected
<u>% Non-Asbestos Fibrous Material</u>	<u>Type</u>
2	Fibrous Glass
<u>% Non-Fibrous Material</u>	
	98

**NIST-NVLAP No. 101165-0****NY-DOH No. 11021****AIHA Lab No. 100183**

*This confidential report relates only to those item(s) tested and does not represent an endorsement by NIST-NVLAP, AIHA or any agency of the U.S. government.  
This report shall not be reproduced except in full, without written approval of the laboratory.*

Analysis Method: EPA 600/R-93/116

**Comments:** (PC) Indicates Stratified Point Count Method performed. Method not performed unless stated. Small asbestos fibers may be missed by PLM due to resolution limitations of the optical microscope. Therefore, negative PLM results cannot be guaranteed. Electron Microscopy can be used as a confirming technique. Regulatory Limit is based upon the sample matrix. Quantification at <1% by volume is possible with this method. Analysis includes all distinct separable layers in accordance with EPA 600 Method. If not reported or otherwise noted, layer is either not present or the client has specifically requested that it not be analyzed.

**Analysis Performed By:** B. Hargrove**Date:** 12/1/2005

Page 8 of 18

**IATL**International Asbestos  
Testing Laboratories16000 Horizon Way Unit 100 Mt. Laurel, NJ 08054  
Telephone: 856-231-9449 Fax: 856-231-9818**CERTIFICATE OF ANALYSIS**Client: Pinchin Environmental  
5749 Coopers Ave  
Mississauga ON L4Z-1R9Report Date: 12/1/2005  
Project: Huronia District Hospital  
Project No.: 27232**BULK SAMPLE ANALYSIS SUMMARY**

Lab No.: 2429663	Description / Location: Tan Vinyl Sheet Flooring
Client No.: 040C	See040; Location 85; Room 120
<u>% Asbestos</u>	<u>Type</u>
None Detected	None Detected
<u>% Non-Asbestos Fibrous Material</u>	<u>Type</u>
2	Fibrous Glass
<u>% Non-Fibrous Material</u>	98

Lab No.: 2429663	Description / Location: Tan Mastic	Layer No.: 2
Client No.: 040C	See040; Location 85; Room 120	
<u>% Asbestos</u>	<u>Type</u>	<u>% Non-Fibrous Material</u>
None Detected	None Detected	100
<u>% Non-Asbestos Fibrous Material</u>	<u>Type</u>	
None Detected	None Detected	

Lab No.: 2429664	Description / Location: Tan/Off-White/Grey Vinyl Sheet Flooring
Client No.: 041B	See041; Location 90; Room 126
<u>% Asbestos</u>	<u>Type</u>
None Detected	None Detected
<u>% Non-Asbestos Fibrous Material</u>	<u>Type</u>
15	Cellulose
1	Fibrous Glass
1	Synthetic
<u>% Non-Fibrous Material</u>	83

Lab No.: 2429665	Description / Location: Tan/Off-White/Grey Vinyl Sheet Flooring
Client No.: 041C	See041; Location 90; Room 126
<u>% Asbestos</u>	<u>Type</u>
None Detected	None Detected
<u>% Non-Asbestos Fibrous Material</u>	<u>Type</u>
15	Cellulose
1	Fibrous Glass
<u>% Non-Fibrous Material</u>	84

NIST-NVLAP No. 101165-0

NY-DOH No. 11021

AIHA Lab No. 100188

*This confidential report relates only to those item(s) tested and does not represent an endorsement by NIST-NVLAP, AIHA or any agency of the U.S. government*  
*This report shall not be reproduced except in full, without written approval of the laboratory.*

Analysis Method: EPA 600/R-93/116

Comments: (PC) Inductively Coupled Plasma Atomic Emission Spectrometry performed. Method not performed unless stated. Small asbestos fibers may be missed by PLM due to resolution limitations of the optical microscope. Therefore, negative PLM results cannot be guaranteed. Electron Microscopy can be used as a confirming technique. Regulatory Limit is based upon the sample matrix. Quantification at <1% by volume is possible with this method. Analysis includes all distinct separable layers in accordance with EPA 600 Method. If not reported or otherwise noted, layer is either not present or the client has specifically requested that it not be analyzed.

Analysis Performed By: B. Hargrove

Date: 12/1/2005

Page 9 of 13

**IATL**International Asbestos  
Testing Laboratories16000 Horizon Way Unit 100 Mt. Laurel, NJ 08054  
Telephone: 856-231-9449 Fax: 856-231-9818**CERTIFICATE OF ANALYSIS**

**Client:** Pinchin Environmental  
5749 Coopers Ave  
Mississauga ON L4Z-1R9

**Report Date:** 12/1/2005  
**Project:** Huronia District Hospital  
**Project No.:** 27232

**BULK SAMPLE ANALYSIS SUMMARY**

<b>Lab No.:</b> 2429666	<b>Description / Location:</b> Tan Vinyl Sheet Flooring
<b>Client No.:</b> 042B	See042; Location 92; Room 128
<u>% Asbestos</u>	<u>Type</u>
None Detected	None Detected
<u>% Non-Asbestos Fibrous Material</u>	<u>Type</u>
2	Fibrous Glass
<u>% Non-Fibrous Material</u>	
	98

<b>Lab No.:</b> 2429666	<b>Description / Location:</b> Clear Caulk	<b>Layer No.:</b> 2
<b>Client No.:</b> 042B	See042; Location 92; Room 128	
<u>% Asbestos</u>	<u>Type</u>	<u>% Non-Fibrous Material</u>
None Detected	None Detected	100
<u>% Non-Asbestos Fibrous Material</u>	<u>Type</u>	
None Detected	None Detected	

<b>Lab No.:</b> 2429667	<b>Description / Location:</b> Tan Vinyl Sheet Flooring
<b>Client No.:</b> 042C	See042; Location 92; Room 128
<u>% Asbestos</u>	<u>Type</u>
None Detected	None Detected
<u>% Non-Asbestos Fibrous Material</u>	<u>Type</u>
2	Fibrous Glass
<u>% Non-Fibrous Material</u>	
	98

<b>Lab No.:</b> 2429667	<b>Description / Location:</b> Tan Mastic	<b>Layer No.:</b> 2
<b>Client No.:</b> 042C	See042; Location 92; Room 128	
<u>% Asbestos</u>	<u>Type</u>	<u>% Non-Fibrous Material</u>
None Detected	None Detected	100
<u>% Non-Asbestos Fibrous Material</u>	<u>Type</u>	
None Detected	None Detected	

**NIST-NVLAP No. 101165-0****NY-DOH No. 11021****AIHA Lab No. 100183**

*This confidential report relates only to those item(s) tested and does not represent an endorsement by NIST-NVLAP, AIHA or any agency of the U.S. government  
This report shall not be reproduced except in full, without written approval of the laboratory.*

Analysis Method: EPA 600/R-93/116

**Comments:** (PC) Indicates Stratified Point Count Method performed. Method not performed unless stated. Small asbestos fibers may be missed by PLM due to resolution limitations of the optical microscope. Therefore, negative PLM results cannot be guaranteed. Electron Microscopy can be used as a confirming technique. Regulatory Limit is based upon the sample matrix. Quantification at <1% by volume is possible with this method. Analysis includes all distinct separable layers in accordance with EPA 600 Method. If not reported or otherwise noted, layer is either not present or the client has specifically requested that it not be analyzed.

**Analysis Performed By:** B. Hargrove**Date:** 12/1/2005

Page 10 of 18

**IATL**International Asbestos  
Testing Laboratories16000 Horizon Way Unit 100 Mt. Laurel, NJ 08054  
Telephone: 856-231-9449 Fax: 856-231-9818**CERTIFICATE OF ANALYSIS**Client: Pinchin Environmental  
5749 Coopers Ave  
Mississauga ON L4Z-1R9Report Date: 12/1/2005  
Project: Huronia District Hospital  
Project No.: 27232**BULK SAMPLE ANALYSIS SUMMARY**

Lab No.: 2429668	Description / Location: White Ceiling Texture
Client No.: 043B	Location 87; Corridor
<u>% Asbestos</u>	<u>Type</u>
None Detected	None Detected
<u>% Non-Asbestos Fibrous Material</u>	<u>Type</u>
None Detected	None Detected
<u>% Non-Fibrous Material</u>	
	100

Lab No.: 2429669	Description / Location: White Ceiling Texture
Client No.: 043C	Location 87; Corridor
<u>% Asbestos</u>	<u>Type</u>
None Detected	None Detected
<u>% Non-Asbestos Fibrous Material</u>	<u>Type</u>
None Detected	None Detected
<u>% Non-Fibrous Material</u>	
	100

Lab No.: 2429670	Description / Location: Gray Vinyl Sheet Flooring
Client No.: 044B	Sec044; Location 109; Room 137
<u>% Asbestos</u>	<u>Type</u>
None Detected	None Detected
<u>% Non-Asbestos Fibrous Material</u>	<u>Type</u>
20	Cellulose
1	Synthetic
<u>% Non-Fibrous Material</u>	
	79

Lab No.: 2429670	Description / Location: Tan Mastic	Layer No.: 2
Client No.: 044B	Sec044; Location 109; Room 137	
<u>% Asbestos</u>	<u>Type</u>	<u>% Non-Fibrous Material</u>
None Detected	None Detected	100
<u>% Non-Asbestos Fibrous Material</u>	<u>Type</u>	
None Detected	None Detected	

NIST-NVLAP No. 101165-0

NY-DOH No. 11021

AIHA Lab No. 100188

*This confidential report relates only to those item(s) tested and does not represent an endorsement by NIST-NVLAP, AIHA or any agency of the U.S. government*  
*This report shall not be reproduced except in full, without written approval of the laboratory.*

Analysis Method: EPA 600/R-93/116

Comments: (PC) Indicates Stratified Point Count Method performed. Method not performed unless stated. Small asbestos fibers may be missed by PLM due to resolution limitations of the optical microscope. Therefore, negative PLM results cannot be guaranteed. Electron Microscopy can be used as a confirming technique. Regulatory Limit is based upon the sample matrix. Quantification at <1% by volume is possible with this method. Analysis includes all distinct separable layers in accordance with EPA 600 Method. If not reported or otherwise noted, layer is either not present or the client has specifically requested that it not be analyzed.

Analysis Performed By: B. HargroveDate: 12/1/2005

**IATL**International Asbestos  
Testing Laboratories16000 Horizon Way Unit 100 Mt. Laurel, NJ 08054  
Telephone: 856-231-9449 Fax: 856-231-9818**CERTIFICATE OF ANALYSIS**

**Client:** Pinchin Environmental  
5749 Coopers Ave  
Mississauga ON L4Z-1R9

**Report Date:** 12/1/2005  
**Project:** Huronia District Hospital  
**Project No.:** 27232

**BULK SAMPLE ANALYSIS SUMMARY**

<b>Lab No.:</b> 2429671	<b>Description / Location:</b> Grey Vinyl Sheet Flooring
<b>Client No.:</b> 044C	See044; Location 109; Room 137
<u>% Asbestos</u>	<u>Type</u>
None Detected	None Detected
	<u>% Non-Asbestos Fibrous Material</u>
	15
	2
	<u>Type</u>
	Cellulose
	Synthetic
	<u>% Non-Fibrous Material</u>
	83

<b>Lab No.:</b> 2429672	<b>Description / Location:</b> White Ceiling Texture
<b>Client No.:</b> 045B	Location 112; Lounge
<u>% Asbestos</u>	<u>Type</u>
None Detected	None Detected
	<u>% Non-Asbestos Fibrous Material</u>
	None Detected
	<u>Type</u>
	None Detected
	<u>% Non-Fibrous Material</u>
	100

<b>Lab No.:</b> 2429673	<b>Description / Location:</b> White Ceiling Texture
<b>Client No.:</b> 045C	Location 112; Lounge
<u>% Asbestos</u>	<u>Type</u>
None Detected	None Detected
	<u>% Non-Asbestos Fibrous Material</u>
	None Detected
	<u>Type</u>
	None Detected
	<u>% Non-Fibrous Material</u>
	100

**NIST-NVLAP No. 101165-0****NY-DOH No. 11021****AIHA Lab No. 100188**

*This confidential report relates only to those item(s) tested and does not represent an endorsement by NIST-NVLAP, AIHA or any agency of the U.S. government.  
This report shall not be reproduced except in full, without written approval of the laboratory.*

Analysis Method: EPA 600/R-93/116

**Comments:** (PC) Indicates Stratified Point Count Method performed. Method not performed unless stated. Small asbestos fibers may be missed by PLM due to resolution limitations of the optical microscope. Therefore, negative PLM results cannot be guaranteed. Electron Microscopy can be used as a confirming technique. Regulatory Limit is based upon the sample matrix. Quantification at <1% by volume is possible with this method. Analysis includes all distinct separable layers in accordance with EPA 600 Method. If not reported or otherwise noted, layer is either not present or the client has specifically requested that it not be analyzed.

**Analysis Performed By:** B. Hargrove**Date:** 12/1/2005

**IATL**International Asbestos  
Testing Laboratories16000 Horizon Way Unit 100 Mt. Laurel, NJ 08054  
Telephone: 856-231-9449 Fax: 856-231-9818**CERTIFICATE OF ANALYSIS**Client: Pinchin Environmental  
5749 Coopers Ave  
Mississauga ON L4Z-1R9Report Date: 12/1/2005  
Project: Huronia District Hospital  
Project No.: 27232**BULK SAMPLE ANALYSIS SUMMARY**

Lab No.: 2429674	Description / Location: Blue Vinyl Sheet Flooring
Client No.: 046B	See046; Location 113; Hair Dressing
<u>% Asbestos</u>	<u>Type</u>
None Detected	None Detected
<u>% Non-Asbestos Fibrous Material</u>	<u>Type</u>
1	Fibrous Glass
<u>% Non-Fibrous Material</u>	99

Lab No.: 2429674	Description / Location: Tan/Black Mastic	Layer No.: 2
Client No.: 046B	See046; Location 113; Hair Dressing	
<u>% Asbestos</u>	<u>Type</u>	<u>% Non-Fibrous Material</u>
None Detected	None Detected	100
<u>% Non-Asbestos Fibrous Material</u>	<u>Type</u>	
None Detected	None Detected	

Lab No.: 2429675	Description / Location: Blue Vinyl Sheet Flooring
Client No.: 046C	See046; Location 113; Hair Dressing
<u>% Asbestos</u>	<u>Type</u>
None Detected	None Detected
<u>% Non-Asbestos Fibrous Material</u>	<u>Type</u>
2	Fibrous Glass
<u>% Non-Fibrous Material</u>	98

Lab No.: 2429675	Description / Location: Tan/Black Mastic	Layer No.: 2
Client No.: 046C	See046; Location 113; Hair Dressing	
<u>% Asbestos</u>	<u>Type</u>	<u>% Non-Fibrous Material</u>
None Detected	None Detected	100
<u>% Non-Asbestos Fibrous Material</u>	<u>Type</u>	
None Detected	None Detected	

**NIST-NVLAP No. 101165-0****NY-DOH No. 11021****AIHA Lab No. 100188**

*This confidential report relates only to those item(s) tested and does not represent an endorsement by NIST-NVLAP, AIHA or any agency of the U.S. government*  
*This report shall not be reproduced except in full, without written approval of the laboratory.*

Analysis Method: EPA 600/R-93/116

Comments: (PC) Indicates Stratified Point Count Method performed. Method not performed unless stated. Small asbestos fibers may be missed by PLM due to resolution limitations of the optical microscope. Therefore, negative PLM results cannot be guaranteed. Electron Microscopy can be used as a confirming technique. Regulatory Limit is based upon the sample matrix. Quantification at <1% by volume is possible with this method. Analysis includes all distinct separable layers in accordance with EPA 600 Method. If not reported or otherwise noted, layer is either not present or the client has specifically requested that it not be analyzed.

Analysis Performed By: B. HargroveDate: 12/1/2005

Page 13 of 18



**IATL**International Asbestos  
Testing Laboratories16000 Horizon Way Unit 100 Mt. Laurel, NJ 08054  
Telephone: 856-231-9449 Fax: 856-231-9818**CERTIFICATE OF ANALYSIS****Client:** Pinchin Environmental

5749 Coopers Ave

Mississauga

ON

L4Z-1R9

**Report Date:** 12/1/2005**Project:** Huronia District Hospital**Project No.:** 27232**BULK SAMPLE ANALYSIS SUMMARY****Lab No.:** 2429676**Client No.:** 047B**Description / Location:** Tan Vinyl Sheet Flooring

See047; Location 124; Corridor

% AsbestosType% Non-Asbestos Fibrous MaterialType% Non-Fibrous Material

None Detected

None Detected

None Detected

None Detected

100

**Lab No.:** 2429677**Client No.:** 047C**Description / Location:** Tan Vinyl Sheet Flooring

See047; Location 124; Corridor

% AsbestosType% Non-Asbestos Fibrous MaterialType% Non-Fibrous Material

None Detected

None Detected

None Detected

None Detected

100

**Lab No.:** 2429677**Client No.:** 047C**Description / Location:** Tan/Grey Mastic/Leveling Compound

See047; Location 124; Corridor

**Layer No.:** 2% AsbestosType% Non-Asbestos Fibrous MaterialType% Non-Fibrous Material

None Detected

None Detected

None Detected

None Detected

100

**NIST-NVLAP No. 101165-0****NY-DOH No. 11021****AIHA Lab No. 100188***This confidential report relates only to those item(s) tested and does not represent an endorsement by NIST-NVLAP, AIHA or any agency of the U.S. government.  
This report shall not be reproduced except in full, without written approval of the laboratory.***Analysis Method:** EPA 600/R-93/116**Comments:** (PC) Indicates Stratified Point Count Method performed. Method not performed unless stated. Small asbestos fibers may be missed by PLM due to resolution limitations of the optical microscope. Therefore, negative PLM results cannot be guaranteed. Electron Microscopy can be used as a confirming technique. Regulatory Limit is based upon the sample matrix. Quantification at <1% by volume is possible with this method. Analysis includes all distinct separable layers in accordance with EPA 600 Method. If not reported or otherwise noted, layer is either not present or the client has specifically requested that it not be analyzed.**Analysis Performed By:** B. Hargrove**Date:** 12/1/2005

Page 14 of 18

**IATL**International Asbestos  
Testing Laboratories16000 Horizon Way Unit 100 Mt. Laurel, NJ 08054  
Telephone: 856-231-9449 Fax: 856-231-9818**CERTIFICATE OF ANALYSIS**

**Client:** Pinchin Environmental  
5749 Coopers Ave  
Mississauga ON L4Z-1R9

**Report Date:** 12/1/2005  
**Project:** Huronia District Hospital  
**Project No.:** 27232

**BULK SAMPLE ANALYSIS SUMMARY**

<b>Lab No.:</b> 2429678	<b>Description / Location:</b> Blue Vinyl Sheet Flooring
<b>Client No.:</b> 048B	See048; Location 124; Corridor
<u>% Asbestos</u>	<u>Type</u>
None Detected	None Detected
<u>% Non-Asbestos Fibrous Material</u>	<u>Type</u>
None Detected	None Detected
<u>% Non-Fibrous Material</u>	100

<b>Lab No.:</b> 2429678	<b>Description / Location:</b> Tan/Grey Mastic/Leveling Compound	<b>Layer No.:</b> 2
<b>Client No.:</b> 048B	See048; Location 124; Corridor	
<u>% Asbestos</u>	<u>Type</u>	<u>% Non-Fibrous Material</u>
None Detected	None Detected	100
<u>% Non-Asbestos Fibrous Material</u>	<u>Type</u>	
None Detected	None Detected	

<b>Lab No.:</b> 2429679	<b>Description / Location:</b> Blue Vinyl Sheet Flooring
<b>Client No.:</b> 048C	See048; Location 124; Corridor
<u>% Asbestos</u>	<u>Type</u>
None Detected	None Detected
<u>% Non-Asbestos Fibrous Material</u>	<u>Type</u>
None Detected	None Detected
<u>% Non-Fibrous Material</u>	100

<b>Lab No.:</b> 2429679	<b>Description / Location:</b> Tan Mastic	<b>Layer No.:</b> 2
<b>Client No.:</b> 048C	See048; Location 124; Corridor	
<u>% Asbestos</u>	<u>Type</u>	<u>% Non-Fibrous Material</u>
None Detected	None Detected	100
<u>% Non-Asbestos Fibrous Material</u>	<u>Type</u>	
None Detected	None Detected	

**NIST-NVLAP No. 101165-0****NY-DOH No. 11021****AIHA Lab No. 100188**

*This confidential report relates only to those item(s) tested and does not represent an endorsement by NIST-NVLAP, AIHA or any agency of the U.S. government.  
This report shall not be reproduced except in full, without written approval of the laboratory.*

**Analysis Method: EPA 600/R-93/116**

**Comments:** (PC) Indicates Stratified Point Count Method performed. Method not performed unless stated. Small asbestos fibers may be missed by PLM due to resolution limitations of the optical microscope. Therefore, negative PLM results cannot be guaranteed. Electron Microscopy can be used as a confirming technique. Regulatory Limit is based upon the sample matrix. Quantification at <1% by volume is possible with this method. Analysis includes all distinct separable layers in accordance with EPA 600 Method. If not reported or otherwise noted, layer is either not present or the client has specifically requested that it not be analyzed.

**Analysis Performed By:** E. Hargrove**Date:** 12/1/2005

**IATL****International Asbestos  
Testing Laboratories**16000 Horizon Way Unit 100 Mt. Laurel, NJ 08054  
Telephone: 856-231-9449 Fax: 856-231-9818**CERTIFICATE OF ANALYSIS**

**Client:** Pinchin Environmental  
5749 Coopers Ave  
Mississauga ON L4Z-1R9

**Report Date:** 12/1/2005  
**Project:** Huronia District Hospital  
**Project No.:** 27232

**BULK SAMPLE ANALYSIS SUMMARY**

<b>Lab No.:</b> 2429680	<b>Description / Location:</b> Grey/White Ceiling Tile
<b>Client No.:</b> 049B	See049; Location 124; Corridor
<u>% Asbestos</u>	<u>Type</u>
None Detected	None Detected
	<u>% Non-Asbestos Fibrous Material</u>
	45
	40
	<u>Type</u>
	Cellulose
	Fibrous Glass
	<u>% Non-Fibrous Material</u>
	15

<b>Lab No.:</b> 2429681	<b>Description / Location:</b> Grey/White Ceiling Tile
<b>Client No.:</b> 049C	See049; Location 124; Corridor
<u>% Asbestos</u>	<u>Type</u>
None Detected	None Detected
	<u>% Non-Asbestos Fibrous Material</u>
	45
	40
	<u>Type</u>
	Cellulose
	Fibrous Glass
	<u>% Non-Fibrous Material</u>
	15

<b>Lab No.:</b> 2429682	<b>Description / Location:</b> Grey/White Ceiling Tile
<b>Client No.:</b> 050B	See050; Location 134; Major Room #7
<u>% Asbestos</u>	<u>Type</u>
None Detected	None Detected
	<u>% Non-Asbestos Fibrous Material</u>
	50
	35
	<u>Type</u>
	Fibrous Glass
	Cellulose
	<u>% Non-Fibrous Material</u>
	15

<b>Lab No.:</b> 2429683	<b>Description / Location:</b> Grey/White Ceiling Tile
<b>Client No.:</b> 050C	See050; Location 134; Major Room #7
<u>% Asbestos</u>	<u>Type</u>
None Detected	None Detected
	<u>% Non-Asbestos Fibrous Material</u>
	50
	35
	<u>Type</u>
	Fibrous Glass
	Cellulose
	<u>% Non-Fibrous Material</u>
	15

**NIST-NVLAP No. 101165-0****NY-DOH No. 11021****AIHA Lab No. 100188**

*This confidential report relates only to those item(s) tested and does not represent an endorsement by NIST-NVLAP, AIHA or any agency of the U.S. government.  
This report shall not be reproduced except in full, without written approval of the laboratory.*

**Analysis Method: EPA 600/R-93/116**

**Comments:** (PC) Indicates Scattered Point Count Method performed. Method not performed unless stated. Small asbestos fibers may be missed by PLM due to resolution limitations of the optical microscope. Therefore, negative PLM results cannot be guaranteed. Electron Microscopy can be used as a confirming technique. Regulatory Limit is based upon the sample matrix. Quantification at <1% by volume is possible with this method. Analysis includes all distinct separable layers in accordance with EPA 600 Method. If not reported or otherwise noted, layer is either not present or the client has specifically requested that it not be analyzed.

**Analysis Performed By:** B. Hargrove**Date:** 12/1/2005

**IATL**International Asbestos  
Testing Laboratories16000 Horizon Way Unit 100 Mt. Laurel, NJ 08054  
Telephone: 856-231-9449 Fax: 856-231-9818**CERTIFICATE OF ANALYSIS**Client: Pinchin Environmental  
5749 Coopers Ave  
Mississauga ON L4Z-1R9Report Date: 12/1/2005  
Project: Huronia District Hospital  
Project No.: 27232**BULK SAMPLE ANALYSIS SUMMARY**

Lab No.: 2429684	Description / Location: White Ceiling Texture
Client No.: 051B	Location 167; Vestibule
<u>% Asbestos</u>	<u>Type</u>
None Detected	None Detected
<u>% Non-Asbestos Fibrous Material</u>	<u>Type</u>
None Detected	None Detected
<u>% Non-Fibrous Material</u>	100

Lab No.: 2429685	Description / Location: White Ceiling Texture
Client No.: 051C	Location 167; Vestibule
<u>% Asbestos</u>	<u>Type</u>
None Detected	None Detected
<u>% Non-Asbestos Fibrous Material</u>	<u>Type</u>
None Detected	None Detected
<u>% Non-Fibrous Material</u>	100

Lab No.: 2429686	Description / Location: Grey/White Ceiling Tile
Client No.: 052B	See052; Location 168; Admin.
<u>% Asbestos</u>	<u>Type</u>
None Detected	None Detected
<u>% Non-Asbestos Fibrous Material</u>	<u>Type</u>
75	Cellulose
5	Fibrous Glass
<u>% Non-Fibrous Material</u>	20

Lab No.: 2429687	Description / Location: Grey/White Ceiling Tile
Client No.: 052C	See052; Location 168; Admin.
<u>% Asbestos</u>	<u>Type</u>
None Detected	None Detected
<u>% Non-Asbestos Fibrous Material</u>	<u>Type</u>
75	Cellulose
5	Fibrous Glass
<u>% Non-Fibrous Material</u>	20

NIST-NVLAP No. 101165-0

NY-DOH No. 11021

AIHA Lab No. 100188

*This confidential report relates only to those item(s) tested and does not represent an endorsement by NIST-NVLAP, AIHA or any agency of the U.S. government*  
*This report shall not be reproduced except in full, without written approval of the laboratory.*

Analysis Method: EPA 600/R-93/116

Comments: (PC) Indicates Stratified Point Count Method performed. Method not performed unless stated. Small asbestos fibers may be missed by PLM due to resolution limitations of the optical microscope. Therefore, negative PLM results cannot be guaranteed. Electron Microscopy can be used as a confirming technique. Regulatory Limit is based upon the sample matrix. Quantification at <1% by volume is possible with this method. Analysis includes all distinct separable layers in accordance with EPA 600 Method. If not reported or otherwise noted, layer is either not present or the client has specifically requested that it not be analyzed.

Analysis Performed By: B. HargroveDate: 12/1/2005

**IATL**International Asbestos  
Testing Laboratories16000 Horizon Way Unit 100 Mt. Laurel, NJ 08054  
Telephone: 856-231-9449 Fax: 856-231-9818**CERTIFICATE OF ANALYSIS**

**Client:** Pinchin Environmental  
5749 Coopers Ave  
Mississauga ON L4Z-1R9

**Report Date:** 12/1/2005  
**Project:** Huronia District Hospital  
**Project No.:** 27232

**BULK SAMPLE ANALYSIS SUMMARY**

<b>Lab No.:</b> 2429688	<b>Description / Location:</b> Blue Vinyl Sheet Flooring
<b>Client No.:</b> 053B	See053; Location 171; Corridor
<u>% Asbestos</u>	<u>Type</u>
None Detected	None Detected
<u>% Non-Asbestos Fibrous Material</u>	<u>Type</u>
None Detected	None Detected
	<u>% Non-Fibrous Material</u>
	100

<b>Lab No.:</b> 2429688	<b>Description / Location:</b> Tan/Black Mastic	<b>Layer No.:</b> 2
<b>Client No.:</b> 053B	See053; Location 171; Corridor	
<u>% Asbestos</u>	<u>Type</u>	
None Detected	None Detected	
<u>% Non-Asbestos Fibrous Material</u>	<u>Type</u>	
None Detected	None Detected	
		<u>% Non-Fibrous Material</u>
		100

<b>Lab No.:</b> 2429689	<b>Description / Location:</b> Blue Vinyl Sheet Flooring
<b>Client No.:</b> 053C	See053; Location 171; Corridor
<u>% Asbestos</u>	<u>Type</u>
None Detected	None Detected
<u>% Non-Asbestos Fibrous Material</u>	<u>Type</u>
None Detected	None Detected
	<u>% Non-Fibrous Material</u>
	100

<b>Lab No.:</b> 2429689	<b>Description / Location:</b> Tan Mastic	<b>Layer No.:</b> 2
<b>Client No.:</b> 053C	See053; Location 171; Corridor	
<u>% Asbestos</u>	<u>Type</u>	
None Detected	None Detected	
<u>% Non-Asbestos Fibrous Material</u>	<u>Type</u>	
None Detected	None Detected	
		<u>% Non-Fibrous Material</u>
		100

**NIST-NVLAP No. 101165-0****NY-DOH No. 11021****AIHA Lab No. 100188**

*This confidential report relates only to those item(s) tested and does not represent an endorsement by NIST-NVLAP, AIHA or any agency of the U.S. government  
This report shall not be reproduced except in full, without written approval of the laboratory.*

**Analysis Method: EPA 600/R-93/116**

**Comments:** (PC) Indicates Simplified Point Count Method performed. Method not performed unless stated. Small asbestos fibers may be missed by PLM due to resolution limitations of the optical microscope. Therefore, negative PLM results cannot be guaranteed. Electron Microscopy can be used as a confirming technique. Regulatory Limit is based upon the sample matrix. Quantification at <1% by volume is possible with this method. Analysis includes all distinct separable layers in accordance with EPA 600 Method. If not reported or otherwise noted, layer is either not present or the client has specifically requested that it not be analyzed.

**Analysis Performed By:** B. Hargrove**Date:** 12/1/2005

International Asbestos Testing Laboratories  
16000 Horizon Way, Unit 100  
Mt. Laurel, New Jersey 08054

Tel. 856 231-9449  
Fax 856 231-9818

### - Chain of Custody -

Client: PINCHIN ENVIRONMENTAL  
5749 Conzels Avenue  
MISSISSAUGA, ONT. L4Z 1R9

Project Name: HURONIA DISTRICT HOSPITAL  
Project No.: 27232

Phone: 416-804-9516  
FAX: 905-567-4889

Contact: BOB YOUNG  
Pager: 416-804-9516

Special Instructions: STOP POSITIVE

#### Type:

Asbestos		Lead		Other	
<input type="checkbox"/>	Air	<input type="checkbox"/>	Soil	<input type="checkbox"/>	Soil
<input checked="" type="checkbox"/>	Bulk	<input type="checkbox"/>	Dust	<input type="checkbox"/>	Paint
<input type="checkbox"/>	Water	<input type="checkbox"/>	Other	<input type="checkbox"/>	Other

#### Analysis Method:

<input type="checkbox"/>	PCM: NIOSH 7400	<input checked="" type="checkbox"/>	PLM: Bulk Asbestos EPA 600	<input type="checkbox"/>	TEM: AMERA
<input type="checkbox"/>	PCM: OSHA	<input type="checkbox"/>	PLM: Point Counting 198.1	<input type="checkbox"/>	TEM: NIOSH 7402
<input type="checkbox"/>	PCM: Other	<input type="checkbox"/>	PLM: NOB via 198.1 (PLM only)	<input type="checkbox"/>	TEM: EPA Level II
<input type="checkbox"/>	AAS: NIOSH 7082 (Air)	<input type="checkbox"/>	If <1% by PLM, to TEM via 198.4	<input type="checkbox"/>	TEM: Microvac / Wipe
<input type="checkbox"/>	AAS: Lead in Drinking Water	to meet NYSDOH requirements **		<input type="checkbox"/>	TEM: Asbestos in Water
<input type="checkbox"/>	AAS: Lead in Paint ASTM D3335-85a	(**call to confirm TAT!)		<input type="checkbox"/>	TEM: Bulk Analysis
<input type="checkbox"/>	AAS: Lead Dust/Wipe	<input type="checkbox"/>	TEM: NOB 198.4	<input type="checkbox"/>	TEM: Other
<input type="checkbox"/>	AAS: Other Metals / Soil	<input type="checkbox"/>	Total Dust: NIOSH 0300		

#### Turnaround Time:

FAX: \_\_\_\_\_ Verbal: \_\_\_\_\_  
date / time date / time

☐ 10 Day ☐ 5 Day ☒ 3 Day ☐ 2 Day ☐ 1 Day ☐ 6 hour ☐ RUSH

Preliminary FAX/Verbal Results Requested by:

#### Sample Numbers:

Client #(s): 0163 - 070C  
(start) (end)

IATL#(s): \_\_\_\_\_ Total: \_\_\_\_\_  
(start) NOV 25 (end)

#### Chain of Custody:

Relinquished: <u>Robert S. Young</u>	Date: <u>05/11/23</u>	Time: <u>5:45PM</u>
Received: <u>[Signature]</u>	Date: _____	Time: _____
Sample Log-in: _____	Date: _____	Time: _____
Sample Prep: _____	Date: _____	Time: _____
Analyzed: <u>15A</u>	Date: <u>12-1-08</u>	Time: _____
QA/QC Review: _____	Date: _____	Time: _____

Archived/Released: \_\_\_\_\_ QA/QC InterLAB Use: \_\_\_\_\_ Date: \_\_\_\_\_ Time: \_\_\_\_\_

**PINCHIN**  
**ENVIRONMENTAL**5749 Coopers Ave.  
Mississauga, ON L4Z 1R9**REQUEST FOR BULK SAMPLE**  
**ANALYTICAL SERVICES**

Project Name:		Results To:	
AURORA DISTRICT HOSPITAL		B. GOUNG	
Project #: 27232	Building #:	Ph.:	Fax:
Submitted By: B. GOUNG.		Copy To:	
Date: NOV 22/05	P.O. #:	Invoice Required: <input type="checkbox"/> Yes <input type="checkbox"/> No	
# of Samples: 2748	Date Required:	(check priority) <input type="checkbox"/> RUSH	<input checked="" type="checkbox"/> REG.

SAMPLE#	MATERIAL/SYSTEM/LOCATION	RESULT
2429642 016B	CEILING TILE, LOCATION 11, SHIPPING	
2429643 016C	✓	
2429644 020B	VSF - See 020 - LOCATION 26. MAINTENANCE OFFICE	
2429645 020C	✓	
2429646 022B	VSF - See 022, LOCATION 35, CORRIDOR.	
2429647 022C	✓	
2429648 028B	VSF - See 028, LOCATION 57, PHYSIO TREATMENT	
2429649 028C	✓	
2429650 031B	CEILING TILE - See 031, LOCATION 61, CAFETERIA.	
2429651 031C	✓	

TO BE COMPLETED BY LAB PERSONNEL ONLY		LAB REF. #:
Received By:	Date:	
Analyzed By: [Signature]	Date: 12-1-05	

**PINCHIN  
ENVIRONMENTAL**5749 Coopers Ave.  
Mississauga, ON L4Z 1R9**REQUEST FOR BULK SAMPLE  
ANALYTICAL SERVICES**

Project Name:		Results To:	
HUKOVIA DISTRICT HOSPITAL		B. Young.	
Project #: 27232	Building #:	Ph.:	Fax:
Submitted By: B. Young.		Copy To:	
Date: Nov. 22/04.	P.O. #:	Invoice Required: <input type="checkbox"/> Yes <input type="checkbox"/> No	
# of Samples: 48	Date Required:	(check priority) <input type="checkbox"/> RUSH <input checked="" type="checkbox"/> REG.	

SAMPLE#	MATERIAL/SYSTEM/LOCATION	RESULT
2429652 034B.	TEXTURE COAT, LOCATION 71, VESTIBULE.	
2429653 034C	✓	
2429654 035B	CEILING TILE, See 035, LOCATION 72, PERSONNEL OFFICE.	
2429655 035C	✓	
2429656 037B	TEXTURE COAT, LOCATION 76, CORRIDOR	
2429657 037C	✓	
2429658 038B	VSF- See 038, LOCATION 79, CORRIDOR	
2429659 038C	✓	
2429660 039B.	CEILING TILE - See 039. LOCATION 84, ACTIVITY RM.	
2429661 039C.	✓	

TO BE COMPLETED BY LAB PERSONNEL ONLY		LAB REF. #:
Received By:	Date:	
Analyzed By:	Date:	



**PINCHIN**  
**ENVIRONMENTAL**5749 Coopers Ave.  
Mississauga, ON L4Z 1R9**REQUEST FOR BULK SAMPLE  
ANALYTICAL SERVICES**

Project Name: <b>MURONIA DISTRICT HOSPITAL</b>		Results To: <b>B. Young</b>	
Project #: <b>27232</b>	Building #:	Ph.:	Fax:
Submitted By: <b>B. Young</b>		Copy To:	
Date: <b>Nov 22/05</b>	P.O. #:	Invoice Required: <input type="checkbox"/> Yes <input type="checkbox"/> No	
# of Samples: <b>48</b>	Date Required:	(check priority) <input type="checkbox"/> RUSH <input checked="" type="checkbox"/> REG.	

SAMPLE#	MATERIAL/SYSTEM/LOCATION	RESULT
2429662 040B	VSF-See 040, LOCATION 85, ROOM 120.	
2429663 040C	✓	
2429664 041B.	VSF-See 041, LOCATION 90, ROOM 126.	
2429665 041C	✓	
2429666 042B	VSF-See 042, LOCATION 92, ROOM 128	
2429667 042C	✓	
2429668 043B	TEXTURE COAT, LOCATION 87, CORRIDOR	
2429669 043C	✓	
2429670 044B	VSF-See 044, LOCATION 109, ROOM 137.	
2429671 044C	✓	

<b>TO BE COMPLETED BY LAB PERSONNEL ONLY</b>		LAB REF. #:
Received By:	Date:	
Analyzed By:	Date:	

**PINCHIN**  
**ENVIRONMENTAL**5749 Coopers Ave.  
Mississauga, ON L4Z 1R9**REQUEST FOR BULK SAMPLE**  
**ANALYTICAL SERVICES**

Project Name: <b>HURONIA DISTRICT HOSPITAL</b>		Results To: <b>B. Young.</b>	
Project #: <b>27232</b>	Building #: _____	Ph.: _____	Fax: _____
Submitted By: <b>B. Young.</b>		Copy To: _____	
Date: <b>Nov. 22/05</b>	P.O. #: _____	Invoice Required: <input type="checkbox"/> Yes <input type="checkbox"/> No	
# of Samples: <b>48</b>	Date Required: _____	(check priority) <input type="checkbox"/> RUSH <input checked="" type="checkbox"/> REG.	

SAMPLE#	MATERIAL/SYSTEM/LOCATION	RESULT
2429672 045B	Texture Coat, LOCATION 112, LOUNGE	
2429673 045C	✓	
2429674 046B	VSF - see 046, LOCATION 113, HALL/RESSING.	
2429675 046C	✓	
2429676 047B	VSF - see 047, LOCATION 124, CORRIDOR	
2429677 047C	✓	
2429678 048B	VSF - see 048, LOCATION 124, CORRIDOR	
2429679 048C	✓	
2429680 049B	CEILING TILE - see 049, LOCATION 124, CORRIDOR	
2429681 049C	✓	

TO BE COMPLETED BY LAB PERSONNEL ONLY		LAB REF. #:
Received By: _____	Date: _____	
Analyzed By: _____	Date: _____	

**PINCHIN  
ENVIRONMENTAL**5749 Coopers Ave.  
Mississauga, ON L4Z 1R9**REQUEST FOR BULK SAMPLE  
ANALYTICAL SERVICES**

Project Name: <b>HURONIA DISTRICT HOSPITAL</b>		Results For: <b>B. Young.</b>	
Project #: <b>27232</b>	Building #:	Ph.:	Fax:
Submitted By: <b>B. Young.</b>		Copy To:	
Date: <b>Nov. 22/05</b>	P.O. #:	Invoice Required: <input type="checkbox"/> Yes <input type="checkbox"/> No	
# of Samples: <b>48</b>	Date Required:	(check priority) <input type="checkbox"/> RUSH <input checked="" type="checkbox"/> REG.	

SAMPLE#	MATERIAL/SYSTEM/LOCATION	RESULT
2429682 OS0B	CEILING TILE - See OS0, LOCATION 138, MAJOR ROOM #7.	
2429683 OS0C	✓	
2429684 OS1B	TEXTURE COAT, LOCATION 167, VESTIBULE.	
2429685 OS1C	✓	
2429686 OS2B	CEILING TILE - See OS2, LOCATION 168, ADMIN.	
2429687 OS2C	✓	
2429688 OS3B	VSP - See OS3, LOCATION 171, CORRIDOR	
2429689 OS3C	✓	

TO BE COMPLETED BY LAB PERSONNEL ONLY		LAB REF. #:
Received By:	Date:	
Analyzed By:	Date:	

**IATL**International Asbestos  
Testing Laboratories16000 Horizon Way Unit 100 Mt. Laurel, NJ 08054  
Telephone: 856-231-9449 Fax: 856-231-9818**CERTIFICATE OF ANALYSIS**Client: Pinchin Environmental  
5749 Coopers Ave  
Mississauga ON L4Z-1R9Report Date: 12/1/2005  
Project: Huronia District Hospital  
Project No.: 27232**BULK SAMPLE ANALYSIS SUMMARY**

Lab No.: 2429690	Description / Location: Grey/White Ceiling Tile
Client No.: 054B	See054; Location 182; Lounge
<u>% Asbestos</u>	<u>Type</u>
None Detected	None Detected
	<u>% Non-Asbestos Fibrous Material</u>
	50
	35
	<u>Type</u>
	Cellulose
	Fibrous Glass
	<u>% Non-Fibrous Material</u>
	15

Lab No.: 2429691	Description / Location: Grey/White Ceiling Tile
Client No.: 054C	See054; Location 182; Lounge
<u>% Asbestos</u>	<u>Type</u>
None Detected	None Detected
	<u>% Non-Asbestos Fibrous Material</u>
	50
	35
	<u>Type</u>
	Cellulose
	Fibrous Glass
	<u>% Non-Fibrous Material</u>
	15

Lab No.: 2429692	Description / Location: Blue Vinyl Sheet Flooring
Client No.: 056B	See056; Location 185; ICU
<u>% Asbestos</u>	<u>Type</u>
None Detected	None Detected
	<u>% Non-Asbestos Fibrous Material</u>
	2
	<u>Type</u>
	Fibrous Glass
	<u>% Non-Fibrous Material</u>
	98

Lab No.: 2429692	Description / Location: Tan Mastic	Layer No.: 2
Client No.: 056B	See056; Location 185; ICU	
<u>% Asbestos</u>	<u>Type</u>	<u>% Non-Fibrous Material</u>
None Detected	None Detected	100
	<u>% Non-Asbestos Fibrous Material</u>	
	None Detected	
	<u>Type</u>	
	None Detected	

**NIST-NVLAP No. 101165-0****NY-DOH No. 11021****AIHA Lab No. 100188**

*This confidential report relates only to those item(s) tested and does not represent an endorsement by NIST-NVLAP, AIHA or any agency of the U.S. government*  
*This report shall not be reproduced except in full, without written approval of the laboratory.*

Analysis Method: EPA 600/R-93/116

Comments: (PC) Indicates Stratified Point Count Method performed. Method not performed unless stated. Small asbestos fibers may be missed by PLM due to resolution limitations of the optical microscope. Therefore, negative PLM results cannot be guaranteed. Electron Microscopy can be used as a confirming technique. Regulatory Limit is based upon the sample matrix. Quantification at <1% by volume is possible with this method. Analysis includes all distinct separable layers in accordance with EPA 600 Method. If not reported or otherwise noted, layer is either not present or the client has specifically requested that it not be analyzed.

Analysis Performed By: B. Hargrove

Approved By: \_\_\_\_\_

Date: 12/1/2005

Page 1 of 13

Frank E. Ehrenfeld, III  
Laboratory Director

**IATL**International Asbestos  
Testing Laboratories16000 Horizon Way Unit 100 Mt. Laurel, NJ 08054  
Telephone: 856-231-9449 Fax: 856-231-9818**CERTIFICATE OF ANALYSIS**Client: Pinchin Environmental  
5749 Coopers Ave  
Mississauga ON L4Z-1R9Report Date: 12/1/2005  
Project: Huronia District Hospital  
Project No.: 27232**BULK SAMPLE ANALYSIS SUMMARY**

Lab No.: 2429693	Description / Location: Blue Vinyl Sheet Flooring
Client No.: 056C	See056; Location 185; ICU
<u>% Asbestos</u>	<u>Type</u>
None Detected	None Detected
<u>% Non-Asbestos Fibrous Material</u>	<u>Type</u>
2	Fibrous Glass
<u>% Non-Fibrous Material</u>	
	98

Lab No.: 2429693	Description / Location: Tan Mastic	Layer No.: 2
Client No.: 056C	See056; Location 185; ICU	
<u>% Asbestos</u>	<u>Type</u>	<u>% Non-Fibrous Material</u>
None Detected	None Detected	100
<u>% Non-Asbestos Fibrous Material</u>	<u>Type</u>	
None Detected	None Detected	

Lab No.: 2429694	Description / Location: Grey/White Ceiling Tile
Client No.: 057B	See057; Location 186; Elevator Lobby
<u>% Asbestos</u>	<u>Type</u>
None Detected	None Detected
<u>% Non-Asbestos Fibrous Material</u>	<u>Type</u>
90	Fibrous Glass
<u>% Non-Fibrous Material</u>	
	10

Lab No.: 2429695	Description / Location: Grey/White Ceiling Tile
Client No.: 057C	See057; Location 186; Elevator Lobby
<u>% Asbestos</u>	<u>Type</u>
None Detected	None Detected
<u>% Non-Asbestos Fibrous Material</u>	<u>Type</u>
90	Fibrous Glass
<u>% Non-Fibrous Material</u>	
	10

NIST-NVLAP No. 101165-0

NY-DOH No. 11021

AIHA Lab No. 100188

*This confidential report relates only to those item(s) tested and does not represent an endorsement by NIST-NVLAP, AIHA, or any agency of the U.S. government.  
This report shall not be reproduced except in full, without written approval of the laboratory.*

Analysis Method: EPA 600/R-93/116

Comments: (PC) Indicates Stratified Point Count Method performed. Method not performed unless stated. Small asbestos fibers may be missed by PLM due to resolution limitations of the optical microscope. Therefore, negative PLM results cannot be guaranteed. Electron Microscopy can be used as a confirming technique. Regulatory Limit is based upon the sample matrix. Quantification at <1% by volume is possible with this method. Analysis includes all distinct separable layers in accordance with EPA 600 Method. If not reported or otherwise noted, layer is either not present or the client has specifically requested that it not be analyzed.

Analysis Performed By: B. HargroveDate: 12/1/2005

**IATL**International Asbestos  
Testing Laboratories16000 Horizon Way Unit 100 Mt. Laurel, NJ 08054  
Telephone: 856-231-9449 Fax: 856-231-9818**CERTIFICATE OF ANALYSIS**Client: Pinchin Environmental  
5749 Coopers Ave  
Mississauga ON L4Z-1R9Report Date: 12/1/2005  
Project: Huronia District Hospital  
Project No.: 27232**BULK SAMPLE ANALYSIS SUMMARY**

Lab No.: 2429696	Description / Location: Red/Tan/Grey Vinyl Sheet Flooring
Client No.: 058B	See058; Location 196; Diagnosite Imaging
<u>% Asbestos</u>	<u>Type</u>
None Detected	None Detected
<u>% Non-Asbestos Fibrous Material</u>	<u>Type</u>
None Detected	None Detected
<u>% Non-Fibrous Material</u>	100

Lab No.: 2429696	Description / Location: Tan/Grey Mastic/Leveling Compound	Layer No.: 2
Client No.: 058B	See058; Location 196; Diagnosite Imaging	
<u>% Asbestos</u>	<u>Type</u>	
None Detected	None Detected	
<u>% Non-Asbestos Fibrous Material</u>	<u>Type</u>	
None Detected	None Detected	
<u>% Non-Fibrous Material</u>	100	

Lab No.: 2429697	Description / Location: Red/Tan/Grey Vinyl Sheet Flooring
Client No.: 058C	See058; Location 196; Diagnosite Imaging
<u>% Asbestos</u>	<u>Type</u>
None Detected	None Detected
<u>% Non-Asbestos Fibrous Material</u>	<u>Type</u>
None Detected	None Detected
<u>% Non-Fibrous Material</u>	100

Lab No.: 2429697	Description / Location: Tan/Grey Mastic/Leveling Compound	Layer No.: 2
Client No.: 058C	See058; Location 196; Diagnosite Imaging	
<u>% Asbestos</u>	<u>Type</u>	
None Detected	None Detected	
<u>% Non-Asbestos Fibrous Material</u>	<u>Type</u>	
None Detected	None Detected	
<u>% Non-Fibrous Material</u>	100	

**NIST-NVLAP No. 101165-0****NY-DOH No. 11021****AIHA Lab No. 100188**

*This confidential report relates only to those item(s) tested and does not represent an endorsement by NIST-NVLAP, AIHA or any agency of the U.S. government*  
*This report shall not be reproduced except in full, without written approval of the laboratory.*

Analysis Method: EPA 600/R-93/116

Comments: (PC) Indicates Stratified Point Count Method performed. Method not performed unless stated. Small asbestos fibers may be missed by PLM due to resolution limitations of the optical microscope. Therefore, negative PLM results cannot be guaranteed. Electron Microscopy can be used as a confirming technique. Regulatory Limit is based upon the sample matrix. Quantification at <1% by volume is possible with this method. Analysis includes all distinct separable layers in accordance with EPA 600 Method. If not reported or otherwise noted, layer is either not present or the client has specifically requested that it not be analyzed.

Analysis Performed By: B. HargroveDate: 12/1/2005

**IATL**International Asbestos  
Testing Laboratories16000 Horizon Way Unit 100 Mt. Laurel, NJ 08054  
Telephone: 856-231-9449 Fax: 856-231-9818**CERTIFICATE OF ANALYSIS**

**Client:** Pinchin Environmental  
5749 Coopers Ave  
Mississauga ON L4Z-1R9

**Report Date:** 12/1/2005  
**Project:** Huronia District Hospital  
**Project No.:** 27232

**BULK SAMPLE ANALYSIS SUMMARY**

<b>Lab No.:</b> 2429698	<b>Description / Location:</b> White/Grey/Green Vinyl Sheet Flooring
<b>Client No.:</b> 059B	See059; Location 198; Wheelchair Washroom
<u>% Asbestos</u>	<u>Type</u>
None Detected	None Detected
<u>% Non-Asbestos Fibrous Material</u>	<u>Type</u>
20	Cellulose
<u>% Non-Fibrous Material</u>	
	80

<b>Lab No.:</b> 2429698	<b>Description / Location:</b> Black/Tan Mastic	<b>Layer No.:</b> 2
<b>Client No.:</b> 059B	See059; Location 198; Wheelchair Washroom	
<u>% Asbestos</u>	<u>Type</u>	<u>% Non-Fibrous Material</u>
None Detected	None Detected	100
<u>% Non-Asbestos Fibrous Material</u>	<u>Type</u>	
None Detected	None Detected	

<b>Lab No.:</b> 2429699	<b>Description / Location:</b> White/Grey/Green Vinyl Sheet Flooring
<b>Client No.:</b> 059C	See059; Location 198; Wheelchair Washroom
<u>% Asbestos</u>	<u>Type</u>
None Detected	None Detected
<u>% Non-Asbestos Fibrous Material</u>	<u>Type</u>
20	Cellulose
1	Synthetic
<u>% Non-Fibrous Material</u>	
	79

<b>Lab No.:</b> 2429699	<b>Description / Location:</b> Black Mastic	<b>Layer No.:</b> 2
<b>Client No.:</b> 059C	See059; Location 198; Wheelchair Washroom	
<u>% Asbestos</u>	<u>Type</u>	<u>% Non-Fibrous Material</u>
None Detected	None Detected	100
<u>% Non-Asbestos Fibrous Material</u>	<u>Type</u>	
None Detected	None Detected	

**NIST-NVLAP No. 101165-0****NY-DOH No. 11021****AIHA Lab No. 100188**

*This confidential report relates only to those item(s) tested and does not represent an endorsement by NIST-NVLAP, AIHA or any agency of the U.S. government.  
This report shall not be reproduced except in full, without written approval of the laboratory.*

**Analysis Method: EPA 600/R-93/116**

**Comments:** (PC) indicates Stratified Point Count Method performed. Method not performed unless stated. Small asbestos fibers may be missed by PLM due to resolution limitations of the optical microscope. Therefore, negative PLM results cannot be guaranteed. Electron Microscopy can be used as a confirming technique. Regulatory Limit is based upon the sample matrix. Quantification at <1% by volume is possible with this method. Analysis includes all distinct separable layers in accordance with EPA 600 Method. If not reported or otherwise noted, layer is either not present or the client has specifically requested that it not be analyzed.

**Analysis Performed By:** B. Hargrove**Date:** 12/1/2005

**IATL**International Asbestos  
Testing Laboratories16000 Horizon Way Unit 100 Mt. Laurel, NJ 08054  
Telephone: 856-231-9449 Fax: 856-231-9818**CERTIFICATE OF ANALYSIS**

**Client:** Pinchin Environmental  
5749 Coopers Ave  
Mississauga ON L4Z-1R9

**Report Date:** 12/1/2005  
**Project:** Huronia District Hospital  
**Project No.:** 27232

**BULK SAMPLE ANALYSIS SUMMARY**

<b>Lab No.:</b> 2429700	<b>Description / Location:</b> Tan Vinyl Sheet Flooring
<b>Client No.:</b> 060B	See060; Location 200; Corridor
<u>% Asbestos</u>	<u>Type</u>
None Detected	None Detected
<u>% Non-Asbestos Fibrous Material</u>	<u>Type</u>
None Detected	None Detected
<u>% Non-Fibrous Material</u>	
	100

<b>Lab No.:</b> 2429700	<b>Description / Location:</b> Tan Mastic	<b>Layer No.:</b> 2
<b>Client No.:</b> 060B	See060; Location 200; Corridor	
<u>% Asbestos</u>	<u>Type</u>	<u>% Non-Fibrous Material</u>
None Detected	None Detected	100
<u>% Non-Asbestos Fibrous Material</u>	<u>Type</u>	
None Detected	None Detected	

<b>Lab No.:</b> 2429701	<b>Description / Location:</b> Tan Vinyl Sheet Flooring
<b>Client No.:</b> 060C	See060; Location 200; Corridor
<u>% Asbestos</u>	<u>Type</u>
None Detected	None Detected
<u>% Non-Asbestos Fibrous Material</u>	<u>Type</u>
None Detected	None Detected
<u>% Non-Fibrous Material</u>	
	100

<b>Lab No.:</b> 2429701	<b>Description / Location:</b> Tan Mastic	<b>Layer No.:</b> 2
<b>Client No.:</b> 060C	See060; Location 200; Corridor	
<u>% Asbestos</u>	<u>Type</u>	<u>% Non-Fibrous Material</u>
None Detected	None Detected	100
<u>% Non-Asbestos Fibrous Material</u>	<u>Type</u>	
None Detected	None Detected	

**NIST-NVLAP No. 101165-0****NY-DOH No. 11021****AIHA Lab No. 100188**

*This confidential report relates only to those item(s) tested and does not represent an endorsement by NIST-NVLAP, AIHA or any agency of the U.S. government  
This report shall not be reproduced except in full, without written approval of the laboratory.*

**Analysis Method: EPA 600/R-93/116**

**Comments:** (PC) Inducted Sustained Point Count Method performed. Method not performed unless stated. Small asbestos fibers may be missed by PLM due to resolution limitations of the optical microscope. Therefore, negative PLM results cannot be guaranteed. Electron Microscopy can be used as a confirming technique. Regulatory Limit is based upon the sample matrix. Quantification at <1% by volume is possible with this method. Analysis includes all distinct separable layers in accordance with EPA 600 Method. If not reported or otherwise noted, layer is either not present or the client has specifically requested that it not be analyzed.

**Analysis Performed By:** B. Hargrove**Date:** 12/1/2005



**IATL**International Asbestos  
Testing Laboratories16000 Horizon Way Unit 100 Mt. Laurel, NJ 08054  
Telephone: 856-231-9449 Fax: 856-231-9818**CERTIFICATE OF ANALYSIS**Client: Pinchin Environmental  
5749 Coopers Ave  
Mississauga ON L4Z-1R9Report Date: 12/1/2005  
Project: Huronia District Hospital  
Project No.: 27232**BULK SAMPLE ANALYSIS SUMMARY**

Lab No.: 2429702	Description / Location: Blue Vinyl Sheet Flooring
Client No.: 061B	See061; Location 200; Corridor
<u>% Asbestos</u>	<u>Type</u>
None Detected	None Detected
<u>% Non-Asbestos Fibrous Material</u>	<u>Type</u>
Trace	Cellulose
<u>% Non-Fibrous Material</u>	100

Lab No.: 2429702	Description / Location: Tan Mastic	Layer No.: 2
Client No.: 061B	See061; Location 200; Corridor	
<u>% Asbestos</u>	<u>Type</u>	
None Detected	None Detected	
<u>% Non-Asbestos Fibrous Material</u>	<u>Type</u>	
None Detected	None Detected	
<u>% Non-Fibrous Material</u>		100

Lab No.: 2429703	Description / Location: Blue Vinyl Sheet Flooring
Client No.: 061C	See061; Location 200; Corridor
<u>% Asbestos</u>	<u>Type</u>
None Detected	None Detected
<u>% Non-Asbestos Fibrous Material</u>	<u>Type</u>
Trace	Cellulose
<u>% Non-Fibrous Material</u>	100

Lab No.: 2429703	Description / Location: Tan Mastic	Layer No.: 2
Client No.: 061C	See061; Location 200; Corridor	
<u>% Asbestos</u>	<u>Type</u>	
None Detected	None Detected	
<u>% Non-Asbestos Fibrous Material</u>	<u>Type</u>	
None Detected	None Detected	
<u>% Non-Fibrous Material</u>		100

NIST-NVLAP No. 101165-0

NY-DOH No. 11021

AIHA Lab No. 100188

*This confidential report relates only to those item(s) tested and does not represent an endorsement by NIST-NVLAP, AIHA or any agency of the U.S. government  
This report shall not be reproduced except in full, without written approval of the laboratory.*

Analysis Method: EPA 600/R-93/116

Comments: (PC) Indicates Stratified Point Count Method performed. Method not performed unless stated. Small asbestos fibers may be missed by PLM due to resolution limitations of the optical microscope. Therefore, negative PLM results cannot be guaranteed. Electron Microscopy can be used as a confirming technique. Regulatory Limit is based upon the sample matrix. Quantification at <1% by volume is possible with this method. Analysis includes all distinct separable layers in accordance with EPA 600 Method. If not reported or otherwise noted, layer is either not present or the client has specifically requested that it not be analyzed.

Analysis Performed By: B. HargroveDate: 12/1/2005

**IATL****International Asbestos  
Testing Laboratories**16000 Horizon Way Unit 100 Mt. Laurel, NJ 08054  
Telephone: 856-231-9449 Fax: 856-231-9818**CERTIFICATE OF ANALYSIS****Client:** Pinchin Environmental  
5749 Coopers Ave  
Mississauga ON L4Z-1R9**Report Date:** 12/1/2005  
**Project:** Huronia District Hospital  
**Project No.:** 27232**BULK SAMPLE ANALYSIS SUMMARY**

<b>Lab No.:</b> 2429704	<b>Description / Location:</b> Blue Vinyl Sheet Flooring
<b>Client No.:</b> 062B	See062; Location 200; Corridor
<u>% Asbestos</u>	<u>Type</u>
None Detected	None Detected
<u>% Non-Asbestos Fibrous Material</u>	<u>Type</u>
Trace	Fibrous Glass
<u>% Non-Fibrous Material</u>	100

<b>Lab No.:</b> 2429704	<b>Description / Location:</b> Tan Mastic	<b>Layer No.:</b> 2
<b>Client No.:</b> 062B	See062; Location 200; Corridor	
<u>% Asbestos</u>	<u>Type</u>	<u>% Non-Fibrous Material</u>
None Detected	None Detected	100
<u>% Non-Asbestos Fibrous Material</u>	<u>Type</u>	
None Detected	None Detected	

<b>Lab No.:</b> 2429705	<b>Description / Location:</b> Blue Vinyl Sheet Flooring
<b>Client No.:</b> 062C	See062; Location 200; Corridor
<u>% Asbestos</u>	<u>Type</u>
None Detected	None Detected
<u>% Non-Asbestos Fibrous Material</u>	<u>Type</u>
None Detected	None Detected
<u>% Non-Fibrous Material</u>	100

<b>Lab No.:</b> 2429705	<b>Description / Location:</b> Tan Mastic	<b>Layer No.:</b> 2
<b>Client No.:</b> 062C	See062; Location 200; Corridor	
<u>% Asbestos</u>	<u>Type</u>	<u>% Non-Fibrous Material</u>
None Detected	None Detected	100
<u>% Non-Asbestos Fibrous Material</u>	<u>Type</u>	
None Detected	None Detected	

**NIST-NVLAP No. 101165-0****NY-DOH No. 11021****AIHA Lab No. 100188**

*This confidential report relates only to those item(s) tested and does not represent an endorsement by NIST-NVLAP, AIHA or any agency of the U.S. government*  
*This report shall not be reproduced except in full, without written approval of the laboratory.*

**Analysis Method: EPA 600/R-93/116**

**Comments:** (PC) Indicates Stratified Point Count Method performed. Method not performed unless stated. Small asbestos fibers may be missed by PLM due to resolution limitations of the optical microscope. Therefore, negative PLM results cannot be guaranteed. Electron Microscopy can be used as a confirming technique. Regulatory Limit is based upon the sample matrix. Quantification at <1% by volume is possible with this method. Analysis includes all distinct separable layers in accordance with EPA 600 Method. If not reported or otherwise noted, layer is either not present or the client has specifically requested that it not be analyzed.

**Analysis Performed By:** B. Hargrove**Date:** 12/1/2005

**IATL**International Asbestos  
Testing Laboratories16000 Horizon Way Unit 100 Mt. Laurel, NJ 08054  
Telephone: 856-231-9449 Fax: 856-231-9818**CERTIFICATE OF ANALYSIS**

**Client:** Pinchin Environmental  
5749 Coopers Ave  
Mississauga ON L4Z-1R9

**Report Date:** 12/1/2005  
**Project:** Huronia District Hospital  
**Project No.:** 27232

**BULK SAMPLE ANALYSIS SUMMARY**

<b>Lab No.:</b> 2429706	<b>Description / Location:</b> Tan Vinyl Sheet Flooring
<b>Client No.:</b> 063B	See063; Location 201; Room 201
<u>% Asbestos</u>	<u>Type</u>
None Detected	None Detected
<u>% Non-Asbestos Fibrous Material</u>	<u>Type</u>
2	Fibrous Glass
<u>% Non-Fibrous Material</u>	
	98

<b>Lab No.:</b> 2429706	<b>Description / Location:</b> Tan Mastic	<b>Layer No.:</b> 2
<b>Client No.:</b> 063B	See063; Location 201; Room 201	
<u>% Asbestos</u>	<u>Type</u>	<u>% Non-Fibrous Material</u>
None Detected	None Detected	100
<u>% Non-Asbestos Fibrous Material</u>	<u>Type</u>	
None Detected	None Detected	

<b>Lab No.:</b> 2429707	<b>Description / Location:</b> Tan Vinyl Sheet Flooring
<b>Client No.:</b> 063C	See063; Location 201; Room 201
<u>% Asbestos</u>	<u>Type</u>
None Detected	None Detected
<u>% Non-Asbestos Fibrous Material</u>	<u>Type</u>
2	Fibrous Glass
<u>% Non-Fibrous Material</u>	
	98

<b>Lab No.:</b> 2429707	<b>Description / Location:</b> Tan Mastic	<b>Layer No.:</b> 2
<b>Client No.:</b> 063C	See063; Location 201; Room 201	
<u>% Asbestos</u>	<u>Type</u>	<u>% Non-Fibrous Material</u>
None Detected	None Detected	100
<u>% Non-Asbestos Fibrous Material</u>	<u>Type</u>	
None Detected	None Detected	

**NIST-NVLAP No. 101165-0****NY-DOH No. 11021****AIHA Lab No. 100188**

*This confidential report relates only to those item(s) tested and does not represent an endorsement by NIST-NVLAP, AIHA or any agency of the U.S. government.  
This report shall not be reproduced except in full, without written approval of the laboratory.*

Analysis Method: EPA 600/R-93/116

**Comments:** (PC) Indicates Stratified Point Count Method performed. Method not performed unless stated. Small asbestos fibers may be missed by PLM due to resolution limitations of the optical microscope. Therefore, negative PLM results cannot be guaranteed. Electron Microscopy can be used as a confirming technique. Regulatory Limit is based upon the sample matrix. Quantification at <1% by volume is possible with this method. Analysis includes all distinct separable layers in accordance with EPA 600 Method. If not reported or otherwise noted, layer is either not present or the client has specifically requested that it not be analyzed.

**Analysis Performed By:** B. Hargrove**Date:** 12/1/2005

**IATL**International Asbestos  
Testing Laboratories16000 Horizon Way Unit 100 Mt. Laurel, NJ 08054  
Telephone: 856-231-9449 Fax: 856-231-9818**CERTIFICATE OF ANALYSIS**Client: Pinchin Environmental  
5749 Coopers Ave  
Mississauga ON L4Z-1R9Report Date: 12/1/2005  
Project: Huronia District Hospital  
Project No.: 27232**BULK SAMPLE ANALYSIS SUMMARY**

Lab No.: 2429708	Description / Location: White Ceiling Texture
Client No.: 064B	Location 207; Samples
<u>% Asbestos</u>	<u>Type</u>
None Detected	None Detected
<u>% Non-Asbestos Fibrous Material</u>	<u>Type</u>
None Detected	None Detected
	<u>% Non-Fibrous Material</u>
	100

Lab No.: 2429709	Description / Location: White Ceiling Texture
Client No.: 064C	Location 207; Samples
<u>% Asbestos</u>	<u>Type</u>
None Detected	None Detected
<u>% Non-Asbestos Fibrous Material</u>	<u>Type</u>
None Detected	None Detected
	<u>% Non-Fibrous Material</u>
	100

Lab No.: 2429710	Description / Location: White Ceiling Texture
Client No.: 065B	Location 221; S.Lounge
<u>% Asbestos</u>	<u>Type</u>
None Detected	None Detected
<u>% Non-Asbestos Fibrous Material</u>	<u>Type</u>
None Detected	None Detected
	<u>% Non-Fibrous Material</u>
	100

Lab No.: 2429711	Description / Location: White Ceiling Texture
Client No.: 065C	Location 221; S.Lounge
<u>% Asbestos</u>	<u>Type</u>
None Detected	None Detected
<u>% Non-Asbestos Fibrous Material</u>	<u>Type</u>
None Detected	None Detected
	<u>% Non-Fibrous Material</u>
	100

**NIST-NVLAP No. 101165-0****NY-DOH No. 11021****AIHA Lab No. 100188**

*This confidential report relates only to those item(s) tested and does not represent an endorsement by NIST-NVLAP, AIHA or any agency of the U.S. government*  
*This report shall not be reproduced except in full, without written approval of the laboratory.*

Analysis Method: EPA 600/R-93/116

Comments: (PC) Indicates Stratified Point Count Method performed. Method not performed unless stated. Small asbestos fibers may be missed by PLM due to resolution limitations of the optical microscope. Therefore, negative PLM results cannot be guaranteed. Electron Microscopy can be used as a confirming technique. Regulatory Limit is based upon the sample matrix. Quantification at <1% by volume is possible with this method. Analysis includes all distinct separable layers in accordance with EPA 600 Method. If not reported or otherwise noted, layer is either not present or the client has specifically requested that it not be analyzed.

Analysis Performed By: B. HargroveDate: 12/1/2005

**IATL****International Asbestos  
Testing Laboratories**16000 Horizon Way Unit 100 Mt. Laurel, NJ 08054  
Telephone: 856-231-9449 Fax: 856-231-9818**CERTIFICATE OF ANALYSIS****Client:** Pinchin Environmental  
5749 Coopers Ave  
Mississauga ON L4Z-1R9**Report Date:** 12/1/2005  
**Project:** Huronia District Hospital  
**Project No.:** 27232**BULK SAMPLE ANALYSIS SUMMARY**

<b>Lab No.:</b> 2429712	<b>Description / Location:</b> Blue Vinyl Sheet Flooring			
<b>Client No.:</b> 066B	See066; Location 232; Bathroom			
<u>% Asbestos</u>	<u>Type</u>	<u>% Non-Asbestos Fibrous Material</u>	<u>Type</u>	<u>% Non-Fibrous Material</u>
None Detected	None Detected	5	Cellulose	91
		2	Fibrous Glass	
		2	Synthetic	
<b>Lab No.:</b> 2429712	<b>Description / Location:</b> Tan Mastic			<b>Layer No.:</b> 2
<b>Client No.:</b> 066B	See066; Location 232; Bathroom			
<u>% Asbestos</u>	<u>Type</u>	<u>% Non-Asbestos Fibrous Material</u>	<u>Type</u>	<u>% Non-Fibrous Material</u>
None Detected	None Detected	None Detected	None Detected	100

<b>Lab No.:</b> 2429713	<b>Description / Location:</b> Blue Vinyl Sheet Flooring			
<b>Client No.:</b> 066C	See066; Location 232; Bathroom			
<u>% Asbestos</u>	<u>Type</u>	<u>% Non-Asbestos Fibrous Material</u>	<u>Type</u>	<u>% Non-Fibrous Material</u>
None Detected	None Detected	5	Cellulose	91
		2	Fibrous Glass	
		2	Synthetic	
<b>Lab No.:</b> 2429713	<b>Description / Location:</b> Tan Mastic			<b>Layer No.:</b> 2
<b>Client No.:</b> 066C	See066; Location 232; Bathroom			
<u>% Asbestos</u>	<u>Type</u>	<u>% Non-Asbestos Fibrous Material</u>	<u>Type</u>	<u>% Non-Fibrous Material</u>
None Detected	None Detected	None Detected	None Detected	100

**NIST-NVLAP No. 101165-0****NY-DOH No. 11021****AIHA Lab No. 100188**

*This confidential report relates only to those item(s) tested and does not represent an endorsement by NIST-NVLAP, AIHA or any agency of the U.S. government.*  
*This report shall not be reproduced except in full, without written approval of the laboratory.*

Analysis Method: EPA 600/R-93/116

**Comments:** (PC) Indicates Stratified Point Count Method performed. Method not performed unless stated. Small asbestos fibers may be missed by PLM due to resolution limitations of the optical microscope. Therefore, negative PLM results cannot be guaranteed. Electron Microscopy can be used as a confirming technique. Regulatory Limit is based upon the sample matrix. Quantification at <1% by volume is possible with this method. Analysis includes all distinct separable layers in accordance with EPA 600 Method. If not reported or otherwise noted, layer is either not present or the client has specifically requested that it not be analyzed.

**Analysis Performed By:** B. Hargrove**Date:** 12/1/2005

**IATL****International Asbestos  
Testing Laboratories**16000 Horizon Way Unit 100 Mt. Laurel, NJ 08054  
Telephone: 856-231-9449 Fax: 856-231-9818**CERTIFICATE OF ANALYSIS****Client:** Pinchin Environmental  
5749 Coopers Ave  
Mississauga ON L4Z-1R9**Report Date:** 12/1/2005  
**Project:** Huronia District Hospital  
**Project No.:** 27232**BULK SAMPLE ANALYSIS SUMMARY**

<b>Lab No.:</b> 2429714	<b>Description / Location:</b> White Ceiling Texture
<b>Client No.:</b> 067B	Location 247; Lounge
<u>% Asbestos</u>	<u>Type</u>
None Detected	None Detected
<u>% Non-Asbestos Fibrous Material</u>	<u>Type</u>
None Detected	None Detected
	<u>% Non-Fibrous Material</u>
	100

<b>Lab No.:</b> 2429715	<b>Description / Location:</b> White Ceiling Texture
<b>Client No.:</b> 067C	Location 247; Lounge
<u>% Asbestos</u>	<u>Type</u>
None Detected	None Detected
<u>% Non-Asbestos Fibrous Material</u>	<u>Type</u>
None Detected	None Detected
	<u>% Non-Fibrous Material</u>
	100

<b>Lab No.:</b> 2429716	<b>Description / Location:</b> White Ceiling Texture
<b>Client No.:</b> 068B	Location 261; Lounge/Office
<u>% Asbestos</u>	<u>Type</u>
None Detected	None Detected
<u>% Non-Asbestos Fibrous Material</u>	<u>Type</u>
None Detected	None Detected
	<u>% Non-Fibrous Material</u>
	100

<b>Lab No.:</b> 2429717	<b>Description / Location:</b> White Ceiling Texture
<b>Client No.:</b> 068C	Location 261; Lounge/Office
<u>% Asbestos</u>	<u>Type</u>
None Detected	None Detected
<u>% Non-Asbestos Fibrous Material</u>	<u>Type</u>
None Detected	None Detected
	<u>% Non-Fibrous Material</u>
	100

**NIST-NVLAP No. 101165-0****NY-DOH No. 11021****AIHA Lab No. 100188**

*This confidential report relates only to those item(s) tested and does not represent an endorsement by NIST-NVLAP, AIHA or any agency of the U.S. government*  
*This report shall not be reproduced except in full, without written approval of the laboratory.*

**Analysis Method:** EPA 600/R-93/116

**Comments:** (PC) Indicates Stratified Point Count Method performed. Method not performed unless stated. Small asbestos fibers may be missed by PLM due to resolution limitations of the optical microscope. Therefore, negative PLM results cannot be guaranteed. Electron Microscopy can be used as a confirming technique. Regulatory Limit is based upon the sample matrix. Quantification at <1% by volume is possible with this method. Analysis includes all distinct separable layers in accordance with EPA 600 Method. If not reported or otherwise noted, layer is either not present or the client has specifically requested that it not be analyzed.

**Analysis Performed By:** B. Hargrove**Date:** 12/1/2005

**IATL**International Asbestos  
Testing Laboratories16000 Horizon Way Unit 100 Mt. Laurel, NJ 08054  
Telephone: 856-231-9449 Fax: 856-231-9818**CERTIFICATE OF ANALYSIS**

**Client:** Pinchin Environmental  
5749 Coopers Ave  
Mississauga ON L4Z-1R9

**Report Date:** 12/1/2005  
**Project:** Huronia District Hospital  
**Project No.:** 27232

**BULK SAMPLE ANALYSIS SUMMARY**

<b>Lab No.:</b> 2429718	<b>Description / Location:</b> White Ceiling Texture
<b>Client No.:</b> 069B	Location 291; Assessment Room
<u>% Asbestos</u>	<u>Type</u>
None Detected	None Detected
<u>% Non-Asbestos Fibrous Material</u>	<u>Type</u>
None Detected	None Detected
	<u>% Non-Fibrous Material</u>
	100

<b>Lab No.:</b> 2429719	<b>Description / Location:</b> White Ceiling Texture
<b>Client No.:</b> 069C	Location 291; Assessment Room
<u>% Asbestos</u>	<u>Type</u>
None Detected	None Detected
<u>% Non-Asbestos Fibrous Material</u>	<u>Type</u>
None Detected	None Detected
	<u>% Non-Fibrous Material</u>
	100

<b>Lab No.:</b> 2429720	<b>Description / Location:</b> Off-White Vinyl Sheet Flooring
<b>Client No.:</b> 070B	See 070; Location 293; Clean Utility
<u>% Asbestos</u>	<u>Type</u>
None Detected	None Detected
<u>% Non-Asbestos Fibrous Material</u>	<u>Type</u>
None Detected	None Detected
	<u>% Non-Fibrous Material</u>
	100

<b>Lab No.:</b> 2429720	<b>Description / Location:</b> Tan Mastic	<b>Layer No.:</b> 2
<b>Client No.:</b> 070B	See 070; Location 293; Clean Utility	
<u>% Asbestos</u>	<u>Type</u>	
None Detected	None Detected	
<u>% Non-Asbestos Fibrous Material</u>	<u>Type</u>	
None Detected	None Detected	
		<u>% Non-Fibrous Material</u>
		100

**NIST-NVLAP No. 101165-0****NY-DOH No. 11021****AIHA Lab No. 100188**

*This confidential report relates only to those item(s) tested and does not represent an endorsement by NIST-NVLAP, AIHA or any agency of the U.S. government.  
This report shall not be reproduced except in full, without written approval of the laboratory.*

Analysis Method: EPA 600/R-93/116

**Comments:** (PC) Indicates Stratified Point Count Method performed. Method not performed unless stated. Small asbestos fibers may be missed by PLM due to resolution limitations of the optical microscope. Therefore, negative PLM results cannot be guaranteed. Electron Microscopy can be used as a confirming technique. Regulatory Limit is based upon the sample matrix. Quantification at <1% by volume is possible with this method. Analysis includes all distinct separable layers in accordance with EPA 600 Method. If not reported or otherwise noted, layer is either not present or the client has specifically requested that it not be analyzed.

**Analysis Performed By:** B. Hargrove**Date:** 12/1/2005

**IATL****International Asbestos  
Testing Laboratories**16000 Horizon Way Unit 100 Mt. Laurel, NJ 08054  
Telephone: 856-231-9449 Fax: 856-231-9818**CERTIFICATE OF ANALYSIS****Client:** Pinchin Environmental  
5749 Coopers Ave  
Mississauga ON L4Z-1R9**Report Date:** 12/1/2005  
**Project:** Huronia District Hospital  
**Project No.:** 27232**BULK SAMPLE ANALYSIS SUMMARY****Lab No.:** 2429721  
**Client No.:** 070C**Description / Location:** Off-White Vinyl Sheet Flooring  
See 070; Location 293; Clean Utility

<u>% Asbestos</u>	<u>Type</u>	<u>% Non-Asbestos Fibrous Material</u>	<u>Type</u>	<u>% Non-Fibrous Material</u>
None Detected	None Detected	Trace	Fibrous Glass	100

**Lab No.:** 2429721  
**Client No.:** 070C**Description / Location:** Tan Mastic  
See 070; Location 293; Clean Utility**Layer No.:** 2

<u>% Asbestos</u>	<u>Type</u>	<u>% Non-Asbestos Fibrous Material</u>	<u>Type</u>	<u>% Non-Fibrous Material</u>
None Detected	None Detected	None Detected	None Detected	100

**NIST-NVLAP No. 101165-0****NY-DOH No. 11021****AIHA Lab No. 100188***This confidential report relates only to those item(s) tested and does not represent an endorsement by NIST-NVLAP, AIHA or any agency of the U.S. government  
This report shall not be reproduced except in full, without written approval of the laboratory.***Analysis Method:** EPA 600/R-93/116

<b>Comments:</b>	(PC) Indicates Stratified Point Count Method performed. Method not performed unless stated. Small asbestos fibers may be missed by PLM due to resolution limitations of the optical microscope. Therefore, negative PLM results cannot be guaranteed. Electron Microscopy can be used as a confirming technique. Regulatory Limit is based upon the sample matrix. Quantification at <1% by volume is possible with this method. Analysis includes all distinct separable layers in accordance with EPA 600 Method. If not reported or otherwise noted, layer is either not present or the client has specifically requested that it not be analyzed.
------------------	---

**Analysis Performed By:** B. Hargrove**Date:** 12/1/2005



**PINCHIN**  
**ENVIRONMENTAL**5749 Coopers Ave.  
Mississauga, ON L4Z 1R9**REQUEST FOR BULK SAMPLE**  
**ANALYTICAL SERVICES**

Project Name: <b>HURONIA DISTRICT HOSPITAL</b>		Results To: <b>B Young</b>	
Project #: <b>27232</b>	Building #: <b></b>	Ph.: <b></b>	Fax: <b></b>
Submitted By: <b>B Young</b>		Copy To: <b></b>	
Date: <b>NOV 23/05</b>	P.O. #: <b></b>	Invoice Required: <input type="checkbox"/> Yes <input type="checkbox"/> No	
# of Samples: <b></b>	Date Required: <b></b>	(check priority) <input type="checkbox"/> RUSH <input checked="" type="checkbox"/> REG.	

SAMPLE#	MATERIAL/SYSTEM/LOCATION	RESULT
2429690 054B	CEILING TILE - See 054, LOCATION 182, LOUNGE	
2429691 054C	✓	
2429692 056B	VSF - See 056, LOCATION 185, ICU	
2429693 056C	✓	
2429694 057B	CEILING TILE - See 057, LOCATION 186, ELEVATOR HOBBS	
2429695 057C	✓	
2429696 058B	VAT - See 058, LOCATION 196, DIAGNOSTIC IMAGING	
2429697 058C	✓	
2429698 059B	VSF - See 059, LOCATION 198, WHEELCHAIR WASHROOM	
2429699 059C		

TO BE COMPLETED BY LAB PERSONNEL ONLY		LAB REF. #:
Received By: <b></b>	Date: <b></b>	
Analyzed By: <b>R201</b>	Date: <b>12-1-05</b>	

**PINCHIN**  
**ENVIRONMENTAL**5749 Coopers Ave.  
Mississauga, ON L4Z 1R9**REQUEST FOR BULK SAMPLE**  
**ANALYTICAL SERVICES**

Project Name: <u>Huron District Hospital</u>		Results To: <u>B. Young</u>	
Project #: <u>27232</u>	Building #: <u></u>	Ph: <u></u>	Fax: <u></u>
Submitted By: <u>B. Young</u>		Copy To: <u></u>	
Date: <u>Nov. 23/05</u>	P.O. #: <u></u>	Invoice Required: <input type="checkbox"/> Yes <input type="checkbox"/> No	
# of Samples: <u></u>	Date Required: <u></u>	(check priority) <input type="checkbox"/> RUSH <input checked="" type="checkbox"/> REG.	

SAMPLE#	MATERIAL SYSTEM/LOCATION	RESULT
2429700 060B	VSF - See 060, LOCATION 200, CORRIDOR	
2429701 060C	✓	
2429702 061B	VSF - See 061, LOCATION 200, CORRIDOR	
2429703 061C	✓	
2429704 062B	VSF - See 062, LOCATION 200, CORRIDOR	
2429705 062C	✓	
2429706 063B	VSF - See 063, LOCATION 201, ROOM 201.	
2429707 063C	✓	
2429708 064B	Texture Coat, LOCATION 207, SAMPLES	
2429709 064C	✓	

TO BE COMPLETED BY LAB PERSONNEL ONLY		LAB REF. #:
Received By: <u></u>	Date: <u></u>	
Analyzed By: <u></u>	Date: <u></u>	

**PINCHIN**  
**ENVIRONMENTAL**5749 Coopers Ave.  
Mississauga, ON L4Z 1R9**REQUEST FOR BULK SAMPLE**  
**ANALYTICAL SERVICES**

Project Name:		Results To:	
Huron District Hospital		B. Young	
Project #: 27232	Building #:	Ph.:	Fax:
Submitted By: B. Young		Copy To:	
Date: Nov. 23/05	P.O. #:	Invoice Required: <input type="checkbox"/> Yes <input type="checkbox"/> No	
# of Samples:	Date Required:	(check priority) <input type="checkbox"/> RUSH <input checked="" type="checkbox"/> REG.	

SAMPLE	MATERIAL/SYSTEM/LOCATION	RESULT
2429710 065B	Texture Coat, LOCATION 221, 5/Lounge.	
2429711 065C	✓	
2429712 066B	VSF - See 066, LOCATION 232, Bathroom	
2429713 066C	✓	
2429714 067B	Texture Coat, LOCATION 247, Lounge	
2429715 067C	✓	
2429716 068B	Texture Coat, LOCATION 261, Lounge/Office	
2429717 068C	✓	
2429718 069B	Texture Coat, LOCATION 291, Assessment Room	
2429719 069C	✓	

TO BE COMPLETED BY LAB PERSONNEL ONLY		LAB REF. #:
Received By:	Date:	
Analyzed By: RJA	Date: 12-1-05	

**PINCHIN  
ENVIRONMENTAL**5749 Coopers Ave.  
Mississauga, ON L4Z 1R9**REQUEST FOR BULK SAMPLE  
ANALYTICAL SERVICES**

Project Name: <b>HURONIA DISTRICT HOSPITAL.</b>		Results To: <b>B. COUNG</b>	
Project #: <b>27232</b>	Building #:	Ph.:	Fax:
Submitted By: <b>B. COUNG</b>		Copy To:	
Date: <b>NOV. 23/05</b>	P.O. #:	Invoice Required: <input type="checkbox"/> Yes <input type="checkbox"/> No	
# of Samples: <b>32</b>	Date Required:	(check priority) <input type="checkbox"/> RUSH <input type="checkbox"/> REG.	

SAMPLE #	MATERIAL/SYSTEM/LOCATION	RESULT
2429720 070 B	NSF - See 070, LOCATION 293, CLEAN Utility.	
2429721 070 C	✓	

<b>TO BE COMPLETED BY LAB PERSONNEL ONLY</b>		<b>LAB REF. #:</b>
Received By:	Date:	
Analyzed By:	Date:	



## Pinchin Ltd. Asbestos Laboratory Certificate of Analysis

**Project Name:** Georgian Bay General Hospital  
1112 St. Andrews Drive, Midland, Ontario  
**Project No.:** 0226035.000  
**Prepared For:** B. Cassidy B. Young **Date Received:** July 18, 2018  
**Lab Reference No.:** b193386 **Date Analyzed:** July 25, 2018  
**Analyst(s):** C. Luong **# Samples submitted:** 1  
**# Phases analyzed:** 1

### Method of Analysis:

**EPA 600/R-93/116 - Method for the Determination of Asbestos in Bulk Building Materials dated July, 1993**

Bulk samples are checked visually and scanned under a stereomicroscope. Slides are prepared and observed under a Polarized Light Microscope (PLM) at magnifications of 40X, 100X or 400X as appropriate. Asbestos fibres are identified by a combination of morphology, colour, refractive index, extinction, sign of elongation, birefringence and dispersion staining colours. A visual estimate is made of the percentage of asbestos present. A reported concentration of less than (<) the regulatory threshold (see chart below) indicates the presence of confirmed asbestos in trace quantities, limited to only a few fibres or fibre bundles in an entire sample. This method complies with provincial regulatory requirements where applicable. Multiple phases within a sample are analyzed and reported separately.

Provincial Jurisdiction	Regulatory Threshold	Provincial Jurisdiction	Regulatory Threshold
Ontario, British Columbia, Nova Scotia	0.5%	Alberta	Undefined
Quebec	0.1%	Saskatchewan	0.5% friable 1% non-friable
PEI, NWT, Yukon, Nunavut, Newfoundland and Labrador, and New Brunswick	1%	Manitoba	0.1% friable 1% non-friable

All bulk samples submitted to this laboratory for asbestos analysis are retained for a minimum of three months. Samples may be retrieved, upon request, for re-examination at any time during that period.

Pinchin Ltd. is accredited by the National Institute of Standards and Technology, National Voluntary Laboratory Accreditation Program (NVLAP Lab Code 101270-0) for the 'EPA-600/M4-82-020: Interim Method for the Determination of Asbestos in Bulk Insulation Samples,' and the 'EPA 600/R-93/116: Method for the Determination of Asbestos in Bulk Building Materials'; and meets all requirements of ISO/IEC 17025:2005.

This report relates only to the items tested.

**NOTE:** *This test report may not be reproduced, except in full, without the written approval of the laboratory. The client may not use this report to claim product endorsement by NVLAP or any agency of the U.S. Government. This report is valid only when signed in blue ink by the analyst. Vinyl asbestos floor tiles contain very fine fibres of asbestos and may be missed by some laboratories using the PLM method. Internal verification studies performed by Pinchin indicate that the chance of missing asbestos in floor tiles is no higher than about 2%. The vinyl tile study and laboratory documentation on measurement uncertainty is available upon request. The analysis of dust samples by PLM cannot be used as an indicator of past or present airborne asbestos fibre levels.*



**Pinchin Ltd. Asbestos Laboratory**  
***Certificate of Analysis***

**Project Name:** Georgian Bay General Hospital  
1112 St. Andrews Drive, Midland, Ontario  
**Project No.:** 0226035.000  
**Prepared For:** B. Cassidy B. Young  
**Lab Reference No.:** b193386  
**Date Analyzed:** July 25, 2018

**BULK SAMPLE ANALYSIS**

SAMPLE IDENTIFICATION	SAMPLE DESCRIPTION	% COMPOSITION (VISUAL ESTIMATE)	
		ASBESTOS	OTHER
0074A Parging cement debris from location 47 (Autoclave service area)	Homogeneous, white, hard, cementitious material.	None Detected	Non-Fibrous Material > 75%

**Reviewed by:**

Digitally signed by  
Julieth Oran  
Date: 2018.08.01  
11:09:47 -04'00'

**Reporting Analyst:**

Digitally signed by  
Julieth Oran  
Date: 2018.08.01  
11:09:35 -04'00'



Special Instructions:

Approved by: C.L.

Reviewed by: KB

Report Sent by: R

**Pinchin Ltd. - Asbestos Laboratory**  
**Internal Asbestos Bulk Sample Chain of Custody**

Client Name:	Georgian Bay General Hospital	Project Address:	1112 St. Andrews Drive, Midland, Ontario
Portfolio/Building No:		Pinchin File:	226035
Submitted by:	Brandon Cassidy, Bob Young	Email:	bcassidy@pinchin.com; byoung
CC Results to:	Janet Sinopoli	CC Email:	jsinopoli@pinchin.com
Invoice to:		Invoice Email:	
Date Submitted:	July 17 2018	Required by:	July 25 2018
# of Samples:	1	Priority:	5 Day Turnaround
Year of Building Construction (Mandatory Field):	1976		
Do NOT Stop on Positive (Sample Numbers):			
Pinchin Group Company (Mandatory Field):	Pinchin		

To be Completed by Lab Personnel Only:

Lab Reference #:	693356	Time:	24 hour clock		
Received by:	11 19 2018	Date:	Month	Day	Year
Name(s) of Analyst(s):	C.L.		JUL	25	2018

Sample Prefix	Sample No.	Sample Suffix	Sample Description/Location (Mandatory)
	0074	A	Parging cement debris from location 47 (Autoclave service area) ND
	0000		
	0000		



## Pinchin Ltd. Asbestos Laboratory Certificate of Analysis

**Project Name:** Georgian Bay General Hospital, 1112 St. Andrews Drive, Midland, ON  
**Project No.:** 0226035.000  
**Prepared For:** B. Cassidy / B. Young / J. Sinopoli  
**Lab Reference No.:** b194021 Revised  
**Analyst(s):** K. Bertuzzi  
**Date Received:** July 27, 2018  
**Date Analyzed:** August 3, 2018  
**# Samples submitted:** 1  
**# Phases analyzed:** 1

### Method of Analysis:

**EPA 600/R-93/116 - Method for the Determination of Asbestos in Bulk Building Materials dated July, 1993**

Bulk samples are checked visually and scanned under a stereomicroscope. Slides are prepared and observed under a Polarized Light Microscope (PLM) at magnifications of 40X, 100X or 400X as appropriate. Asbestos fibres are identified by a combination of morphology, colour, refractive index, extinction, sign of elongation, birefringence and dispersion staining colours. A visual estimate is made of the percentage of asbestos present. A reported concentration of less than (<) the regulatory threshold (see chart below) indicates the presence of confirmed asbestos in trace quantities, limited to only a few fibres or fibre bundles in an entire sample. This method complies with provincial regulatory requirements where applicable. Multiple phases within a sample are analyzed and reported separately.

Provincial Jurisdiction	Regulatory Threshold	Provincial Jurisdiction	Regulatory Threshold
Ontario, British Columbia, Nova Scotia	0.5%	Alberta	Undefined
Quebec	0.1%	Saskatchewan	0.5% friable 1% non-friable
PEI, NWT, Yukon, Nunavut, Newfoundland and Labrador, and New Brunswick	1%	Manitoba	0.1% friable 1% non-friable

All bulk samples submitted to this laboratory for asbestos analysis are retained for a minimum of three months. Samples may be retrieved, upon request, for re-examination at any time during that period.

Pinchin Ltd. is accredited by the National Institute of Standards and Technology, National Voluntary Laboratory Accreditation Program (NVLAP Lab Code 101270-0) for the 'EPA-600/M4-82-020: Interim Method for the Determination of Asbestos in Bulk Insulation Samples,' and the 'EPA 600/R-93/116: Method for the Determination of Asbestos in Bulk Building Materials'; and meets all requirements of ISO/IEC 17025:2005.

This report relates only to the items tested.

**NOTE:** *This test report may not be reproduced, except in full, without the written approval of the laboratory. The client may not use this report to claim product endorsement by NVLAP or any agency of the U.S. Government. This report is valid only when signed in blue ink by the analyst. Vinyl asbestos floor tiles contain very fine fibres of asbestos and may be missed by some laboratories using the PLM method. Internal verification studies performed by Pinchin indicate that the chance of missing asbestos in floor tiles is no higher than about 2%. The vinyl tile study and laboratory documentation on measurement uncertainty is available upon request. The analysis of dust samples by PLM cannot be used as an indicator of past or present airborne asbestos fibre levels.*





**Pinchin Ltd. Asbestos Laboratory**  
***Certificate of Analysis***

**Project Name:** Georgian Bay General Hospital, 1112 St. Andrews Drive, Midland, ON  
**Project No.:** 0226035.000  
**Prepared For:** B. Cassidy / B. Young / J. Sinopoli  
  
**Lab Reference No.:** b194021 Revised  
**Date Analyzed:** August 3, 2018

**BULK SAMPLE ANALYSIS**

SAMPLE IDENTIFICATION	SAMPLE DESCRIPTION	% COMPOSITION (VISUAL ESTIMATE)			
		ASBESTOS		OTHER	
0075A Parging cement debris from location 295 (Mechanical Penthouse)	Homogeneous, grey, soft, parging cement.	Chrysotile	50-75%	Non-Fibrous Material	25-50%
Comments:	Man-made vitreous fibres are present on the surface of this sample.				

**Reviewed by:**

Digitally signed  
by Julieth Oran  
Date: 2018.08.14  
14:48:57 -04'00'

**Reporting Analyst:**

Digitally signed by  
Julieth Oran  
Date: 2018.08.14  
14:48:41 -04'00'



b194021 Revised

**Special Instructions:**

**Pinchin Ltd. - Asbestos Laboratory  
Internal Asbestos Bulk Sample Chain of Custody**

Client Name:	Georgian Bay General Hospital	Project Address:	1112 St. Andrews Drive, Midland, Ontario
Portfolio/Building No:		Pinchin File:	226035
Submitted by:	Brandon Cassidy, Bob Young	Email:	bcassidy@pinchin.com; byoung@pinchin.com
CC Results to:	Janet Sinopoli	CC Email:	jsinopoli@pinchin.com
Invoice to:		Invoice Email:	
Date Submitted:	July 27 2018	Required by:	August 3 2018
# of Samples:	1	Priority:	5 Day Turnaround
Year of Building Construction (Mandatory Field):	1976		
Do NOT Stop on Positive (Sample Numbers):			
Pinchin Group Company (Mandatory Field):	Pinchin		

**To be Completed by Lab Personnel Only:**

Lab Reference #:	b194021	Time:	24 hour clock		
Received by:	JR	Date:	Month	Day	Year
Name(s) of Analyst(s):	KB 18-08-03				
Sample Prefix	Sample No.	Sample Suffix	Sample Description/Location (Mandatory)		
	0075	A	Parging cement debris from location 295 (Mechanical Penthouse)		
	0000				
	0000				



# Bulk Asbestos Analysis

By Polarized Light Microscopy  
EPA Method: 600/R-93/116 and 40 CFR, Part 763, Subpart E,  
App.E



NVLAP LAB CODE 200844-0



**Customer:** Pinchin Ltd.  
680 Bayview Drive  
Barrie, ON L4N 9A6

**Attn:** Michelle Salt  
Melissa Enem

**Lab Order ID:** 71928859  
**Analysis ID:** 71928859\_PLM  
**Date Received:** 11/13/2019  
**Date Reported:** 11/14/2019

**Project:** 244422, Georgian Bay General Hospital, 1112 St Andrews Drive, Midland, ON

Sample ID	Description	Asbestos	Fibrous Components	Non-Fibrous Components	Attributes
Lab Sample ID	Lab Notes				Treatment
0021A	Vinyl floor tile, 12" x 12", orange with small beige blots, 1st Floor, Office (Location 15)	None Detected		100% Other	Black Non Fibrous Heterogeneous
71928859PLM_1	mastic				Dissolved
0021B	Vinyl floor tile, 12" x 12", orange with small beige blots, 1st Floor, Office (Location 15)	3% Chrysotile		97% Other	Orange Non Fibrous Heterogeneous
71928859PLM_2	tile				Dissolved
0021C	Vinyl floor tile, 12" x 12", orange with small beige blots, 1st Floor, Office (Location 15)	Not Analyzed			
71928859PLM_3	tile				
0076A	Drywall Joint Compound, 1st Floor - Partition Wall (Location 37)	None Detected		100% Other	White Non Fibrous Heterogeneous
71928859PLM_4					Crushed
0076B	Drywall Joint Compound, 1st Floor - Partition Wall (Location 37)	None Detected		100% Other	White Non Fibrous Heterogeneous
71928859PLM_5					Crushed
0076C	Drywall Joint Compound, 1st Floor - Partition Wall (Location 37)	None Detected		100% Other	White Non Fibrous Heterogeneous
71928859PLM_6					Crushed
0077A	Drywall Joint Compound, 1st Floor - Column (Location 184)	None Detected		100% Other	White Non Fibrous Heterogeneous
71928859PLM_7					Crushed
0077B	Drywall Joint Compound, 1st Floor - Column (Location 184)	None Detected		100% Other	White Non Fibrous Heterogeneous
71928859PLM_8					Crushed

Disclaimer: Due to the nature of the EPA 600 method, asbestos may not be detected in samples containing low levels of asbestos. We strongly recommend that analysis of floor tiles, vermiculite, and/or heterogeneous soil samples be conducted by TEM for confirmation of "None Detected" by PLM. This report relates only to the samples tested and may not be reproduced, except in full, without the written approval of SAL. This report may not be used by the client to claim product endorsement by NVLAP or any other agency of the U.S. government. Analytical uncertainty available upon request. Scientific Analytical Institute participates in the NVLAP Proficiency Testing program. Unless otherwise noted blank sample correction was not performed. Estimated MDL is 0.1%.

Charmel Dozier (15)

Analyst

Approved Signatory



# Bulk Asbestos Analysis

By Polarized Light Microscopy  
EPA Method: 600/R-93/116 and 40 CFR, Part 763, Subpart E,  
App.E



NVLAP LAB CODE 200844-0



**Customer:** Pinchin Ltd.  
680 Bayview Drive  
Barrie, ON L4N 9A6

**Attn:** Michelle Salt  
Melissa Enem

**Lab Order ID:** 71928859  
**Analysis ID:** 71928859\_PLM  
**Date Received:** 11/13/2019  
**Date Reported:** 11/14/2019

**Project:** 244422, Georgian Bay General Hospital , 1112 St Andrews Drive, Midland, ON

Sample ID	Description	Asbestos	Fibrous Components	Non-Fibrous Components	Attributes
Lab Sample ID	Lab Notes				Treatment
0077C	Drywall Joint Compound, 1st Floor - Column (Location 184)	None Detected		100% Other	White Non Fibrous Heterogeneous
71928859PLM_9					Crushed
0078A - A	Vinyl baseboard, green and mastic, 2nd Floor, Corridor (Location 184)	None Detected		100% Other	Green Non Fibrous Heterogeneous
71928859PLM_10	baseboard				Dissolved
0078A - B	Vinyl baseboard, green and mastic, 2nd Floor, Corridor (Location 184)	None Detected		100% Other	Brown Non Fibrous Heterogeneous
71928859PLM_13	mastic				Dissolved
0078B - A	Vinyl baseboard, green and mastic, 2nd Floor, Corridor (Location 184)	None Detected		100% Other	Green Non Fibrous Heterogeneous
71928859PLM_11	baseboard				Ashed
0078B - B	Vinyl baseboard, green and mastic, 2nd Floor, Corridor (Location 184)	None Detected		100% Other	Brown Non Fibrous Heterogeneous
71928859PLM_14	mastic				Dissolved
0078C - A	Vinyl baseboard, green and mastic, 2nd Floor, Corridor (Location 184)	None Detected		100% Other	Green Non Fibrous Heterogeneous
71928859PLM_12	baseboard				Ashed
0078C - B	Vinyl baseboard, green and mastic, 2nd Floor, Corridor (Location 184)	None Detected		100% Other	Brown Non Fibrous Heterogeneous
71928859PLM_15	mastic				Dissolved

**Disclaimer:** Due to the nature of the EPA 600 method, asbestos may not be detected in samples containing low levels of asbestos. We strongly recommend that analysis of floor tiles, vermiculite, and/or heterogeneous soil samples be conducted by TEM for confirmation of "None Detected" by PLM. This report relates only to the samples tested and may not be reproduced, except in full, without the written approval of SAL. This report may not be used by the client to claim product endorsement by NVLAP or any other agency of the U.S. government. Analytical uncertainty available upon request. Scientific Analytical Institute participates in the NVLAP Proficiency Testing program. Unless otherwise noted blank sample correction was not performed. Estimated MDL is 0.1%.

Charmel Dozier (15)

Analyst

Approved Signatory



<b>Client:</b>	Pinchin Ltd.	<b>*Instructions:</b> Use Column "B" for your contact info	 Scientific Analytical Institute
<b>Contact:</b>	Michelle Salt		
<b>Address:</b>	680 Bayview Drive, Unit 5, Barrie ON L4N 9A6	To See an Example Click the bottom Example Tab.	
<b>Phone:</b>	905-363-0678		
<b>Fax:</b>	905-363-0681	Enter samples between "<<" and ">>"	
<b>Email:</b>	msalt@pinchin.com mentem@pinchin.com		
<b>Project:</b>	244422, Georgian Bay General Hospital, 1112 St Andrews Drive, Midland, ON	Begin Samples with a "<<" above the first sample and end with a ">>" below the last sample.	
<b>Client Notes:</b>	Special Instructions: Please only analyze onlt the mastic on sample 21 A. Thank you!	Only Enter your data on the first sheet "Sheet1"	
<b>P.O. #.</b>	244422	Note: Data 1 and Data 2 are optional fields that do not show up on the official report, however they will be included	4604 Dundas Dr. Greensboro, NC 27407 Phone: 336.292.3888
<b>Date Submitted:</b>	11/12/2019 0:00		
<b>Analysis:</b>	PLM - Stop Positive EXCEPT S0078 A-C	in the electronic data returned to you to facilitate your reintegration of the report data.	Fax: 336.292.3313 Email: lab@sailab.com
<b>TurnAroundTime:</b>	4-day		

71928859

Sample Number	Data 1 (Lab use only)	Sample Description	Data 2 (Lab use only)
---------------	-----------------------	--------------------	-----------------------

&lt;&lt;

0021A  
0021B  
0021C  
0076A  
0076B  
0076C  
0077A  
0077B  
0077C  
0078A  
0078B  
0078C

&gt;&gt;

Vinyl floor tile, 12" x 12", orange with small beige blots,  
1st Floor, Office (Location 151) - MASTIC ONLY

Vinyl floor tile, 12" x 12", orange with small beige blots, 1st Floor, Office (Location 151)

Vinyl floor tile, 12" x 12", orange with small beige blots, 1st Floor, Office (Location 151)

Drywall Joint Compound, 1st Floor - Partition Wall (Location 37)

Drywall Joint Compound, 1st Floor - Partition Wall (Location 37)

Drywall Joint Compound, 1st Floor - Partition Wall (Location 37)

Drywall Joint Compound, 1st Floor - Column (Location 184)

Drywall Joint Compound, 1st Floor - Column (Location 184)

Drywall Joint Compound, 1st Floor - Column (Location 184)

Vinyl baseboard, green and mastic, 2nd Floor, Corridor (Location 184)

Vinyl baseboard, green and mastic, 2nd Floor, Corridor (Location 184)

Vinyl baseboard, green and mastic, 2nd Floor, Corridor (Location 184)

Accepted ☒Rejected ☐

M. Ivor P. Lee  
11-13 10:30





## Pinchin Ltd. Asbestos Laboratory Certificate of Analysis

<b>Project No.:</b>	<b>0324229.000</b>		
<b>Prepared For:</b>	<b>R. Gray / S. Perry</b>		
<b>Lab Reference No.:</b>	<b>b288566</b>		
<b>Analyst(s):</b>	<b>A. Wells / J. Dacquel</b>		
<b>Date Received:</b>	<b>March 20, 2023</b>	<b>Samples Submitted:</b>	<b>9</b>
<b>Date Analyzed:</b>	<b>March 27, 2023</b>	<b>Phases Analyzed:</b>	<b>18</b>

---

The Pinchin Ltd. Mississauga asbestos laboratory is accredited by the National Institute of Standards and Technology, National Voluntary Laboratory Accreditation Program (NVLAP Lab Code 101270-0) for the 'EPA – 40 CFR Appendix E to Subpart E of Part 763, Interim Method of the Determination of Asbestos in Bulk Insulation Samples,' and the 'EPA 600/R-93/116: Method for the Determination of Asbestos in Bulk Building Materials'; and meets all requirements of ISO/IEC 17025:2017. The Pinchin asbestos laboratory uses the aforementioned methods of analysis.

Bulk samples are checked visually and scanned under a stereomicroscope. Slides are prepared and observed under a Polarized Light Microscope (PLM) at magnifications of 40X, 100X or 400X as appropriate. Asbestos fibres are identified by a combination of morphology, colour, refractive index, extinction, sign of elongation, birefringence and dispersion staining colours. A visual estimate is made of the percentage of asbestos present. A reported concentration of less than (<) the regulatory threshold indicates the presence of confirmed asbestos in trace quantities, limited to only a few fibres or fibre bundles in an entire sample. This method complies with provincial regulatory requirements where applicable. Multiple phases within a sample are analyzed and reported separately.

All bulk samples submitted to this laboratory for asbestos analysis are retained for a minimum of three months. Samples may be retrieved, upon request, for re-examination at any time during that period.

This report relates only to the items tested.

*This report relates only to the items tested and is valid only when signed with a protected, authorized, electronic signature. This report may not be reproduced, except in full, without the written approval of Pinchin Ltd. The client may not use this report to claim product endorsement by NVLAP or any agency of the U.S. Government. Internal verification studies, quality assurance / control data and laboratory documentation on measurement uncertainty are available upon request.*



**Pinchin Ltd. Asbestos Laboratory**  
***Certificate of Analysis***

Project No.: 0324229.000  
Prepared For: R. Gray / S. Perry

Lab Reference No.: b288566  
Date Analyzed: March 27, 2023

**BULK SAMPLE ANALYSIS**

SAMPLE IDENTIFICATION	SAMPLE DESCRIPTION	% COMPOSITION (VISUAL ESTIMATE)	
		ASBESTOS	OTHER
S0079A Floor, All, Terrazzo, Black And Grey Terrazzo, Loc:300, Operating Room Sterile Room	2 Phases: a) Homogeneous, grey, caulking material.	None Detected	Non-Fibrous Material > 75%
	b) Homogeneous, black, hard, cementitious material.	None Detected	Non-Fibrous Material > 75%
S0079B Floor, All, Terrazzo, Black And Grey Terrazzo, Loc:300, Operating Room Sterile Room	2 Phases: a) Homogeneous, grey, caulking material.	None Detected	Non-Fibrous Material > 75%
	b) Homogeneous, black, hard, cementitious material.	None Detected	Non-Fibrous Material > 75%
S0079C Floor, All, Terrazzo, Black And Grey Terrazzo, Loc:300, Operating Room Sterile Room	2 Phases: a) Homogeneous, grey, caulking material.	None Detected	Non-Fibrous Material > 75%
	b) Homogeneous, black, hard, cementitious material.	None Detected	Non-Fibrous Material > 75%
S0080A Wall, All, Plaster, Plaster On Metal Lathe, Loc:300, Operating Room Sterile Room	2 Phases: a) Homogeneous, grey, hard, cementitious, plaster base coat.	None Detected	Non-Fibrous Material > 75%
	b) Homogeneous, white, hard, cementitious, plaster top coat.	None Detected	Non-Fibrous Material > 75%





## Pinchin Ltd. Asbestos Laboratory Certificate of Analysis

Project No.: 0324229.000  
Prepared For: R. Gray / S. Perry

Lab Reference No.: b288566  
Date Analyzed: March 27, 2023

### BULK SAMPLE ANALYSIS

SAMPLE IDENTIFICATION	SAMPLE DESCRIPTION	% COMPOSITION (VISUAL ESTIMATE)	
		ASBESTOS	OTHER
S0080B Wall, All, Plaster, Plaster On Metal Lathe, Loc:300, Operating Room Sterile Room	2 Phases: a) Homogeneous, grey, hard, cementitious, plaster base coat.	None Detected	Non-Fibrous Material > 75%
	b) Homogeneous, white, hard, cementitious, plaster top coat.	None Detected	Non-Fibrous Material > 75%
S0080C Wall, All, Plaster, Plaster On Metal Lathe, Loc:300, Operating Room Sterile Room	2 Phases: a) Homogeneous, grey, hard, cementitious, plaster base coat.	None Detected	Non-Fibrous Material > 75%
	b) Homogeneous, white, hard, cementitious, plaster top coat.	None Detected	Non-Fibrous Material > 75%
S0081A Ceiling, All, Plaster, Plaster On Metal Lathe, Loc:300, Operating Room Sterile Room	2 Phases: a) Homogeneous, grey, granular, cementitious plaster material.	None Detected	Non-Fibrous Material > 75%
	b) Homogeneous, white, hard, cementitious, plaster top coat.	None Detected	Non-Fibrous Material > 75%
Comments:	Phase a) is small in size. For more reliable results, a larger sample is required.		
S0081B Ceiling, All, Plaster, Plaster On Metal Lathe, Loc:300, Operating Room Sterile Room	2 Phases: a) Homogeneous, grey, granular, cementitious plaster material.	None Detected	Non-Fibrous Material > 75%
	b) Homogeneous, white, hard, cementitious, plaster top coat.	None Detected	Non-Fibrous Material > 75%
Comments:	Phase a) is small in size. For more reliable results, a larger sample is required.		





**Pinchin Ltd. Asbestos Laboratory**  
***Certificate of Analysis***

Project No.: 0324229.000  
Prepared For: R. Gray / S. Perry

Lab Reference No.: b288566  
Date Analyzed: March 27, 2023

**BULK SAMPLE ANALYSIS**

SAMPLE IDENTIFICATION	SAMPLE DESCRIPTION	% COMPOSITION (VISUAL ESTIMATE)	
		ASBESTOS	OTHER
S0081C Ceiling, All, Plaster, Plaster On Metal Lathe, Loc:300, Operating Room Sterile Room	2 Phases:		
	a) Homogeneous, grey, granular, cementitious plaster material.	None Detected	Non-Fibrous Material > 75%
	b) Homogeneous, white, hard, cementitious, plaster top coat.	None Detected	Non-Fibrous Material > 75%
Comments:	Phase a) is small in size. For more reliable results, a larger sample is required.		

Reviewed by:

Digitally signed by  
Kendra Bertuzzi  
Date: 2023.03.27  
17:17:13-04'00'

Reporting Analyst:

Digitally signed by  
Kendra Bertuzzi  
Date: 2023.03.27  
17:17:29-04'00'

(18)

Analyzed by:

Reviewed by:

Report field by:

just  
HB  
HB

## Pinchin Ltd. - Asbestos Laboratory Internal Asbestos Bulk Sample Chain of Custody

<b>Client Name:</b>		<b>Project Address:</b>	
<b>Portfolio/Building No:</b>		<b>Pinchin File:</b>	324229
<b>Submitted by:</b>	Ron Gray	<b>Email:</b>	<a href="mailto:rgray@pinchin.com">rgray@pinchin.com</a>
<b>CC Results to:</b>	Scott Perry	<b>CC Email:</b>	<a href="mailto:sperry@pinchin.com">sperry@pinchin.com</a>
<b>Date Submitted:</b>	March 17 2023	<b>Required by:</b>	March 17 2023
<b># of Samples:</b>	9	<b>Priority:</b>	5 Day Turnaround
<b>Year of Building Construction (Mandatory, Years ONLY):</b>		1976	
<b>Do NOT Stop on Positive (Sample Numbers):</b>			
<b>Pinchin Group Company (Mandatory Field):</b>		Pinchin	
<b>HMIS2 Building Reference #:</b>		118028/202321798004809	
<b>To be Completed by Lab Personnel Only:</b>			
<b>Lab Reference #:</b>	6288566	<b>Time:</b>	24 hour clock
<b>Received by:</b>	MAR 20 2023	<b>Date:</b>	Month Day Year
<b>Name(s) of Analyst(s):</b>	MAR 27 2023		
Sample Prefix	Sample No.	Sample Suffix	Sample Description/Location (Mandatory)
S	0079	A	Floor, All, Terrazzo, Black And Grey Terrazzo, Loc: 300, Operating Room Sterile Room <i>Handwritten: 2.10.10</i>
S	0079	B	Floor, All, Terrazzo, Black And Grey Terrazzo, Loc: 300, Operating Room Sterile Room <i>Handwritten: 2.10.10</i>
S	0079	C	Floor, All, Terrazzo, Black And Grey Terrazzo, Loc: 300, Operating Room Sterile Room <i>Handwritten: 2.10.10</i>
S	0080	A	Wall, All, Plaster, Plaster On Metal Lathe, Loc: 300, Operating Room Sterile Room <i>Handwritten: 2.10.10</i>
S	0080	B	Wall, All, Plaster, Plaster On Metal Lathe, Loc: 300, Operating Room Sterile Room <i>Handwritten: 2.10.10</i>
S	0080	C	Wall, All, Plaster, Plaster On Metal Lathe, Loc: 300, Operating Room Sterile Room <i>Handwritten: 2.10.10</i>
S	0081	A	Ceiling, All, Plaster, Plaster On Metal Lathe, Loc: 300, Operating Room Sterile Room <i>Handwritten: 2.10.10</i>

(14)

BACK →

b288566

Sample Prefix	Sample No.	Sample Suffix	Sample Description/Location (Mandatory)
S	0081	B	Ceiling, All, Plaster, Plaster On Metal Lathe, Loc:300, Operating Room Sterile Room 2. NO 6. NO
S	0081	C	Ceiling, All, Plaster, Plaster On Metal Lathe, Loc:300, Operating Room Sterile Room 2. NO 6. NO

(4)



Your Project #: 317462  
Your C.O.C. #: n/a

**Attention: Raymond Lee**

Pinchin Ltd  
2360 Meadowpine Blvd  
Unit # 2  
Mississauga, ON  
CANADA L5N 6S2

**Report Date: 2023/04/14**  
Report #: R7587394  
Version: 2 - Revision

**CERTIFICATE OF ANALYSIS – REVISED REPORT**

**BUREAU VERITAS JOB #: C395452**

**Received: 2023/04/05, 09:06**

Sample Matrix: Solid  
# Samples Received: 32

Analyses	Quantity	Date Extracted	Date Analyzed	Laboratory Method	Analytical Method
Asbestos by PLM - 0.5 RDL (1)	32	N/A	N/A	COR3SOP-00002	EPA 600R-93/116

**Remarks:**

Bureau Veritas is accredited to ISO/IEC 17025 for specific parameters on scopes of accreditation. Unless otherwise noted, procedures used by Bureau Veritas are based upon recognized Provincial, Federal or US method compendia such as CCME, MELCC, EPA, APHA.

All work recorded herein has been done in accordance with procedures and practices ordinarily exercised by professionals in Bureau Veritas' profession using accepted testing methodologies, quality assurance and quality control procedures (except where otherwise agreed by the client and Bureau Veritas in writing). All data is in statistical control and has met quality control and method performance criteria unless otherwise noted. All method blanks are reported; unless indicated otherwise, associated sample data are not blank corrected. Where applicable, unless otherwise noted, Measurement Uncertainty has not been accounted for when stating conformity to the referenced standard.

Bureau Veritas liability is limited to the actual cost of the requested analyses, unless otherwise agreed in writing. There is no other warranty expressed or implied. Bureau Veritas has been retained to provide analysis of samples provided by the Client using the testing methodology referenced in this report. Interpretation and use of test results are the sole responsibility of the Client and are not within the scope of services provided by Bureau Veritas, unless otherwise agreed in writing. Bureau Veritas is not responsible for the accuracy or any data impacts, that result from the information provided by the customer or their agent.

Solid sample results, except biota, are based on dry weight unless otherwise indicated. Organic analyses are not recovery corrected except for isotope dilution methods.

Results relate to samples tested. When sampling is not conducted by Bureau Veritas, results relate to the supplied samples tested.

This Certificate shall not be reproduced except in full, without the written approval of the laboratory.

Bureau Veritas' Asbestos Laboratory is accredited by NVLAP for bulk asbestos analysis by polarized light microscopy, NVLAP Code 600136-0.

This report may not be reproduced, except in full, without the written approval of Bureau Veritas. This report may not be used by the client to claim product certification, approval, or endorsement by NVLAP, NIST or any other agency of the U.S. Government.

Bureau Veritas' scope of accreditation includes EPA -- 40 CFR Appendix E to Subpart E of Part 763, "Interim Method for the Determination of Asbestos in Bulk Insulation Samples" and EPA-600/R-93/116: "Method for the Determination of Asbestos in Bulk Building Materials".

Reference Method suffix "m" indicates test methods incorporate validated modifications from specific reference methods to improve performance.

\* RPDs calculated using raw data. The rounding of final results may result in the apparent difference.

(1) P.O.B. - Percent of Bulk





Your Project #: 317462  
Your C.O.C. #: n/a

**Attention: Raymond Lee**

Pinchin Ltd  
2360 Meadowpine Blvd  
Unit # 2  
Mississauga, ON  
CANADA L5N 6S2

**Report Date: 2023/04/14**  
Report #: R7587394  
Version: 2 - Revision

**CERTIFICATE OF ANALYSIS – REVISED REPORT**

**BUREAU VERITAS JOB #: C395452**

**Received: 2023/04/05, 09:06**

When Asbestos data is reported with other data, this report contains data that are not covered by the NVLAP accreditation.

**Encryption Key**

Please direct all questions regarding this Certificate of Analysis to:

Nilushi Mahathantila, Project Manager

Email: Nilushi.Mahathantila@bureauveritas.com

Phone# (905) 817-5700

=====

Bureau Veritas has procedures in place to guard against improper use of the electronic signature and have the required "signatories", as per ISO/IEC 17025, signing the reports. For Service Group specific validation, please refer to the Validation Signatures page if included, otherwise available by request. For Department specific Analyst/Supervisor validation names, please refer to the Test Summary section if included, otherwise available by request. This report is authorized by Rodney Major, General Manager responsible for Ontario Environmental laboratory operations.



Bureau Veritas Job #: C395452  
Report Date: 2023/04/14

Pinchin Ltd  
Client Project #: 317462  
Sampler Initials: AP

### Asbestos Analytical Results

EPA/600R-93/116 by Polarized Light Microscopy

S0060D FLOOR,VINYL SHEET FLOORING AND MASTIC,TAN MOTTLED,LOC:224,RM 206						
Bureau Veritas ID: VLZ875		Date Analyzed: 2023/04/12				
	P.O.B	Sample Morphology	Asbestos	Other Fibres		Particulate
Layer 1	95	Homogeneous beige backing on vinyl sheet flooring	Not Detected	Cellulose	20%	Non-Fibrous
Layer 2	5	Homogeneous beige mastic	Not Detected			Non-Fibrous

S0062D FLOOR,VINYL SHEET FLOORING AND MASTIC,BLUE MOTTLED,LOC:224,RM 206						
Bureau Veritas ID: VLZ876		Date Analyzed: 2023/04/13				
	P.O.B	Sample Morphology	Asbestos	Other Fibres		Particulate
Layer 1	95	Homogeneous blue vinyl sheet flooring	Not Detected			Non-Fibrous
Layer 2	5	Homogeneous beige mastic	Not Detected			Non-Fibrous

The limit of quantitation is 0.50%, although asbestos may be qualitatively detected at concentrations less than 0.50%. Samples for which asbestos is detected at <0.50% are reported as trace, "<0.50%". "Not Detected" indicates that no asbestos fibres were observed.

Calibrated Visual Estimate (%)  
Date Format : yyyy/mm/dd



Bureau Veritas Job #: C395452  
Report Date: 2023/04/14

Pinchin Ltd  
Client Project #: 317462  
Sampler Initials: AP

### Asbestos Analytical Results

EPA/600R-93/116 by Polarized Light Microscopy

S0082A WALL, DRYWALL AND JOINT COMPOUND, PERIMETER WALL, ROOM 206, LOC: 224, RM 206					
Bureau Veritas ID: VLZ877		Date Analyzed: 2023/04/12			
	P.O.B	Sample Morphology	Asbestos		Particulate
Layer 1	100	Homogeneous off-white drywall joint compound	Chrysotile	1%	Non-Fibrous

S0082B WALL, DRYWALL AND JOINT COMPOUND, PERIMETER WALL, ROOM 206, LOC: 224, RM 206					
Bureau Veritas ID: VLZ878		Date Analyzed: 2023/04/12			
	P.O.B	Sample Morphology	Asbestos		Particulate
Layer 1	100	Homogeneous white drywall joint compound	Chrysotile	1%	Non-Fibrous

S0082C WALL, DRYWALL AND JOINT COMPOUND, PERIMETER WALL, ROOM 206, LOC: 224, RM 206					
Bureau Veritas ID: VLZ879		Date Analyzed: 2023/04/12			
	P.O.B	Sample Morphology	Asbestos		Particulate
Layer 1	100	Homogeneous white drywall joint compound	Chrysotile	1%	Non-Fibrous

The limit of quantitation is 0.50%, although asbestos may be qualitatively detected at concentrations less than 0.50%. Samples for which asbestos is detected at <0.50% are reported as trace, "<0.50%". "Not Detected" indicates that no asbestos fibres were observed.

Calibrated Visual Estimate (%)  
Date Format : yyyy/mm/dd



Bureau Veritas Job #: C395452  
Report Date: 2023/04/14

Pinchin Ltd  
Client Project #: 317462  
Sampler Initials: AP

### Asbestos Analytical Results

EPA/600R-93/116 by Polarized Light Microscopy

S0082D WALL, DRYWALL AND JOINT COMPOUND, PERIMETER WALL, ROOM 206, LOC: 224, RM 206					
Bureau Veritas ID: VLZ880		Date Analyzed: 2023/04/12			
	P.O.B	Sample Morphology	Asbestos		Particulate
Layer 1	100	Homogeneous white drywall joint compound	Chrysotile	1%	Non-Fibrous

S0082E WALL, DRYWALL AND JOINT COMPOUND, PERIMETER WALL, ROOM 202, LOC: 226, RM 202					
Bureau Veritas ID: VLZ881		Date Analyzed: 2023/04/12			
	P.O.B	Sample Morphology	Asbestos		Particulate
Layer 1	100	Homogeneous white drywall joint compound	Chrysotile	1%	Non-Fibrous

S0082F WALL, DRYWALL AND JOINT COMPOUND, PERIMETER WALL, ROOM 202, LOC: 226, RM 202					
Bureau Veritas ID: VLZ882		Date Analyzed: 2023/04/12			
	P.O.B	Sample Morphology	Asbestos		Particulate
Layer 1	100	Homogeneous white drywall joint compound	Chrysotile	1%	Non-Fibrous

The limit of quantitation is 0.50%, although asbestos may be qualitatively detected at concentrations less than 0.50%. Samples for which asbestos is detected at <0.50% are reported as trace, "<0.50%". "Not Detected" indicates that no asbestos fibres were observed.

Calibrated Visual Estimate (%)  
Date Format : yyyy/mm/dd





Bureau Veritas Job #: C395452  
Report Date: 2023/04/14

Pinchin Ltd  
Client Project #: 317462  
Sampler Initials: AP

### Asbestos Analytical Results

EPA/600R-93/116 by Polarized Light Microscopy

S0082G WALL, DRYWALL AND JOINT COMPOUND, PERIMETER WALL, ROOM 202, LOC: 226, RM 202					
Bureau Veritas ID: VLZ883		Date Analyzed: 2023/04/12			
	P.O.B	Sample Morphology	Asbestos		Particulate
Layer 1	100	Homogeneous white drywall joint compound	Chrysotile	1%	Non-Fibrous

S0083A WALL, DRYWALL AND JOINT COMPOUND, DEMISING WALL, ROOM 206, LOC: 224, RM 206					
Bureau Veritas ID: VLZ884		Date Analyzed: 2023/04/12			
	P.O.B	Sample Morphology	Asbestos		Particulate
Layer 1	100	Homogeneous white drywall joint compound	Chrysotile	2%	Non-Fibrous

S0083B WALL, DRYWALL AND JOINT COMPOUND, DEMISING WALL, ROOM 206, LOC: 224, RM 206					
Bureau Veritas ID: VLZ885		Date Analyzed: 2023/04/12			
	P.O.B	Sample Morphology	Asbestos		Particulate
Layer 1	100	Homogeneous off-white drywall joint compound	Chrysotile	1%	Non-Fibrous

The limit of quantitation is 0.50%, although asbestos may be qualitatively detected at concentrations less than 0.50%. Samples for which asbestos is detected at <0.50% are reported as trace, "<0.50%". "Not Detected" indicates that no asbestos fibres were observed.

Calibrated Visual Estimate (%)  
Date Format : yyyy/mm/dd



Bureau Veritas Job #: C395452  
Report Date: 2023/04/14

Pinchin Ltd  
Client Project #: 317462  
Sampler Initials: AP

### Asbestos Analytical Results

EPA/600R-93/116 by Polarized Light Microscopy

S0083C WALL, DRYWALL AND JOINT COMPOUND, DEMISING WALL, WASHROOM, LOC:224, RM 206					
Bureau Veritas ID: VLZ886		Date Analyzed: 2023/04/14			
	P.O.B	Sample Morphology	Asbestos	Other Fibres	Particulate
Layer 1	100	Homogeneous white drywall joint compound	Not Detected		Non-Fibrous

S0083D WALL, DRYWALL AND JOINT COMPOUND, DEMISING WALL, WASHROOM, LOC:224, RM 206					
Bureau Veritas ID: VLZ887		Date Analyzed: 2023/04/14			
	P.O.B	Sample Morphology	Asbestos	Other Fibres	Particulate
Layer 1	100	Homogeneous white drywall joint compound	Not Detected		Non-Fibrous

S0083E WALL, DRYWALL AND JOINT COMPOUND, DEMISING WALL, ROOM 202, LOC:226, RM 202					
Bureau Veritas ID: VLZ888		Date Analyzed: 2023/04/14			
	P.O.B	Sample Morphology	Asbestos	Other Fibres	Particulate
Layer 1	100	Homogeneous white drywall joint compound	Chrysotile 1%		Non-Fibrous

The limit of quantitation is 0.50%, although asbestos may be qualitatively detected at concentrations less than 0.50%. Samples for which asbestos is detected at <0.50% are reported as trace, "<0.50%". "Not Detected" indicates that no asbestos fibres were observed.

Calibrated Visual Estimate (%)  
Date Format : yyyy/mm/dd



Bureau Veritas Job #: C395452  
Report Date: 2023/04/14

Pinchin Ltd  
Client Project #: 317462  
Sampler Initials: AP

### Asbestos Analytical Results

EPA/600R-93/116 by Polarized Light Microscopy

S0083F WALL, DRYWALL AND JOINT COMPOUND, DEMISING WALL, ROOM 202, LOC: 226, RM 202					
Bureau Veritas ID: VLZ889		Date Analyzed: 2023/04/14			
	P.O.B	Sample Morphology	Asbestos		Particulate
Layer 1	100	Homogeneous white drywall joint compound	Chrysotile	1%	Non-Fibrous

S0083G WALL, DRYWALL AND JOINT COMPOUND, DEMISING WALL, ROOM 202, LOC: 226, RM 202					
Bureau Veritas ID: VLZ890		Date Analyzed: 2023/04/14			
	P.O.B	Sample Morphology	Asbestos		Particulate
Layer 1	100	Homogeneous white drywall joint compound	Chrysotile	1%	Non-Fibrous

S0084A CEILING, DRYWALL AND JOINT COMPOUND, ROOM: 206, LOC: 224, RM 206					
Bureau Veritas ID: VLZ891		Date Analyzed: 2023/04/12			
	P.O.B	Sample Morphology	Asbestos		Particulate
Layer 1	100	Homogeneous off-white drywall joint compound	Chrysotile	1%	Non-Fibrous

The limit of quantitation is 0.50%, although asbestos may be qualitatively detected at concentrations less than 0.50%. Samples for which asbestos is detected at <0.50% are reported as trace, "<0.50%". "Not Detected" indicates that no asbestos fibres were observed.

Calibrated Visual Estimate (%)  
Date Format : yyyy/mm/dd



Bureau Veritas Job #: C395452  
Report Date: 2023/04/14

Pinchin Ltd  
Client Project #: 317462  
Sampler Initials: AP

### Asbestos Analytical Results

EPA/600R-93/116 by Polarized Light Microscopy

S0084B CEILING, DRYWALL AND JOINT COMPOUND, ROOM: 206, LOC: 224, RM 206					
Bureau Veritas ID: VLZ892		Date Analyzed: 2023/04/12			
	P.O.B	Sample Morphology	Asbestos		Particulate
Layer 1	100	Homogeneous white drywall joint compound	Chrysotile	1%	Non-Fibrous

S0084C CEILING, DRYWALL AND JOINT COMPOUND, WASHROOM, LOC: 224, RM 206					
Bureau Veritas ID: VLZ893		Date Analyzed: 2023/04/14			
	P.O.B	Sample Morphology	Asbestos		Particulate
Layer 1	100	Homogeneous white drywall joint compound	Not Detected		Non-Fibrous

S0084D CEILING, DRYWALL AND JOINT COMPOUND, WASHROOM, LOC: 224, RM 206					
Bureau Veritas ID: VLZ894		Date Analyzed: 2023/04/14			
	P.O.B	Sample Morphology	Asbestos		Particulate
Layer 1	100	Homogeneous white drywall joint compound	Not Detected		Non-Fibrous

The limit of quantitation is 0.50%, although asbestos may be qualitatively detected at concentrations less than 0.50%. Samples for which asbestos is detected at <0.50% are reported as trace, "<0.50%". "Not Detected" indicates that no asbestos fibres were observed.

Calibrated Visual Estimate (%)  
Date Format : yyyy/mm/dd



Bureau Veritas Job #: C395452  
Report Date: 2023/04/14

Pinchin Ltd  
Client Project #: 317462  
Sampler Initials: AP

### Asbestos Analytical Results

EPA/600R-93/116 by Polarized Light Microscopy

S0084E CEILING,ALL,DRYWALL AND JOINT COMPOUND,ROOM 202,LOC:226,RM 202					
Bureau Veritas ID: VLZ895		Date Analyzed: 2023/04/12			
	P.O.B	Sample Morphology	Asbestos		Other Fibres
					Particulate
Layer 1	100	Homogeneous white drywall joint compound	Chrysotile	1%	Non-Fibrous

S0084F CEILING,ALL,DRYWALL AND JOINT COMPOUND,ROOM 202,LOC:226,RM 202					
Bureau Veritas ID: VLZ896		Date Analyzed: 2023/04/12			
	P.O.B	Sample Morphology	Asbestos		Other Fibres
					Particulate
Layer 1	100	Homogeneous white drywall joint compound	Chrysotile	1%	Non-Fibrous

S0084G CEILING,ALL,DRYWALL AND JOINT COMPOUND,ROOM 202,LOC:226,RM 202					
Bureau Veritas ID: VLZ897		Date Analyzed: 2023/04/12			
	P.O.B	Sample Morphology	Asbestos		Other Fibres
					Particulate
Layer 1	100	Homogeneous white drywall joint compound	Chrysotile	1%	Non-Fibrous

The limit of quantitation is 0.50%, although asbestos may be qualitatively detected at concentrations less than 0.50%. Samples for which asbestos is detected at <0.50% are reported as trace, "<0.50%". "Not Detected" indicates that no asbestos fibres were observed.

Calibrated Visual Estimate (%)  
Date Format : yyyy/mm/dd



Bureau Veritas Job #: C395452  
Report Date: 2023/04/14

Pinchin Ltd  
Client Project #: 317462  
Sampler Initials: AP

### Asbestos Analytical Results

EPA/600R-93/116 by Polarized Light Microscopy

S0085A WINDOW,CAULKING,BROWN,LOC:224,RM 206						
Bureau Veritas ID: VLZ898		Date Analyzed: 2023/04/13				
	P.O.B	Sample Morphology	Asbestos	Other Fibres		Particulate
Layer 1	60	Homogeneous brown caulking	Not Detected			Non-Fibrous
Layer 2	40	Homogeneous grey caulking	Not Detected	Cellulose	10%	Non-Fibrous

S0085B WINDOW,CAULKING,BROWN,LOC:224,RM 206						
Bureau Veritas ID: VLZ899		Date Analyzed: 2023/04/13				
	P.O.B	Sample Morphology	Asbestos	Other Fibres		Particulate
Layer 1	65	Homogeneous brown caulking	Not Detected			Non-Fibrous
Layer 2	35	Homogeneous grey caulking	Not Detected	Cellulose	10%	Non-Fibrous

The limit of quantitation is 0.50%, although asbestos may be qualitatively detected at concentrations less than 0.50%. Samples for which asbestos is detected at <0.50% are reported as trace, "<0.50%". "Not Detected" indicates that no asbestos fibres were observed.

Calibrated Visual Estimate (%)  
Date Format : yyyy/mm/dd



Bureau Veritas Job #: C395452  
Report Date: 2023/04/14

Pinchin Ltd  
Client Project #: 317462  
Sampler Initials: AP

### Asbestos Analytical Results

EPA/600R-93/116 by Polarized Light Microscopy

S0085C WINDOW,CAULKING,BROWN,LOC:226,RM 206						
Bureau Veritas ID: VLZ900		Date Analyzed: 2023/04/13				
	P.O.B	Sample Morphology	Asbestos	Other Fibres		Particulate
Layer 1	50	Homogeneous brown caulking	Not Detected			Non-Fibrous
Layer 2	50	Homogeneous grey caulking	Not Detected	Cellulose	10%	Non-Fibrous

S0086A FLOOR,VINYL SHEET FLOORING AND MASTIC,BEIGE WITH BLACK AND WHITE DOTS,LOC:224,RM 206						
Bureau Veritas ID: VLZ901		Date Analyzed: 2023/04/13				
	P.O.B	Sample Morphology	Asbestos	Other Fibres		Particulate
Layer 1	94	Homogeneous beige vinyl flooring	Not Detected	Fibrous Glass	5%	Non-Fibrous
Layer 2	5	Non-homogeneous black/beige mastic	Not Detected			Non-Fibrous
Layer 3	1	Homogeneous grey levelling compound	Not Detected			Non-Fibrous
Comment:		Layer is small in size				

The limit of quantitation is 0.50%, although asbestos may be qualitatively detected at concentrations less than 0.50%. Samples for which asbestos is detected at <0.50% are reported as trace, "<0.50%". "Not Detected" indicates that no asbestos fibres were observed.

Calibrated Visual Estimate (%)  
Date Format : yyyy/mm/dd



Bureau Veritas Job #: C395452  
Report Date: 2023/04/14

Pinchin Ltd  
Client Project #: 317462  
Sampler Initials: AP

### Asbestos Analytical Results

EPA/600R-93/116 by Polarized Light Microscopy

#### S0086B FLOOR,VINYL SHEET FLOORING AND MASTIC,BEIGE WITH BLACK AND WHITE DOTS,LOC:224,RM 206

Bureau Veritas  
ID: VLZ902

Date Analyzed: 2023/04/13

	<u>P.O.B</u>	<u>Sample Morphology</u>	<u>Asbestos</u>	<u>Other Fibres</u>	<u>Particulate</u>
Layer 1	95	Homogeneous beige vinyl flooring	Not Detected	Fibrous Glass 5%	Non-Fibrous
Layer 2	5	Non-homogeneous black/beige mastic	Not Detected		Non-Fibrous

#### S0086C FLOOR,VINYL SHEET FLOORING AND MASTIC,BEIGE WITH BLACK AND WHITE DOTS,LOC:224,RM 207

Bureau Veritas  
ID: VLZ903

Date Analyzed: 2023/04/13

	<u>P.O.B</u>	<u>Sample Morphology</u>	<u>Asbestos</u>	<u>Other Fibres</u>	<u>Particulate</u>
Layer 1	95	Homogeneous beige vinyl flooring	Not Detected	Fibrous Glass 5%	Non-Fibrous
Layer 2	5	Non-homogeneous black/beige mastic	Not Detected		Non-Fibrous

The limit of quantitation is 0.50%, although asbestos may be qualitatively detected at concentrations less than 0.50%. Samples for which asbestos is detected at <0.50% are reported as trace, "<0.50%". "Not Detected" indicates that no asbestos fibres were observed.

Calibrated Visual Estimate (%)  
Date Format : yyyy/mm/dd





Bureau Veritas Job #: C395452  
Report Date: 2023/04/14

Pinchin Ltd  
Client Project #: 317462  
Sampler Initials: AP

### Asbestos Analytical Results

EPA/600R-93/116 by Polarized Light Microscopy

<b>S0087A WALL,BASE,MASTIC,BEIGE,LOC:224,RM</b> <b>206**DO NOT ANALYZE DWJC**</b>					
Bureau Veritas ID: VLZ904		Date Analyzed: 2023/04/13			
	<u>P.O.B</u>	<u>Sample Morphology</u>	<u>Asbestos</u>	<u>Other Fibres</u>	<u>Particulate</u>
Layer 1	100	Homogeneous beige mastic	Not Detected		Non-Fibrous
<b>Comment:</b> Another layer is present, but not analyzed as requested					

<b>S0087B WALL,BASE,MASTIC,BEIGE,LOC:224,RM</b> <b>206**DO NOT ANALYZE DWJC**</b>					
Bureau Veritas ID: VLZ905		Date Analyzed: 2023/04/13			
	<u>P.O.B</u>	<u>Sample Morphology</u>	<u>Asbestos</u>	<u>Other Fibres</u>	<u>Particulate</u>
Layer 1	100	Homogeneous beige mastic	Not Detected		Non-Fibrous
<b>Comment:</b> Another layer is present, but not analyzed as requested					

<b>S0087C WALL,BASE,MASTIC,BEIGE,LOC:226,RM</b> <b>202**DO NOT ANALYZE DWJC**</b>					
Bureau Veritas ID: VLZ906		Date Analyzed: 2023/04/13			
	<u>P.O.B</u>	<u>Sample Morphology</u>	<u>Asbestos</u>	<u>Other Fibres</u>	<u>Particulate</u>
Layer 1	100	Homogeneous beige mastic	Not Detected		Non-Fibrous
<b>Comment:</b> Another layer is present, but not analyzed as requested					

The limit of quantitation is 0.50%, although asbestos may be qualitatively detected at concentrations less than 0.50%. Samples for which asbestos is detected at <0.50% are reported as trace, "<0.50%". "Not Detected" indicates that no asbestos fibres were observed.

Calibrated Visual Estimate (%)  
Date Format : yyyy/mm/dd



Bureau Veritas Job #: C395452

Report Date: 2023/04/14

Pinchin Ltd

Client Project #: 317462

Sampler Initials: AP

**TEST SUMMARY**

**Bureau Veritas ID:** VLZ875  
**Sample ID:** S0060D FLOOR,VINYL SHEET FLOORING AND MASTIC,TAN MOTTLED,LOC:224,RM 206  
**Matrix:** Solid

**Collected:** 2023/04/03  
**Shipped:**  
**Received:** 2023/04/05

Test Description	Instrumentation	Batch	Extracted	Date Analyzed	Analyst
Asbestos by PLM - 0.5 RDL	MIC	8603828	N/A		Haseeb Ahmad

**Bureau Veritas ID:** VLZ876  
**Sample ID:** S0062D FLOOR,VINYL SHEET FLOORING AND MASTIC,BLUE MOTTLED,LOC:224,RM 206  
**Matrix:** Solid

**Collected:** 2023/04/03  
**Shipped:**  
**Received:** 2023/04/05

Test Description	Instrumentation	Batch	Extracted	Date Analyzed	Analyst
Asbestos by PLM - 0.5 RDL	MIC	8603828	N/A		Haseeb Ahmad

**Bureau Veritas ID:** VLZ877  
**Sample ID:** S0082A WALL,DRYWALL AND JOINT COMPOUND,PERIMETER WALL,ROOM 206,LOC:224,RM 206  
**Matrix:** Solid

**Collected:** 2023/04/03  
**Shipped:**  
**Received:** 2023/04/05

Test Description	Instrumentation	Batch	Extracted	Date Analyzed	Analyst
Asbestos by PLM - 0.5 RDL	MIC	8603828	N/A		Haseeb Ahmad

**Bureau Veritas ID:** VLZ877 Dup  
**Sample ID:** S0082A WALL,DRYWALL AND JOINT COMPOUND,PERIMETER WALL,ROOM 206,LOC:224,RM 206  
**Matrix:** Solid

**Collected:** 2023/04/03  
**Shipped:**  
**Received:** 2023/04/05

Test Description	Instrumentation	Batch	Extracted	Date Analyzed	Analyst
Asbestos by PLM - 0.5 RDL	MIC	8603828	N/A		Haseeb Ahmad

**Bureau Veritas ID:** VLZ878  
**Sample ID:** S0082B WALL,DRYWALL AND JOINT COMPOUND,PERIMETER WALL,ROOM 206,LOC:224,RM 206  
**Matrix:** Solid

**Collected:** 2023/04/03  
**Shipped:**  
**Received:** 2023/04/05

Test Description	Instrumentation	Batch	Extracted	Date Analyzed	Analyst
Asbestos by PLM - 0.5 RDL	MIC	8603828	N/A		Haseeb Ahmad

**Bureau Veritas ID:** VLZ879  
**Sample ID:** S0082C WALL,DRYWALL AND JOINT COMPOUND,PERIMETER WALL,ROOM 206,LOC:224,RM 206  
**Matrix:** Solid

**Collected:** 2023/04/03  
**Shipped:**  
**Received:** 2023/04/05

Test Description	Instrumentation	Batch	Extracted	Date Analyzed	Analyst
Asbestos by PLM - 0.5 RDL	MIC	8603828	N/A		Haseeb Ahmad

**Bureau Veritas ID:** VLZ880  
**Sample ID:** S0082D WALL,DRYWALL AND JOINT COMPOUND,PERIMETER WALL,ROOM 206,LOC:224,RM 206  
**Matrix:** Solid

**Collected:** 2023/04/03  
**Shipped:**  
**Received:** 2023/04/05

Test Description	Instrumentation	Batch	Extracted	Date Analyzed	Analyst
Asbestos by PLM - 0.5 RDL	MIC	8603828	N/A		Haseeb Ahmad



Bureau Veritas Job #: C395452  
Report Date: 2023/04/14

Pinchin Ltd  
Client Project #: 317462  
Sampler Initials: AP

## TEST SUMMARY

**Bureau Veritas ID:** VLZ881  
**Sample ID:** S0082E WALL, DRYWALL AND JOINT COMPOUND, PERIMETER WALL, ROOM 202, LOC: 226, RM 202  
**Matrix:** Solid  
**Collected:** 2023/04/03  
**Shipped:** 2023/04/03  
**Received:** 2023/04/05

Test Description	Instrumentation	Batch	Extracted	Date Analyzed	Analyst
Asbestos by PLM - 0.5 RDL	MIC	8603828	N/A		Haseeb Ahmad

**Bureau Veritas ID:** VLZ882  
**Sample ID:** S0082F WALL, DRYWALL AND JOINT COMPOUND, PERIMETER WALL, ROOM 202, LOC: 226, RM 202  
**Matrix:** Solid  
**Collected:** 2023/04/03  
**Shipped:** 2023/04/03  
**Received:** 2023/04/05

Test Description	Instrumentation	Batch	Extracted	Date Analyzed	Analyst
Asbestos by PLM - 0.5 RDL	MIC	8603828	N/A		Haseeb Ahmad

**Bureau Veritas ID:** VLZ883  
**Sample ID:** S0082G WALL, DRYWALL AND JOINT COMPOUND, PERIMETER WALL, ROOM 202, LOC: 226, RM 202  
**Matrix:** Solid  
**Collected:** 2023/04/03  
**Shipped:** 2023/04/03  
**Received:** 2023/04/05

Test Description	Instrumentation	Batch	Extracted	Date Analyzed	Analyst
Asbestos by PLM - 0.5 RDL	MIC	8603828	N/A		Haseeb Ahmad

**Bureau Veritas ID:** VLZ884  
**Sample ID:** S0083A WALL, DRYWALL AND JOINT COMPOUND, DEMISING WALL, ROOM 206, LOC: 224, RM 206  
**Matrix:** Solid  
**Collected:** 2023/04/03  
**Shipped:** 2023/04/03  
**Received:** 2023/04/05

Test Description	Instrumentation	Batch	Extracted	Date Analyzed	Analyst
Asbestos by PLM - 0.5 RDL	MIC	8603828	N/A		Haseeb Ahmad

**Bureau Veritas ID:** VLZ885  
**Sample ID:** S0083B WALL, DRYWALL AND JOINT COMPOUND, DEMISING WALL, ROOM 206, LOC: 224, RM 206  
**Matrix:** Solid  
**Collected:** 2023/04/03  
**Shipped:** 2023/04/03  
**Received:** 2023/04/05

Test Description	Instrumentation	Batch	Extracted	Date Analyzed	Analyst
Asbestos by PLM - 0.5 RDL	MIC	8603828	N/A		Haseeb Ahmad

**Bureau Veritas ID:** VLZ886  
**Sample ID:** S0083C WALL, DRYWALL AND JOINT COMPOUND, DEMISING WALL, WASHROOM, LOC: 224, RM 206  
**Matrix:** Solid  
**Collected:** 2023/04/03  
**Shipped:** 2023/04/03  
**Received:** 2023/04/05

Test Description	Instrumentation	Batch	Extracted	Date Analyzed	Analyst
Asbestos by PLM - 0.5 RDL	MIC	8603828	N/A		Haseeb Ahmad

**Bureau Veritas ID:** VLZ887  
**Sample ID:** S0083D WALL, DRYWALL AND JOINT COMPOUND, DEMISING WALL, WASHROOM, LOC: 224, RM 206  
**Matrix:** Solid  
**Collected:** 2023/04/03  
**Shipped:** 2023/04/03  
**Received:** 2023/04/05

Test Description	Instrumentation	Batch	Extracted	Date Analyzed	Analyst
Asbestos by PLM - 0.5 RDL	MIC	8603828	N/A		Haseeb Ahmad



Bureau Veritas Job #: C395452

Report Date: 2023/04/14

Pinchin Ltd

Client Project #: 317462

Sampler Initials: AP

**TEST SUMMARY**

**Bureau Veritas ID:** VLZ888  
**Sample ID:** S0083E WALL, DRYWALL AND JOINT COMPOUND, DEMISING WALL, ROOM 202, LOC:226, RM 202  
**Matrix:** Solid  
**Collected:** 2023/04/03  
**Shipped:** 2023/04/05  
**Received:** 2023/04/05

Test Description	Instrumentation	Batch	Extracted	Date Analyzed	Analyst
Asbestos by PLM - 0.5 RDL	MIC	8603828	N/A		Haseeb Ahmad

**Bureau Veritas ID:** VLZ889  
**Sample ID:** S0083F WALL, DRYWALL AND JOINT COMPOUND, DEMISING WALL, ROOM 202, LOC:226, RM 202  
**Matrix:** Solid  
**Collected:** 2023/04/03  
**Shipped:** 2023/04/05  
**Received:** 2023/04/05

Test Description	Instrumentation	Batch	Extracted	Date Analyzed	Analyst
Asbestos by PLM - 0.5 RDL	MIC	8603828	N/A		Haseeb Ahmad

**Bureau Veritas ID:** VLZ890  
**Sample ID:** S0083G WALL, DRYWALL AND JOINT COMPOUND, DEMISING WALL, ROOM 202, LOC:226, RM 202  
**Matrix:** Solid  
**Collected:** 2023/04/03  
**Shipped:** 2023/04/05  
**Received:** 2023/04/05

Test Description	Instrumentation	Batch	Extracted	Date Analyzed	Analyst
Asbestos by PLM - 0.5 RDL	MIC	8603828	N/A		Haseeb Ahmad

**Bureau Veritas ID:** VLZ891  
**Sample ID:** S0084A CEILING, DRYWALL AND JOINT COMPOUND, ROOM:206, LOC:224, RM 206  
**Matrix:** Solid  
**Collected:** 2023/04/03  
**Shipped:** 2023/04/05  
**Received:** 2023/04/05

Test Description	Instrumentation	Batch	Extracted	Date Analyzed	Analyst
Asbestos by PLM - 0.5 RDL	MIC	8603828	N/A		Haseeb Ahmad

**Bureau Veritas ID:** VLZ891 Dup  
**Sample ID:** S0084A CEILING, DRYWALL AND JOINT COMPOUND, ROOM:206, LOC:224, RM 206  
**Matrix:** Solid  
**Collected:** 2023/04/03  
**Shipped:** 2023/04/05  
**Received:** 2023/04/05

Test Description	Instrumentation	Batch	Extracted	Date Analyzed	Analyst
Asbestos by PLM - 0.5 RDL	MIC	8603828	N/A		Haseeb Ahmad

**Bureau Veritas ID:** VLZ892  
**Sample ID:** S0084B CEILING, DRYWALL AND JOINT COMPOUND, ROOM:206, LOC:224, RM 206  
**Matrix:** Solid  
**Collected:** 2023/04/03  
**Shipped:** 2023/04/05  
**Received:** 2023/04/05

Test Description	Instrumentation	Batch	Extracted	Date Analyzed	Analyst
Asbestos by PLM - 0.5 RDL	MIC	8603828	N/A		Haseeb Ahmad

**Bureau Veritas ID:** VLZ893  
**Sample ID:** S0084C CEILING, DRYWALL AND JOINT COMPOUND, WASHROOM, LOC:224, RM 206  
**Matrix:** Solid  
**Collected:** 2023/04/03  
**Shipped:** 2023/04/05  
**Received:** 2023/04/05

Test Description	Instrumentation	Batch	Extracted	Date Analyzed	Analyst
Asbestos by PLM - 0.5 RDL	MIC	8603828	N/A		Haseeb Ahmad



Bureau Veritas Job #: C395452

Report Date: 2023/04/14

Pinchin Ltd

Client Project #: 317462

Sampler Initials: AP

**TEST SUMMARY**

**Bureau Veritas ID:** VLZ894  
**Sample ID:** S0084D CEILING, DRYWALL AND JOINT COMPOUND, WASHROOM, LOC:224, RM 206  
**Matrix:** Solid  
**Collected:** 2023/04/03  
**Shipped:**  
**Received:** 2023/04/05

Test Description	Instrumentation	Batch	Extracted	Date Analyzed	Analyst
Asbestos by PLM - 0.5 RDL	MIC	8603828	N/A		Haseeb Ahmad

**Bureau Veritas ID:** VLZ895  
**Sample ID:** S0084E CEILING, ALL, DRYWALL AND JOINT COMPOUND, ROOM 202, LOC:226, RM 202  
**Matrix:** Solid  
**Collected:** 2023/04/03  
**Shipped:**  
**Received:** 2023/04/05

Test Description	Instrumentation	Batch	Extracted	Date Analyzed	Analyst
Asbestos by PLM - 0.5 RDL	MIC	8603828	N/A		Haseeb Ahmad

**Bureau Veritas ID:** VLZ896  
**Sample ID:** S0084F CEILING, ALL, DRYWALL AND JOINT COMPOUND, ROOM 202, LOC:226, RM 202  
**Matrix:** Solid  
**Collected:** 2023/04/03  
**Shipped:**  
**Received:** 2023/04/05

Test Description	Instrumentation	Batch	Extracted	Date Analyzed	Analyst
Asbestos by PLM - 0.5 RDL	MIC	8603828	N/A		Haseeb Ahmad

**Bureau Veritas ID:** VLZ897  
**Sample ID:** S0084G CEILING, ALL, DRYWALL AND JOINT COMPOUND, ROOM 202, LOC:226, RM 202  
**Matrix:** Solid  
**Collected:** 2023/04/03  
**Shipped:**  
**Received:** 2023/04/05

Test Description	Instrumentation	Batch	Extracted	Date Analyzed	Analyst
Asbestos by PLM - 0.5 RDL	MIC	8603828	N/A		Haseeb Ahmad

**Bureau Veritas ID:** VLZ898  
**Sample ID:** S0085A WINDOW, CAULKING, BROWN, LOC:224, RM 206  
**Matrix:** Solid  
**Collected:** 2023/04/03  
**Shipped:**  
**Received:** 2023/04/05

Test Description	Instrumentation	Batch	Extracted	Date Analyzed	Analyst
Asbestos by PLM - 0.5 RDL	MIC	8603828	N/A		Haseeb Ahmad

**Bureau Veritas ID:** VLZ899  
**Sample ID:** S0085B WINDOW, CAULKING, BROWN, LOC:224, RM 206  
**Matrix:** Solid  
**Collected:** 2023/04/03  
**Shipped:**  
**Received:** 2023/04/05

Test Description	Instrumentation	Batch	Extracted	Date Analyzed	Analyst
Asbestos by PLM - 0.5 RDL	MIC	8603828	N/A		Haseeb Ahmad

**Bureau Veritas ID:** VLZ900  
**Sample ID:** S0085C WINDOW, CAULKING, BROWN, LOC:226, RM 206  
**Matrix:** Solid  
**Collected:** 2023/04/03  
**Shipped:**  
**Received:** 2023/04/05

Test Description	Instrumentation	Batch	Extracted	Date Analyzed	Analyst
Asbestos by PLM - 0.5 RDL	MIC	8603828	N/A		Haseeb Ahmad



Bureau Veritas Job #: C395452  
Report Date: 2023/04/14

Pinchin Ltd  
Client Project #: 317462  
Sampler Initials: AP

## TEST SUMMARY

**Bureau Veritas ID:** VLZ901  
**Sample ID:** S0086A FLOOR,VINYL SHEET FLOORING AND MASTIC,BEIGE WITH BLACK AND WHITE DOTS,SHIPPED, RM 206  
**Matrix:** Solid  
**Collected:** 2023/04/03  
**Shipped:** 2023/04/03  
**Received:** 2023/04/05

Test Description	Instrumentation	Batch	Extracted	Date Analyzed	Analyst
Asbestos by PLM - 0.5 RDL	MIC	8603828	N/A		Haseeb Ahmad

**Bureau Veritas ID:** VLZ901 Dup  
**Sample ID:** S0086A FLOOR,VINYL SHEET FLOORING AND MASTIC,BEIGE WITH BLACK AND WHITE DOTS,SHIPPED, RM 206  
**Matrix:** Solid  
**Collected:** 2023/04/03  
**Shipped:** 2023/04/03  
**Received:** 2023/04/05

Test Description	Instrumentation	Batch	Extracted	Date Analyzed	Analyst
Asbestos by PLM - 0.5 RDL	MIC	8603828	N/A		Haseeb Ahmad

**Bureau Veritas ID:** VLZ902  
**Sample ID:** S0086B FLOOR,VINYL SHEET FLOORING AND MASTIC,BEIGE WITH BLACK AND WHITE DOTS,SHIPPED, RM 206  
**Matrix:** Solid  
**Collected:** 2023/04/03  
**Shipped:** 2023/04/03  
**Received:** 2023/04/05

Test Description	Instrumentation	Batch	Extracted	Date Analyzed	Analyst
Asbestos by PLM - 0.5 RDL	MIC	8603828	N/A		Haseeb Ahmad

**Bureau Veritas ID:** VLZ903  
**Sample ID:** S0086C FLOOR,VINYL SHEET FLOORING AND MASTIC,BEIGE WITH BLACK AND WHITE DOTS,SHIPPED, RM 207  
**Matrix:** Solid  
**Collected:** 2023/04/03  
**Shipped:** 2023/04/03  
**Received:** 2023/04/05

Test Description	Instrumentation	Batch	Extracted	Date Analyzed	Analyst
Asbestos by PLM - 0.5 RDL	MIC	8603828	N/A		Haseeb Ahmad

**Bureau Veritas ID:** VLZ904  
**Sample ID:** S0087A WALL,BASE,MASTIC,BEIGE,LOC:224,RM 206\*\*DO NOT ANALYZE DWJC\*\*  
**Matrix:** Solid  
**Collected:** 2023/04/03  
**Shipped:** 2023/04/03  
**Received:** 2023/04/05

Test Description	Instrumentation	Batch	Extracted	Date Analyzed	Analyst
Asbestos by PLM - 0.5 RDL	MIC	8603828	N/A		Haseeb Ahmad

**Bureau Veritas ID:** VLZ905  
**Sample ID:** S0087B WALL,BASE,MASTIC,BEIGE,LOC:224,RM 206\*\*DO NOT ANALYZE DWJC\*\*  
**Matrix:** Solid  
**Collected:** 2023/04/03  
**Shipped:** 2023/04/03  
**Received:** 2023/04/05

Test Description	Instrumentation	Batch	Extracted	Date Analyzed	Analyst
Asbestos by PLM - 0.5 RDL	MIC	8603828	N/A		Haseeb Ahmad

**Bureau Veritas ID:** VLZ906  
**Sample ID:** S0087C WALL,BASE,MASTIC,BEIGE,LOC:226,RM 202\*\*DO NOT ANALYZE DWJC\*\*  
**Matrix:** Solid  
**Collected:** 2023/04/03  
**Shipped:** 2023/04/03  
**Received:** 2023/04/05

Test Description	Instrumentation	Batch	Extracted	Date Analyzed	Analyst
Asbestos by PLM - 0.5 RDL	MIC	8603828	N/A		Haseeb Ahmad



Bureau Veritas Job #: C395452  
Report Date: 2023/04/14

Pinchin Ltd  
Client Project #: 317462  
Sampler Initials: AP

### GENERAL COMMENTS

Revised Report (2023/04/14): Samples S0082, S0083, and S0084 have been re-analyzed as do not stop positive as per client request.

**Results relate only to the items tested.**



Bureau Veritas Job #: C395452  
Report Date: 2023/04/14

Pinchin Ltd  
Client Project #: 317462  
Sampler Initials: AP

### VALIDATION SIGNATURE PAGE

The analytical data and all QC contained in this report were reviewed and validated by:

Jon Delos Santos, Laboratory Supervisor

---

Bureau Veritas has procedures in place to guard against improper use of the electronic signature and have the required "signatories", as per ISO/IEC 17025, signing the reports. For Service Group specific validation, please refer to the Validation Signatures page if included, otherwise available by request. For Department specific Analyst/Supervisor validation names, please refer to the Test Summary section if included, otherwise available by request. This report is authorized by {0}, {1} responsible for {2} {3} laboratory operations.



05-Apr-23 09:06

Nilushi Mahathantila



C395452

AN4

ENV-1565

### Pinchin Ltd. - Asbestos Laboratory Internal Asbestos Bulk Sample Chain of Custody

<b>Client Name:</b>		<b>Project Address:</b>	
<b>Portfolio/Building No:</b>		<b>Pinchin File:</b>	317462
<b>Submitted by:</b>	Adrienne Prescott-Simis	<b>Email:</b>	<a href="mailto:aprescottsimis@pinchin.com">aprescottsimis@pinchin.com</a>
<b>CC Results to:</b>	Raymond Lee, Scott Perry	<b>CC Email:</b>	<a href="mailto:rlee@pinchin.com">rlee@pinchin.com</a> ; <a href="mailto:sperry@pinchin.com">sperry@pinchin.com</a>
<b>Date Submitted:</b>	April 03 2023	<b>Required by:</b>	April 11 2023
<b># of Samples:</b>	32	<b>Priority:</b>	5 Day Turnaround
<b>Year of Building Construction (Mandatory, Years ONLY):</b>	1976		
<b>Do NOT Stop on Positive (Sample Numbers):</b>			
<b>Pinchin Group Company (Mandatory Field):</b>	Pinchin		
<b>HMIS2 Building Reference #:</b>	118609/202323145265808		
<b>To be Completed by Lab Personnel Only:</b>			
<b>Lab Reference #:</b>	APR 04 2023	<b>Time:</b>	24 hour clock
<b>Received by:</b>		<b>Date:</b>	Month Day Year
<b>Name(s) of Analyst(s):</b>			
Sample Prefix	Sample No.	Sample Suffix	Sample Description/Location (Mandatory)
S	0060	D	Floor, Vinyl Sheet Flooring and Mastic, Tan Mottled, Loc: 224, Rm 206
S	0062	D	Floor, Vinyl Sheet Flooring and Mastic, Blue Mottled, Loc: 224, Rm 206
S	0082	A	Wall, Drywall And Joint Compound, Perimeter Wall, Room 206, Loc: 224, Rm 206
S	0082	B	Wall, Drywall And Joint Compound, Perimeter Wall, Room 206, Loc: 224, Rm 206
S	0082	C	Wall, Drywall And Joint Compound, Perimeter Wall, Room 206, Loc: 224, Rm 206
S	0082	D	Wall, Drywall And Joint Compound, Perimeter Wall, Room 206, Loc: 224, Rm 206
S	0082	E	Wall, Drywall And Joint Compound, Perimeter Wall, Room 202, Loc: 226, Rm 202
S	0082	F	Wall, Drywall And Joint Compound, Perimeter Wall, Room 202, Loc: 226, Rm 202

ZVI TRINH 2023/04/05 09:06 Page 1 of 3

Sample Prefix	Sample No.	Sample Suffix	Sample Description/Location (Mandatory)
S	0082	G	Wall,Drywall And Joint Compound,Perimeter Wall,Room 202,Loc:226,Rm 202
S	0083	A	Wall,Drywall And Joint Compound,Demising Wall, Room 206,Loc:224,Rm 206
S	0083	B	Wall,Drywall And Joint Compound,Demising Wall, Room 206,Loc:224,Rm 206
S	0083	C	Wall,Drywall And Joint Compound,Demising Wall, Washroom,Loc:224,Rm 206
S	0083	D	Wall,Drywall And Joint Compound,Demising Wall, Washroom,Loc:224,Rm 206
S	0083	E	Wall,Drywall And Joint Compound,Demising Wall, Room 202,Loc:226,Rm 202
S	0083	F	Wall,Drywall And Joint Compound,Demising Wall, Room 202,Loc:226,Rm 202
S	0083	G	Wall,Drywall And Joint Compound,Demising Wall, Room 202,Loc:226,Rm 202
S	0084	A	Ceiling,Drywall And Joint Compound,Room 206,Loc:224,Rm 206
S	0084	B	Ceiling,Drywall And Joint Compound,Room 206,Loc:224,Rm 206
S	0084	C	Ceiling,Drywall And Joint Compound,Washroom,Loc:224,Rm 206
S	0084	D	Ceiling,Drywall And Joint Compound,Washroom,Loc:224,Rm 206
S	0084	E	Ceiling,All,Drywall And Joint Compound,Room 202,Loc:226,Rm 202
S	0084	F	Ceiling,All,Drywall And Joint Compound,Room 202,Loc:226,Rm 202
S	0084	G	Ceiling,All,Drywall And Joint Compound,Room 202,Loc:226,Rm 202
S	0085	A	Window,Caulking,Brown,Loc:224,Rm 206

See page 1

Page 2 of 3

Sample Prefix	Sample No.	Sample Suffix	Sample Description/Location (Mandatory)
S	0085	B	Window,Caulking,Brown,Loc:224,Rm 206
S	0085	C	Window,Caulking,Brown,Loc:226,Rm 202
S	0086	A	Floor,Vinyl Sheet Flooring and Mastic,Beige With Black And White Dots,Loc:224,Rm 206
S	0086	B	Floor,Vinyl Sheet Flooring and Mastic,Beige With Black And White Dots,Loc:224,Rm 206
S	0086	C	Floor,Vinyl Sheet Flooring and Mastic,Beige With Black And White Dots,Loc:224,Rm 207
S	0087	A	Wall,Base,Mastic,Beige,Loc:224,Rm 206 <b>**DO NOT ANALYZE DWJC**</b>
S	0087	B	Wall,Base,Mastic,Beige,Loc:224,Rm 206 <b>**DO NOT ANALYZE DWJC**</b>
S	0087	C	Wall,Base,Mastic,Beige,Loc:226,Rm 202 <b>**DO NOT ANALYZE DWJC**</b>

See page 1





## Pinchin Ltd. Asbestos Laboratory *Certificate of Analysis*

<b>Project No.:</b>	<b>0331327.000</b>		
<b>Prepared For:</b>	<b>C. Bohnert / R. Lee</b>		
<b>Lab Reference No.:</b>	<b>b299233</b>		
<b>Analyst(s):</b>	<b>T. Ly / D. Wright</b>		
<b>Date Received:</b>	<b>August 30, 2023</b>	<b>Samples Submitted:</b>	<b>26</b>
<b>Date Analyzed:</b>	<b>September 7, 2023</b>	<b>Phases Analyzed:</b>	<b>36</b>

---

The Pinchin Ltd. Mississauga asbestos laboratory is accredited by the National Institute of Standards and Technology, National Voluntary Laboratory Accreditation Program (NVLAP Lab Code 101270-0) for the 'EPA – 40 CFR Appendix E to Subpart E of Part 763, Interim Method of the Determination of Asbestos in Bulk Insulation Samples,' and the 'EPA 600/R-93/116: Method for the Determination of Asbestos in Bulk Building Materials'; and meets all requirements of ISO/IEC 17025:2017. The Pinchin asbestos laboratory uses the aforementioned methods of analysis.

Bulk samples are checked visually and scanned under a stereomicroscope. Slides are prepared and observed under a Polarized Light Microscope (PLM) at magnifications of 40X, 100X or 400X as appropriate. Asbestos fibres are identified by a combination of morphology, colour, refractive index, extinction, sign of elongation, birefringence and dispersion staining colours. A visual estimate is made of the percentage of asbestos present. A reported concentration of less than (<) the regulatory threshold indicates the presence of confirmed asbestos in trace quantities, limited to only a few fibres or fibre bundles in an entire sample. This method complies with provincial regulatory requirements where applicable. Multiple phases within a sample are analyzed and reported separately.

All bulk samples submitted to this laboratory for asbestos analysis are retained for a minimum of three months. Samples may be retrieved, upon request, for re-examination at any time during that period.

This report relates only to the items tested.

*This report relates only to the items tested and is valid only when signed with a protected, authorized, electronic signature. This report may not be reproduced, except in full, without the written approval of Pinchin Ltd. The client may not use this report to claim product endorsement by NVLAP or any agency of the U.S. Government. Internal verification studies, quality assurance / control data and laboratory documentation on measurement uncertainty are available upon request.*



**Pinchin Ltd. Asbestos Laboratory**  
***Certificate of Analysis***

**Project No.:** 0331327.000  
**Prepared For:** C. Bohnert / R. Lee

**Lab Reference No.:** b299233  
**Date Analyzed:** September 7, 2023

**BULK SAMPLE ANALYSIS**

SAMPLE IDENTIFICATION	SAMPLE DESCRIPTION	% COMPOSITION (VISUAL ESTIMATE)	
		ASBESTOS	OTHER
S0088A Wall,Drywall And Joint Compound,Drywall Joint Compound In Nursery,Loc:269,Nursery	2 Phases: a) Homogeneous, off-white, drywall joint compound.	None Detected	Non-Fibrous Material > 75%
	b) Homogeneous, white, drywall joint compound.	None Detected	Non-Fibrous Material > 75%
S0088B Wall,Drywall And Joint Compound,Drywall Joint Compound In Nursery,Loc:269,Nursery	2 Phases: a) Homogeneous, off-white, drywall joint compound.	None Detected	Non-Fibrous Material > 75%
	b) Homogeneous, white, drywall joint compound.	None Detected	Non-Fibrous Material > 75%
S0088C Wall,Drywall And Joint Compound,Drywall Joint Compound In Nursery,Loc:269,Nursery	2 Phases: a) Homogeneous, off-white, drywall joint compound.	None Detected	Non-Fibrous Material > 75%
	b) Homogeneous, white, drywall joint compound.	None Detected	Non-Fibrous Material > 75%
S0088D Wall,Drywall And Joint Compound,Drywall Joint Compound In Nursery,Loc:269,Nursery	2 Phases: a) Homogeneous, off-white, drywall joint compound.	None Detected	Non-Fibrous Material > 75%
	b) Homogeneous, white, drywall joint compound.	None Detected	Non-Fibrous Material > 75%
S0088E Wall,Drywall And Joint Compound,Drywall Joint Compound In Nursery,Loc:269,Nursery	2 Phases: a) Homogeneous, off-white, drywall joint compound.	None Detected	Non-Fibrous Material > 75%
	b) Homogeneous, white, drywall joint compound.	None Detected	Non-Fibrous Material > 75%





## Pinchin Ltd. Asbestos Laboratory Certificate of Analysis

Project No.: 0331327.000  
Prepared For: C. Bohnert / R. Lee

Lab Reference No.: b299233  
Date Analyzed: September 7, 2023

### BULK SAMPLE ANALYSIS

SAMPLE IDENTIFICATION	SAMPLE DESCRIPTION	% COMPOSITION (VISUAL ESTIMATE)	
		ASBESTOS	OTHER
S0089A Wall,Drywall And Joint Compound,Pucks Behind Drywall,Loc:269,Nursery	Homogeneous, beige, drywall joint compound.	Chrysotile 0.5-5%	Non-Fibrous Material > 75%
S0089B Wall,Drywall And Joint Compound,Pucks Behind Drywall,Loc:269,Nursery			Not Analyzed
Comments:	Analysis was stopped due to a previous positive result.		
S0089C Wall,Drywall And Joint Compound,Pucks Behind Drywall,Loc:269,Nursery			Not Analyzed
Comments:	Analysis was stopped due to a previous positive result.		
S0090A Floor,N/a,Vinyl Sheet Flooring,Vinyl Sheet Floor And Mastic Grey On Grey Waves,Loc:269,Nursery	3 Phases: a) Homogeneous, consolidated, vinyl sheet flooring. b) Homogeneous, yellow, adhesive material on the back of vinyl sheet flooring. c) Homogeneous, light grey, consolidated, vinyl floor tile.	None Detected  None Detected  Chrysotile 0.5-5%	Non-Fibrous Material > 75%  Non-Fibrous Material > 75%  Non-Fibrous Material > 75%



## Pinchin Ltd. Asbestos Laboratory Certificate of Analysis

Project No.: 0331327.000  
Prepared For: C. Bohnert / R. Lee

Lab Reference No.: b299233  
Date Analyzed: September 7, 2023

### BULK SAMPLE ANALYSIS

SAMPLE IDENTIFICATION	SAMPLE DESCRIPTION	% COMPOSITION (VISUAL ESTIMATE)	
		ASBESTOS	OTHER
S0090B Floor,N/a,Vinyl Sheet Flooring,Vinyl Sheet Floor And Mastic Grey On Grey Waves,Loc:269,Nursery	2 Phases: a) Homogeneous, consolidated, vinyl sheet flooring.	None Detected	Non-Fibrous Material > 75%
	b) Homogeneous, yellow, adhesive material on the back of vinyl sheet flooring.	None Detected	Non-Fibrous Material > 75%
Comments:	Drywall is present on the surface of this sample.		
S0090C Floor,N/a,Vinyl Sheet Flooring,Vinyl Sheet Floor And Mastic Grey On Grey Waves,Loc:269,Nursery	a) Homogeneous, consolidated, vinyl sheet flooring.	None Detected	Non-Fibrous Material > 75%
	b) Homogeneous, yellow, adhesive material on the back of vinyl sheet flooring.	None Detected	Non-Fibrous Material > 75%
	c) Homogeneous, light grey, consolidated, vinyl floor tile.		Not Analyzed
Comments:	Analysis of phase c) was stopped due to a previous positive result.		
S0091A Wall,N/a,Drywall And Joint Compound,Drywall Joint Compound,Loc:179,Soiled Utility	Homogeneous, off-white, porous, drywall joint compound.	None Detected	Non-Fibrous Material > 75%
S0091B Wall,N/a,Drywall And Joint Compound,Drywall Joint Compound,Loc:179,Soiled Utility	Homogeneous, off-white, porous, drywall joint compound.	None Detected	Non-Fibrous Material > 75%



## Pinchin Ltd. Asbestos Laboratory Certificate of Analysis

**Project No.:** 0331327.000  
**Prepared For:** C. Bohnert / R. Lee  
**Lab Reference No.:** b299233  
**Date Analyzed:** September 7, 2023

### BULK SAMPLE ANALYSIS

SAMPLE IDENTIFICATION	SAMPLE DESCRIPTION	% COMPOSITION (VISUAL ESTIMATE)	
		ASBESTOS	OTHER
S0091C Wall,N/a,Drywall And Joint Compound,Drywall Joint Compound,Loc:179,Soiled Utility	Homogeneous, off-white, porous, drywall joint compound.	None Detected	Non-Fibrous Material > 75%
Comments:	Man-made vitreous fibres and Cellulose are present on the surface of this sample.		
S0092A Duct,Mastic,Duct Mastic, Loc:179, Soiled Utility	Homogeneous, brown, mastic material.	Chrysotile 0.5-5%	Non-Fibrous Material > 75%
S0092B Duct,Mastic,Duct Mastic, Loc:179, Soiled Utility			Not Analyzed
Comments:	Analysis was stopped due to a previous positive result.		
S0092C Duct,Mastic,Duct Mastic, Loc:179, Soiled Utility			Not Analyzed
Comments:	Analysis was stopped due to a previous positive result.		
S0093A Wall,Drywall And Joint Compound,Loc:178,Clean Supply	2 Phases: a) Homogeneous, off-white, drywall joint compound. b) Homogeneous, white, drywall joint compound.	None Detected None Detected	Non-Fibrous Material > 75% Non-Fibrous Material > 75%
Comments:	Man-made vitreous fibres and Cellulose are present on the surface of this sample.		
S0093B Wall,Drywall And Joint Compound,Loc:178,Clean Supply	2 Phases: a) Homogeneous, off-white, drywall joint compound. b) Homogeneous, white, drywall joint compound.	None Detected None Detected	Non-Fibrous Material > 75% Non-Fibrous Material > 75%





## Pinchin Ltd. Asbestos Laboratory Certificate of Analysis

Project No.: 0331327.000  
Prepared For: C. Bohnert / R. Lee

Lab Reference No.: b299233  
Date Analyzed: September 7, 2023

### BULK SAMPLE ANALYSIS

SAMPLE IDENTIFICATION	SAMPLE DESCRIPTION	% COMPOSITION (VISUAL ESTIMATE)	
		ASBESTOS	OTHER
S0093C Wall, Drywall And Joint Compound, Loc: 178, Clean Supply	2 Phases:		
	a) Homogeneous, off-white, drywall joint compound.	None Detected	Non-Fibrous Material > 75%
	b) Homogeneous, white, drywall joint compound.	None Detected	Non-Fibrous Material > 75%
S0094A Wall, N/a, Drywall And Joint Compound, Loc: 176, Tub Room	Homogeneous, white, drywall joint compound.	None Detected	Non-Fibrous Material > 75%
Comments:	Cellulose is present on the surface of this sample.		
S0094B Wall, N/a, Drywall And Joint Compound, Loc: 176, Tub Room	Homogeneous, white, drywall joint compound.	None Detected	Non-Fibrous Material > 75%
Comments:	Cellulose is present on the surface of this sample.		
S0094C Ceiling, N/a, Drywall And Joint Compound, Loc: 176, Tub Room	Homogeneous, white, drywall joint compound.	None Detected	Non-Fibrous Material > 75%
Comments:	Cellulose is present on the surface of this sample.		
S0095A Wall, N/a, Drywall And Joint Compound, Loc: 175, Medication Reconciliation	Homogeneous, off-white, drywall joint compound.	None Detected	Non-Fibrous Material > 75%
Comments:	Cellulose is present on the surface of this sample.		



**Pinchin Ltd. Asbestos Laboratory**  
***Certificate of Analysis***

Project No.: 0331327.000  
Prepared For: C. Bohnert / R. Lee

Lab Reference No.: b299233  
Date Analyzed: September 7, 2023

**BULK SAMPLE ANALYSIS**

SAMPLE IDENTIFICATION	SAMPLE DESCRIPTION	% COMPOSITION (VISUAL ESTIMATE)	
		ASBESTOS	OTHER
S0095B Wall,N/a,Drywall And Joint Compound,Loc:175,Medication Reconciliation	2 Phases:		
	a) Homogeneous, off-white, drywall joint compound.	None Detected	Non-Fibrous Material > 75%
	b) Homogeneous, white, drywall joint compound.	None Detected	Non-Fibrous Material > 75%
Comments:	Cellulose is present on the surface of this sample.		
S0095C Wall,N/a,Drywall And Joint Compound,Loc:175,Medication Reconciliation	2 Phases:		
	a) Homogeneous, off-white, drywall joint compound.	None Detected	Non-Fibrous Material > 75%
	b) Homogeneous, white, drywall joint compound.	None Detected	Non-Fibrous Material > 75%
Comments:	Cellulose is present on the surface of this sample.		

Reviewed by:

Digitally signed by  
Elizabeth DeCurtis  
Date: 2023.09.07  
16:11:59-04'00'

Page 7 of 7

Reporting Analyst:

Digitally signed by  
Elizabeth DeCurtis  
Date: 2023.09.07  
16:12:32-04'00'



Promo 8/30  
open 8/31

Analyzed by: DW  
Reviewed by: [Signature]  
Report Sent by: [Signature]

**Pinchin Ltd. - Asbestos Laboratory**  
**Internal Asbestos Bulk Sample Chain of Custody**

Client Name:		Project Address:	ON
Portfolio/Building No:		Pinchin File:	331327
Submitted by:	Chris Bohnert	Email:	<a href="mailto:cbohnert@pinchin.com">cbohnert@pinchin.com</a>
CC Results to:	Ray Lee	CC Email:	<a href="mailto:rllee@pinchin.com">rllee@pinchin.com</a>
Date Submitted:	August 29 2023	Required by:	September 5 2023
# of Samples:	26	Priority:	5 Day Turnaround
Year of Building Construction (Mandatory, Years ONLY):	1976		
Do NOT Stop on Positive (Sample Numbers):			
Pinchin Group Company (Mandatory Field):	Pinchin		
HMIS2 Building Reference #:	124232/202372970573046		
To be Completed by Lab Personnel Only:			
Lab Reference #:	b299233		Time: 24 hour clock
Received by:	AUG 30 2023 RB		Date: 9/7/23
Name(s) of Analyst(s):	D. Wright / T. Ly		
Sample Prefix	Sample No.	Sample Suffix	Sample Description/Location (Mandatory)
S	0088	A	Wall, Drywall And Joint Compound, Drywall Joint Compound In Nursery, Loc: 269, Nursery a) ND b) ND
S	0088	B	Wall, Drywall And Joint Compound, Drywall Joint Compound In Nursery, Loc: 269, Nursery a) ND b) ND
S	0088	C	Wall, Drywall And Joint Compound, Drywall Joint Compound In Nursery, Loc: 269, Nursery a) ND b) ND
S	0088	D	Wall, Drywall And Joint Compound, Drywall Joint Compound In Nursery, Loc: 269, Nursery a) ND b) ND
S	0088	E	Wall, Drywall And Joint Compound, Drywall Joint Compound In Nursery, Loc: 269, Nursery a) ND b) ND
S	0089	A	Wall, Drywall And Joint Compound, Pucks Behind Drywall, Loc: 269, Nursery CH 0.5-5%
S	0089	B	Wall, Drywall And Joint Compound, Pucks Behind Drywall, Loc: 269, Nursery - NA -
S	0089	C	Wall, Drywall And Joint Compound, Pucks Behind Drywall, Loc: 269, Nursery - NA -
S	0090	A	Floor, N/a, Vinyl Sheet Flooring, Vinyl Sheet Floor And Mastic Grey On Grey Waves, Loc: 269, Nursery a) ND b) ND c) CH 0.5-5%

Sample Prefix	Sample No.	Sample Suffix	Sample Description/Location (Mandatory)
S	0090	B	Floor,N/a,Vinyl Sheet Flooring,Vinyl Sheet Floor And Mastic Grey On Grey Waves,Loc:269,Nursery a) ND b) ND
S	0090	C	Floor,N/a,Vinyl Sheet Flooring,Vinyl Sheet Floor And Mastic Grey On Grey Waves,Loc:269,Nursery a) ND b) ND c) -NA-
S	0091	A	Wall,N/a,Drywall And Joint Compound,Drywall Joint Compound,Loc:179,Soiled Utility ND
S	0091	B	Wall,N/a,Drywall And Joint Compound,Drywall Joint Compound,Loc:179,Soiled Utility ND
S	0091	C	Wall,N/a,Drywall And Joint Compound,Drywall Joint Compound,Loc:179,Soiled Utility ND
S	0092	A	Duct,Mastic,Duct Mastic,Loc:179,Soiled Utility CH 06-6%
S	0092	B	Duct,Mastic,Duct Mastic,Loc:179,Soiled Utility -NA-
S	0092	C	Duct,Mastic,Duct Mastic,Loc:179,Soiled Utility -NA-
S	0093	A	Wall,Drywall And Joint Compound,Loc:178,Clean Supply a) ND b) ND
S	0093	B	Wall,Drywall And Joint Compound,Loc:178,Clean Supply a) ND b) ND
S	0093	C	Wall,Drywall And Joint Compound,Loc:178,Clean Supply a) ND b) ND
S	0094	A	Wall,N/a,Drywall And Joint Compound,Loc:176,Tub Room ND
S	0094	B	Wall,N/a,Drywall And Joint Compound,Loc:176,Tub Room ND
S	0094	C	Ceiling,N/a,Drywall And Joint Compound,Loc:176,Tub Room ND
S	0095	A	Wall,N/a,Drywall And Joint Compound,Loc:175,Medication Reconciliation ND
S	0095	B	Wall,N/a,Drywall And Joint Compound,Loc:175,Medication Reconciliation a) ND b) ND
S	0095	C	Wall,N/a,Drywall And Joint Compound,Loc:175,Medication Reconciliation a) ND b) ND





## Pinchin Ltd. Asbestos Laboratory *Certificate of Analysis*

<b>Project No.:</b>	<b>0334491.000</b>		
<b>Prepared For:</b>	<b>A. Prescott-Simis / R. Lee / C. Bohnert</b>		
<b>Lab Reference No.:</b>	<b>b304323</b>		
<b>Analyst(s):</b>	<b>A. Williams</b>		
<b>Date Received:</b>	<b>November 20, 2023</b>	<b>Samples Submitted:</b>	<b>36</b>
<b>Date Analyzed:</b>	<b>November 21, 2023</b>	<b>Phases Analyzed:</b>	<b>36</b>

---

The Pinchin Ltd. Mississauga asbestos laboratory is accredited by the National Institute of Standards and Technology, National Voluntary Laboratory Accreditation Program (NVLAP Lab Code 101270-0) for the 'EPA – 40 CFR Appendix E to Subpart E of Part 763, Interim Method of the Determination of Asbestos in Bulk Insulation Samples,' and the 'EPA 600/R-93/116: Method for the Determination of Asbestos in Bulk Building Materials'; and meets all requirements of ISO/IEC 17025:2017. The Pinchin asbestos laboratory uses the aforementioned methods of analysis.

Bulk samples are checked visually and scanned under a stereomicroscope. Slides are prepared and observed under a Polarized Light Microscope (PLM) at magnifications of 40X, 100X or 400X as appropriate. Asbestos fibres are identified by a combination of morphology, colour, refractive index, extinction, sign of elongation, birefringence and dispersion staining colours. A visual estimate is made of the percentage of asbestos present. A reported concentration of less than (<) the regulatory threshold indicates the presence of confirmed asbestos in trace quantities, limited to only a few fibres or fibre bundles in an entire sample. This method complies with provincial regulatory requirements where applicable. Multiple phases within a sample are analyzed and reported separately.

All bulk samples submitted to this laboratory for asbestos analysis are retained for a minimum of three months. Samples may be retrieved, upon request, for re-examination at any time during that period.

This report relates only to the items tested.

*This report relates only to the items tested and is valid only when signed with a protected, authorized, electronic signature. This report may not be reproduced, except in full, without the written approval of Pinchin Ltd. The client may not use this report to claim product endorsement by NVLAP or any agency of the U.S. Government. Internal verification studies, quality assurance / control data and laboratory documentation on measurement uncertainty are available upon request.*



## Pinchin Ltd. Asbestos Laboratory Certificate of Analysis

Project No.: 0334491.000  
Prepared For: A. Prescott-Simis / R. Lee / C. Bohnert

Lab Reference No.: b304323  
Date Analyzed: November 21, 2023

### BULK SAMPLE ANALYSIS

SAMPLE IDENTIFICATION	SAMPLE DESCRIPTION	% COMPOSITION (VISUAL ESTIMATE)	
		ASBESTOS	OTHER
S0088A Wall,Caulking,White On Pipe Penetration,Loc:315,Roof Section D2	Homogeneous, beige, caulking material.	None Detected	Non-Fibrous Material > 75%
S0088B Wall,Caulking,White On Pipe Penetration,Loc:315,Roof Section D2	Homogeneous, beige, caulking material.	None Detected	Non-Fibrous Material > 75%
S0088C Wall,Caulking,White On Pipe Penetration,Loc:315,Roof Section D2	Homogeneous, beige, caulking material.	None Detected	Non-Fibrous Material > 75%
S0089A Caulking,Beige On Vent,Loc:315,Roof Section D2	Homogeneous, grey, caulking material.	None Detected	Non-Fibrous Material > 75%
S0089B Caulking,Beige On Vent,Loc:315,Roof Section D2	Homogeneous, grey, caulking material.	None Detected	Non-Fibrous Material > 75%
S0089C Caulking,Beige On Vent,Loc:315,Roof Section D2	Homogeneous, grey, caulking material.	None Detected	Non-Fibrous Material > 75%
S0090A Caulking,Grey On Metal Flashing,Loc:315,Roof Section D2	Homogeneous, grey, caulking material.	None Detected	Non-Fibrous Material > 75%





**Pinchin Ltd. Asbestos Laboratory**  
***Certificate of Analysis***

**Project No.:** 0334491.000  
**Prepared For:** A. Prescott-Simis / R. Lee / C. Bohnert

**Lab Reference No.:** b304323  
**Date Analyzed:** November 21, 2023

**BULK SAMPLE ANALYSIS**

SAMPLE IDENTIFICATION	SAMPLE DESCRIPTION	% COMPOSITION (VISUAL ESTIMATE)	
		ASBESTOS	OTHER
S0090B Caulking, Grey On Metal Flashing, Loc: 315, Roof Section D2	Homogeneous, grey, caulking material.	None Detected	Non-Fibrous Material > 75%
S0090C Caulking, Grey On Metal Flashing, Loc: 307, Roof Section B10	Homogeneous, grey, caulking material.	None Detected	Non-Fibrous Material > 75%
S0091A Caulking, Beige On Metal Flashing, Loc: 316, Roof Section D7	Homogeneous, beige, caulking material.	None Detected	Non-Fibrous Material > 75%
S0091B Caulking, Beige On Metal Flashing, Loc: 316, Roof Section D7	Homogeneous, beige, caulking material.	None Detected	Non-Fibrous Material > 75%
S0091C Caulking, Beige On Metal Flashing, Loc: 316, Roof Section D7	Homogeneous, beige, caulking material.	None Detected	Non-Fibrous Material > 75%
S0092A Piping, Caulking, Grey On Metal Pipe Jacketing Seams, Loc: 305, Roof Section B1	Homogeneous, grey, caulking material.	None Detected	Non-Fibrous Material > 75%
S0092B Piping, Caulking, Grey On Metal Pipe Jacketing Seams, Loc: 305, Roof Section B1	Homogeneous, grey, caulking material.	None Detected	Non-Fibrous Material > 75%



## Pinchin Ltd. Asbestos Laboratory Certificate of Analysis

Project No.: 0334491.000  
Prepared For: A. Prescott-Simis / R. Lee / C. Bohnert

Lab Reference No.: b304323  
Date Analyzed: November 21, 2023

### BULK SAMPLE ANALYSIS

SAMPLE IDENTIFICATION	SAMPLE DESCRIPTION	% COMPOSITION (VISUAL ESTIMATE)	
		ASBESTOS	OTHER
S0092C Piping, Caulking, Grey On Metal Pipe Jacketing Seams, Loc:305, Roof Section B1	Homogeneous, grey, caulking material.	None Detected	Non-Fibrous Material > 75%
S0093A Conduit, Caulking, Black On Conduit Penetrations, Loc:305, Roof Section B1	Homogeneous, grey, caulking material.	None Detected	Cellulose 0.5-5% Non-Fibrous Material > 75%
S0093B Conduit, Caulking, Black On Conduit Penetrations, Loc:305, Roof Section B1	Homogeneous, grey, caulking material.	None Detected	Cellulose 0.5-5% Non-Fibrous Material > 75%
S0093C Conduit, Caulking, Black On Conduit Penetrations, Loc:305, Roof Section B1	Homogeneous, grey, caulking material.	None Detected	Cellulose 0.5-5% Non-Fibrous Material > 75%
S0094A Mastic, Black Mastic On Conduit Box Bases, Loc:305, Roof Section B1	Homogeneous, black, mastic material.	None Detected	Tar and other Non- Fibrous Material > 75%
S0094B Mastic, Black Mastic On Conduit Box Bases, Loc:305, Roof Section B1	Homogeneous, black, mastic material.	None Detected	Tar and other Non- Fibrous Material > 75%





## Pinchin Ltd. Asbestos Laboratory Certificate of Analysis

Project No.: 0334491.000  
Prepared For: A. Prescott-Simis / R. Lee / C. Bohnert

Lab Reference No.: b304323  
Date Analyzed: November 21, 2023

### BULK SAMPLE ANALYSIS

SAMPLE IDENTIFICATION	SAMPLE DESCRIPTION	% COMPOSITION (VISUAL ESTIMATE)	
		ASBESTOS	OTHER
S0094C Mastic, Black Mastic On Conduit Box Bases, Loc:305, Roof Section B1	Homogeneous, black, mastic material.	None Detected	Tar and other Non- Fibrous Material > 75%
S0095A Caulking, Hard, Light Grey On Flashing, Loc:305, Roof Section B1	Homogeneous, grey, caulking material.	None Detected	Man-Made Vitreous Fibres 0.5-5% Non-Fibrous Material > 75%
S0095B Caulking, Hard, Light Grey On Flashing, Loc:305, Roof Section B1	Homogeneous, grey, caulking material.	None Detected	Man-Made Vitreous Fibres 0.5-5% Non-Fibrous Material > 75%
S0095C Caulking, Hard, Light Grey On Flashing, Loc:305, Roof Section B1	Homogeneous, grey, caulking material.	None Detected	Man-Made Vitreous Fibres 0.5-5% Non-Fibrous Material > 75%
S0096A Wall, Base, Caulking, White On Metal Siding, Loc:311, Roof Section C3	Homogeneous, white, caulking material.	None Detected	Non-Fibrous Material > 75%
S0096B Wall, Base, Caulking, White On Metal Siding, Loc:311, Roof Section C3	Homogeneous, white, caulking material.	None Detected	Non-Fibrous Material > 75%



## Pinchin Ltd. Asbestos Laboratory Certificate of Analysis

Project No.: 0334491.000  
Prepared For: A. Prescott-Simis / R. Lee / C. Bohnert

Lab Reference No.: b304323  
Date Analyzed: November 21, 2023

### BULK SAMPLE ANALYSIS

SAMPLE IDENTIFICATION	SAMPLE DESCRIPTION	% COMPOSITION (VISUAL ESTIMATE)	
		ASBESTOS	OTHER
S0096C Wall,Base,Caulking,White On Metal Siding,Loc:304,Roof Section A5	Homogeneous, white, caulking material.	None Detected	Non-Fibrous Material > 75%
S0097A Wall,Caulking,Hard, Beige On Metal Siding Joint,Loc:311,Roof Section C3	Homogeneous, beige, caulking material.	None Detected	Man-Made Vitreous Fibres 0.5-5% Non-Fibrous Material > 75%
S0097B Wall,Caulking,Hard, Beige On Metal Siding Joint,Loc:311,Roof Section C3	Homogeneous, beige, caulking material.	None Detected	Man-Made Vitreous Fibres 0.5-5% Non-Fibrous Material > 75%
S0097C Wall,Caulking,Hard, Beige On Metal Siding Joint,Loc:311,Roof Section C3	Homogeneous, beige, caulking material.	None Detected	Man-Made Vitreous Fibres 0.5-5% Non-Fibrous Material > 75%
S0098A Caulking,Light Grey On Metal Flashing,Loc:311,Roof Section C3	Homogeneous, grey, caulking material.	None Detected	Non-Fibrous Material > 75%
S0098B Caulking,Light Grey On Metal Flashing,Loc:313,Roof Section C7	Homogeneous, grey, caulking material.	None Detected	Non-Fibrous Material > 75%



**Pinchin Ltd. Asbestos Laboratory**  
***Certificate of Analysis***

**Project No.:** 0334491.000  
**Prepared For:** A. Prescott-Simis / R. Lee / C. Bohnert  
**Lab Reference No.:** b304323  
**Date Analyzed:** November 21, 2023

**BULK SAMPLE ANALYSIS**

SAMPLE IDENTIFICATION	SAMPLE DESCRIPTION	% COMPOSITION (VISUAL ESTIMATE)	
		ASBESTOS	OTHER
S0098C Caulking, Light Grey On Metal Flashing, Loc: 312, Roof Section C5	Homogeneous, grey, caulking material.	None Detected	Non-Fibrous Material > 75%
S0099A Wall, Expansion Joint, Caulking, Light Beige At Aggregate Wall Panel Joints, Loc: 311, Roof Section C3	Homogeneous, beige, caulking material.	None Detected	Non-Fibrous Material > 75%
S0099B Wall, Expansion Joint, Caulking, Light Beige At Aggregate Wall Panel Joints, Loc: 311, Roof Section C3	Homogeneous, beige, caulking material.	None Detected	Non-Fibrous Material > 75%
S0099C Wall, Expansion Joint, Caulking, Light Beige At Aggregate Wall Panel Joints, Loc: 304, Roof Section A5	Homogeneous, beige, caulking material.	None Detected	Non-Fibrous Material > 75%

**Reviewed by:**

Digitally signed by  
Cheryl Hendsbee  
Date: 2023.11.21  
13:39:20-05'00'

**Reporting Analyst:**  
Digitally signed  
by Cheryl  
Hendsbee  
Date: 2023.11.21  
13:39:09-05'00'



Analyzed by: AZW  
 Reviewed by: HP  
 Report Sent by: CM

## Pinchin Ltd. - Asbestos Laboratory

### Internal Asbestos Bulk Sample Chain of Custody

Client Name:		Project Address:	ON
Portfolio/Building No:		Pinchin File:	334491
Submitted by:	Adrienne Prescott-Simis	Email:	<a href="mailto:aprescottsimis@pinchin.com">aprescottsimis@pinchin.com</a>
CC Results to:	Raymond Lee, Chris Bohnert	CC Email:	<a href="mailto:lee@pinchin.com">lee@pinchin.com</a> , <a href="mailto:chbohert@pinchin.com">chbohert@pinchin.com</a>
Date Submitted:	November 17 2023	Required by:	Month Day 2020
# of Samples:	<del>36</del> Split 1/3	Priority:	Rush Turnaround
Year of Building Construction (Mandatory, Years ONLY):		1976	
Do NOT Stop on Positive (Sample Numbers):		S107A-G, S109A-C, S110A-B	
Pinchin Group Company (Mandatory Field):		Pinchin	
HMIS2 Building Reference #:		127247/2023101570079768	
To be Completed by Lab Personnel Only:			
Lab Reference #:	Time:		24 hour clock
Received by:	Date:		Month Day Year
Name(s) of Analyst(s):		A2W Nov 21/23	

Sample Prefix	Sample No.	Sample Suffix	Sample Description/Location (Mandatory)
S	0088	A	Wall, Caulking, White On Pipe Penetration, Loc:315, Roof Section D2 <span style="float: right; color: blue;">ND</span>
S	0088	B	Wall, Caulking, White On Pipe Penetration, Loc:315, Roof Section D2 <span style="float: right; color: blue;">ND</span>
S	0088	C	Wall, Caulking, White On Pipe Penetration, Loc:315, Roof Section D2 <span style="float: right; color: blue;">ND</span>
S	0089	A	Caulking, Beige On Vent, Loc:315, Roof Section D2 <span style="float: right; color: blue;">ND</span>
S	0089	B	Caulking, Beige On Vent, Loc:315, Roof Section D2 <span style="float: right; color: blue;">ND</span>
S	0089	C	Caulking, Beige On Vent, Loc:315, Roof Section D2 <span style="float: right; color: blue;">ND</span>
S	0090	A	Caulking, Grey On Metal Flashing, Loc:315, Roof Section D2 <span style="float: right; color: blue;">ND</span>
S	0090	B	Caulking, Grey On Metal Flashing, Loc:315, Roof Section D2 <span style="float: right; color: blue;">ND</span>

Sample Prefix	Sample No.	Sample Suffix	Sample Description/Location (Mandatory)
S	0090	C	Caulking, Grey On Metal Flashing, Loc:307, Roof Section B10 ND
S	0091	A	Caulking, Beige On Metal Flashing, Loc:316, Roof Section D7 ND
S	0091	B	Caulking, Beige On Metal Flashing, Loc:316, Roof Section D7 ND
S	0091	C	Caulking, Beige On Metal Flashing, Loc:316, Roof Section D7 ND
S	0092	A	Piping, Caulking, Grey On Metal Pipe Jacketing Seams, Loc:305, Roof Section B1 ND
S	0092	B	Piping, Caulking, Grey On Metal Pipe Jacketing Seams, Loc:305, Roof Section B1 ND
S	0092	C	Piping, Caulking, Grey On Metal Pipe Jacketing Seams, Loc:305, Roof Section B1 ND
S	0093	A	Conduit, Caulking, Black On Conduit Penetrations, Loc:305, Roof Section B1 ND
S	0093	B	Conduit, Caulking, Black On Conduit Penetrations, Loc:305, Roof Section B1 ND
S	0093	C	Conduit, Caulking, Black On Conduit Penetrations, Loc:305, Roof Section B1 ND
S	0094	A	Mastic, Black Mastic On Conduit Box Bases, Loc:305, Roof Section B1 ND
S	0094	B	Mastic, Black Mastic On Conduit Box Bases, Loc:305, Roof Section B1 ND
S	0094	C	Mastic, Black Mastic On Conduit Box Bases, Loc:305, Roof Section B1 ND
S	0095	A	Caulking, Hard, Light Grey On Flashing, Loc:305, Roof Section B1 ND
S	0095	B	Caulking, Hard, Light Grey On Flashing, Loc:305, Roof Section B1 ND
S	0095	C	Caulking, Hard, Light Grey On Flashing, Loc:305, Roof Section B1 ND



Sample Prefix	Sample No.	Sample Suffix	Sample Description/Location (Mandatory)
S	0096	A	Wall,Base,Caulking,White On Metal Siding,Loc:311,Roof Section C3 ND
S	0096	B	Wall,Base,Caulking,White On Metal Siding,Loc:311,Roof Section C3 ND
S	0096	C	Wall,Base,Caulking,White On Metal Siding,Loc:304,Roof Section A5 ND
S	0097	A	Wall,Caulking,Hard, Beige On Metal Siding Joint,Loc:311,Roof Section C3 ND
S	0097	B	Wall,Caulking,Hard, Beige On Metal Siding Joint,Loc:311,Roof Section C3 ND
S	0097	C	Wall,Caulking,Hard, Beige On Metal Siding Joint,Loc:311,Roof Section C3 ND
S	0098	A	Caulking,Light Grey On Metal Flashing,Loc:311,Roof Section C3 ND
S	0098	B	Caulking,Light Grey On Metal Flashing,Loc:313,Roof Section C7 ND
S	0098	C	Caulking,Light Grey On Metal Flashing,Loc:312,Roof Section C5 ND
S	0099	A	Wall,Expansion Joint,Caulking,Light Beige At Aggregate Wall Panel Joints,Loc:311,Roof Section C3 ND
S	0099	B	Wall,Expansion Joint,Caulking,Light Beige At Aggregate Wall Panel Joints,Loc:311,Roof Section C3 ND
S	0099	C	Wall,Expansion Joint,Caulking,Light Beige At Aggregate Wall Panel Joints,Loc:304,Roof Section A5 ND
S	0100	A	Mastic,Black Mastic/tar At Crossover Flashing,Loc:310,Roof Section C2
S	0100	B	Mastic,Black Mastic/tar At Crossover Flashing,Loc:314,Roof Section C8
S	0100	C	Mastic,Black Mastic/tar At Crossover Flashing,Loc:314,Roof Section C8
S	0101	A	Caulking,Dark Silver On Metal Flashing,Loc:314,Roof Section C8

Sample Prefix	Sample No.	Sample Suffix	Sample Description/Location (Mandatory)
S	0101	B	Caulking,Dark Silver On Metal Flashing,Loc:312,Roof Section C5
S	0101	C	Caulking,Dark Silver On Metal Flashing,Loc:312,Roof Section C5
S	0102	A	Piping,Base,Mastic,Black Mastic/tar On Vent Pipe Base,Loc:314,Roof Section C8
S	0102	B	Piping,Base,Mastic,Black Mastic/tar On Vent Base,Loc:301,Roof Section A1
S	0102	C	Piping,Base,Mastic,Black Mastic/tar On Vent Pipe Base,Loc:313,Roof Section C7
S	0103	A	Duct,Mastic,Grey On Duct Seams,Loc:313,Roof Section C7
S	0103	B	Duct,Mastic,Grey On Duct Seams,Loc:313,Roof Section C7
S	0103	C	Duct,Mastic,Grey On Duct Seams,Loc:313,Roof Section C7
S	0104	A	Duct,Base,Mastic,Dark Grey Under Rubber Membrane,Loc:301,Roof Section A1
S	0104	B	Duct,Base,Mastic,Dark Grey Under Rubber Membrane,Loc:301,Roof Section A1
S	0104	C	Duct,Base,Mastic,Dark Grey Under Rubber Membrane,Loc:301,Roof Section A1
S	0105	A	Duct,Base,Caulking,White At Rubber Membrane Seams,Loc:301,Roof Section A1
S	0105	B	Duct,Base,Caulking,White At Rubber Membrane Seams,Loc:301,Roof Section A1
S	0105	C	Duct,Base,Caulking,White At Rubber Membrane Seams,Loc:301,Roof Section A1
S	0106	A	Wall,Expansion Joint,Caulking,Off White At Block Wall Joint,Loc:308,Roof Section B11
S	0106	B	Wall,Expansion Joint,Caulking,Off White At Block Wall Joint,Loc:308,Roof Section B11





## Pinchin Ltd. Asbestos Laboratory *Certificate of Analysis*

<b>Project No.:</b>	<b>0334491.000</b>		
<b>Prepared For:</b>	<b>A. Prescott-Simis / R. Lee / C. Bohnert</b>		
<b>Lab Reference No.:</b>	<b>b304324</b>		
<b>Analyst(s):</b>	<b>T. Ly</b>		
<b>Date Received:</b>	<b>November 20, 2023</b>	<b>Samples Submitted:</b>	<b>33</b>
<b>Date Analyzed:</b>	<b>November 21, 2023</b>	<b>Phases Analyzed:</b>	<b>42</b>

---

The Pinchin Ltd. Mississauga asbestos laboratory is accredited by the National Institute of Standards and Technology, National Voluntary Laboratory Accreditation Program (NVLAP Lab Code 101270-0) for the 'EPA – 40 CFR Appendix E to Subpart E of Part 763, Interim Method of the Determination of Asbestos in Bulk Insulation Samples,' and the 'EPA 600/R-93/116: Method for the Determination of Asbestos in Bulk Building Materials'; and meets all requirements of ISO/IEC 17025:2017. The Pinchin asbestos laboratory uses the aforementioned methods of analysis.

Bulk samples are checked visually and scanned under a stereomicroscope. Slides are prepared and observed under a Polarized Light Microscope (PLM) at magnifications of 40X, 100X or 400X as appropriate. Asbestos fibres are identified by a combination of morphology, colour, refractive index, extinction, sign of elongation, birefringence and dispersion staining colours. A visual estimate is made of the percentage of asbestos present. A reported concentration of less than (<) the regulatory threshold indicates the presence of confirmed asbestos in trace quantities, limited to only a few fibres or fibre bundles in an entire sample. This method complies with provincial regulatory requirements where applicable. Multiple phases within a sample are analyzed and reported separately.

All bulk samples submitted to this laboratory for asbestos analysis are retained for a minimum of three months. Samples may be retrieved, upon request, for re-examination at any time during that period.

This report relates only to the items tested.

*This report relates only to the items tested and is valid only when signed with a protected, authorized, electronic signature. This report may not be reproduced, except in full, without the written approval of Pinchin Ltd. The client may not use this report to claim product endorsement by NVLAP or any agency of the U.S. Government. Internal verification studies, quality assurance / control data and laboratory documentation on measurement uncertainty are available upon request.*





## Pinchin Ltd. Asbestos Laboratory Certificate of Analysis

Project No.: 0334491.000  
Prepared For: A. Prescott-Simis / R. Lee / C. Bohnert

Lab Reference No.: b304324  
Date Analyzed: November 21, 2023

### BULK SAMPLE ANALYSIS

SAMPLE IDENTIFICATION	SAMPLE DESCRIPTION	% COMPOSITION (VISUAL ESTIMATE)	
		ASBESTOS	OTHER
S0100A Mastic, Black Mastic/tar At Crossover Flashing, Loc:310, Roof Section C2	Homogeneous, black, mastic.	None Detected	Tar and other Non-Fibrous Material > 75%
Comments:	Man-made vitreous fibres are present on the surface of this sample.		
S0100B Mastic, Black Mastic/tar At Crossover Flashing, Loc:314, Roof Section C8	Homogeneous, black, mastic.	None Detected	Tar and other Non-Fibrous Material > 75%
Comments:	Man-made vitreous fibres are present on the surface of this sample.		
S0100C Mastic, Black Mastic/tar At Crossover Flashing, Loc:314, Roof Section C8	Homogeneous, black, mastic.	None Detected	Tar and other Non-Fibrous Material > 75%
Comments:	Man-made vitreous fibres are present on the surface of this sample.		
S0101A Caulking, Dark Silver On Metal Flashing, Loc:314, Roof Section C8	2 Phases: a) Homogeneous, dark silver, caulking material.	None Detected	Non-Fibrous Material > 75%
	b) Homogeneous, light grey, caulking material.	None Detected	Non-Fibrous Material > 75%
S0101B Caulking, Dark Silver On Metal Flashing, Loc:312, Roof Section C5	Homogeneous, dark silver, caulking material.	None Detected	Non-Fibrous Material > 75%



## Pinchin Ltd. Asbestos Laboratory Certificate of Analysis

Project No.: 0334491.000  
Prepared For: A. Prescott-Simis / R. Lee / C. Bohnert

Lab Reference No.: b304324  
Date Analyzed: November 21, 2023

### BULK SAMPLE ANALYSIS

SAMPLE IDENTIFICATION	SAMPLE DESCRIPTION	% COMPOSITION (VISUAL ESTIMATE)	
		ASBESTOS	OTHER
S0101C Caulking, Dark Silver On Metal Flashing, Loc:312, Roof Section C5	Homogeneous, dark silver, caulking material.	None Detected	Non-Fibrous Material > 75%
S0102A Piping, Base, Mastic, Black Mastic/tar On Vent Pipe Base, Loc:314, Roof Section C8	Homogeneous, black, mastic.	None Detected	Tar and other Non-Fibrous Material > 75%
S0102B Piping, Base, Mastic, Black Mastic/tar On Vent Base, Loc:301, Roof Section A1	Homogeneous, black, mastic.	None Detected	Tar and other Non-Fibrous Material > 75%
S0102C Piping, Base, Mastic, Black Mastic/tar On Vent Pipe Base, Loc:313, Roof Section C7	Homogeneous, black, mastic.	None Detected	Tar and other Non-Fibrous Material > 75%
S0103A Duct, Mastic, Grey On Duct Seams, Loc:313, Roof Section C7	Homogeneous, grey, mastic.	None Detected	Non-Fibrous Material > 75%
S0103B Duct, Mastic, Grey On Duct Seams, Loc:313, Roof Section C7	Homogeneous, grey, mastic.	None Detected	Non-Fibrous Material > 75%



## Pinchin Ltd. Asbestos Laboratory Certificate of Analysis

Project No.: 0334491.000  
Prepared For: A. Prescott-Simis / R. Lee / C. Bohnert

Lab Reference No.: b304324  
Date Analyzed: November 21, 2023

### BULK SAMPLE ANALYSIS

SAMPLE IDENTIFICATION	SAMPLE DESCRIPTION	% COMPOSITION (VISUAL ESTIMATE)	
		ASBESTOS	OTHER
S0103C Duct, Mastic, Grey On Duct Seams, Loc:313, Roof Section C7	Homogeneous, grey, mastic.	None Detected	Non-Fibrous Material > 75%
S0104A Duct, Base, Mastic, Dark Grey Under Rubber Membrane, Loc:301, Roof Section A1	Homogeneous, black, mastic.	None Detected	Cellulose 5-10% Man-Made Vitreous 0.5-5% Fibres Tar and other Non-Fibrous Material > 75%
S0104B Duct, Base, Mastic, Dark Grey Under Rubber Membrane, Loc:301, Roof Section A1	Homogeneous, black, mastic.	None Detected	Cellulose 5-10% Man-Made Vitreous 0.5-5% Fibres Tar and other Non-Fibrous Material > 75%
S0104C Duct, Base, Mastic, Dark Grey Under Rubber Membrane, Loc:301, Roof Section A1	Homogeneous, black, mastic.	None Detected	Cellulose 5-10% Man-Made Vitreous 0.5-5% Fibres Tar and other Non-Fibrous Material > 75%
S0105A Duct, Base, Caulking, White At Rubber Membrane Seams, Loc:301, Roof Section A1	Homogeneous, off-white, sticky, caulking material.	None Detected	Non-Fibrous Material > 75%
S0105B Duct, Base, Caulking, White At Rubber Membrane Seams, Loc:301, Roof Section A1	Homogeneous, off-white, sticky, caulking material.	None Detected	Non-Fibrous Material > 75%





## Pinchin Ltd. Asbestos Laboratory Certificate of Analysis

Project No.: 0334491.000  
Prepared For: A. Prescott-Simis / R. Lee / C. Bohnert

Lab Reference No.: b304324  
Date Analyzed: November 21, 2023

### BULK SAMPLE ANALYSIS

SAMPLE IDENTIFICATION	SAMPLE DESCRIPTION	% COMPOSITION (VISUAL ESTIMATE)	
		ASBESTOS	OTHER
S0105C Duct, Base, Caulking, White At Rubber Membrane Seams, Loc:301, Roof Section A1	Homogeneous, off-white, sticky, caulking material.	None Detected	Non-Fibrous Material > 75%
S0106A Wall, Expansion Joint, Caulking, Off White At Block Wall Joint, Loc:308, Roof Section B11	Homogeneous, light grey, caulking material.	None Detected	Non-Fibrous Material > 75%
S0106B Wall, Expansion Joint, Caulking, Off White At Block Wall Joint, Loc:308, Roof Section B11	Homogeneous, light grey, caulking material.	None Detected	Non-Fibrous Material > 75%
S0106C Wall, Expansion Joint, Caulking, Off White At Block Wall Joint, Loc:308, Roof Section B11	Homogeneous, light grey, caulking material.	None Detected	Non-Fibrous Material > 75%
S0107A Wall, Paint, Paint On Block Walls, Loc:295, Mechanical P/House	Non-homogeneous, white and off-white, coating material.	Chrysotile 0.5-5%	Non-Fibrous Material > 75%
S0107B Wall, Paint, Paint On Block Walls, Loc:295, Mechanical P/House	Non-homogeneous, white and off-white, coating material.	Chrysotile 0.5-5%	Non-Fibrous Material > 75%



## Pinchin Ltd. Asbestos Laboratory Certificate of Analysis

Project No.: 0334491.000  
Prepared For: A. Prescott-Simis / R. Lee / C. Bohnert

Lab Reference No.: b304324  
Date Analyzed: November 21, 2023

### BULK SAMPLE ANALYSIS

SAMPLE IDENTIFICATION	SAMPLE DESCRIPTION	% COMPOSITION (VISUAL ESTIMATE)			
		ASBESTOS		OTHER	
S0107C Wall, Paint, Paint On Block Walls, Loc:295, Mechanical P/House	Non-homogeneous, white and off-white, coating material.	Chrysotile	0.5-5%	Non-Fibrous Material	> 75%
S0107D Wall, Paint, Paint On Block Walls, Loc:295, Mechanical P/House	Non-homogeneous, white and off-white, coating material.	Chrysotile	0.5-5%	Non-Fibrous Material	> 75%
S0107E Wall, Paint, Paint On Block Walls, Loc:295, Mechanical P/House	Non-homogeneous, white and off-white, coating material.	Chrysotile	0.5-5%	Non-Fibrous Material	> 75%
S0107F Wall, Paint, Paint On Block Walls, Loc:295, Mechanical P/House	Non-homogeneous, white and off-white, coating material.	Chrysotile	0.5-5%	Non-Fibrous Material	> 75%
S0107G Wall, Paint, Paint On Block Walls, Loc:295, Mechanical P/House	Non-homogeneous, white and off-white, coating material.	Chrysotile	0.5-5%	Non-Fibrous Material	> 75%
S0108A Caulking, White On Vent, Loc:306, Roof Section B3	Homogeneous, white, caulking material.	None Detected		Man-Made Vitreous Fibres	0.5-5%
S0108B Caulking, White On Vent, Loc:306, Roof Section B3	Homogeneous, white, caulking material.	None Detected		Non-Fibrous Material	> 75%
				Man-Made Vitreous Fibres	0.5-5%
				Non-Fibrous Material	> 75%



## Pinchin Ltd. Asbestos Laboratory Certificate of Analysis

Project No.: 0334491.000  
Prepared For: A. Prescott-Simis / R. Lee / C. Bohnert

Lab Reference No.: b304324  
Date Analyzed: November 21, 2023

### BULK SAMPLE ANALYSIS

SAMPLE IDENTIFICATION	SAMPLE DESCRIPTION	% COMPOSITION (VISUAL ESTIMATE)	
		ASBESTOS	OTHER
S0108C Caulking, White On Vent, Loc:306, Roof Section B3	Homogeneous, white, caulking material.	None Detected	Man-Made Vitreous Fibres 0.5-5% Non-Fibrous Material > 75%
S0110A Roof, Roofing Material, Vapour Barrier And Mastic Layers, Loc:307, Roof Section B10	5 Phases:		
	a) Homogeneous, white, cementitious material with fibres on foam.	None Detected	Man-Made Vitreous Fibres 25-50% Non-Fibrous Material 50-75%
	b) Non-homogeneous, blue and green, adhesive material.	None Detected	Non-Fibrous Material > 75%
	c) Homogeneous, off-white, fibrous, cementitious material.	None Detected	Man-Made Vitreous Fibres 25-50% Non-Fibrous Material 50-75%
	d) Homogeneous, black, cementitious material with fibres on foam.	None Detected	Man-Made Vitreous Fibres 25-50% Tar and other Non-Fibrous Material 50-75%
	e) Homogeneous, black, adhesive material.	None Detected	Man-Made Vitreous Fibres 0.5-5% Tar and other Non-Fibrous Material > 75%
Comments:	Foam is present on the surface of this sample.		





**Pinchin Ltd. Asbestos Laboratory**  
***Certificate of Analysis***

Project No.: 0334491.000  
Prepared For: A. Prescott-Simis / R. Lee / C. Bohnert  
Lab Reference No.: b304324  
Date Analyzed: November 21, 2023

**BULK SAMPLE ANALYSIS**

SAMPLE IDENTIFICATION	SAMPLE DESCRIPTION	% COMPOSITION (VISUAL ESTIMATE)	
		ASBESTOS	OTHER
S0110B Roof, Roofing Material, Vapour Barrier And Mastic Layers, Loc:307, Roof Section B10	5 Phases:		
	a) Homogeneous, white, cementitious material with fibres on foam.	None Detected	Man-Made Vitreous Fibres 25-50% Non-Fibrous Material 50-75%
	b) Non-homogeneous, blue and green, adhesive material.	None Detected	Non-Fibrous Material > 75%
	c) Homogeneous, off-white, fibrous, cementitious material.	None Detected	Man-Made Vitreous Fibres 25-50% Non-Fibrous Material 50-75%
	d) Homogeneous, black, cementitious material with fibres on foam.	None Detected	Man-Made Vitreous Fibres 25-50% Tar and other Non-Fibrous Material 50-75%
	e) Homogeneous, black, adhesive material.	None Detected	Tar and other Non-Fibrous Material > 75%
Comments:	Foam is present on the surface of this sample.		

Reviewed by:

Digitally signed by  
Cheryl Hendsbee  
Date: 2023.11.21  
12:32:25-05'00'

Page 8 of 8

Reporting Analyst:

Digitally signed by  
Cheryl Hendsbee  
Date: 2023.11.21  
12:32:15-05'00'

Analysed by: TR  
 Employed by: KB  
 Reported by: CA

## Pinchin Ltd. - Asbestos Laboratory Internal Asbestos Bulk Sample Chain of Custody

Client Name:		Project Address:	ON
Portfolio/Building No:		Pinchin File:	334491
Submitted by:	Adrienne Prescott-Simis	Email:	aprescottsimis@pinchin.com
CC Results to:	Raymond Lee, Chris Bohnert	CC Email:	nee@pinchin.com, chbohert@pinchin.com
Date Submitted:	November 17 2023	Required by:	Month Day 2020
# of Samples:	33 split 2/3	Priority:	Rush Turnaround
Year of Building Construction (Mandatory, Years ONLY):	1976		
Do NOT Stop on Positive (Sample Numbers):	S107A-G, S109A-C, S110A-B		
Pinchin Group Company (Mandatory Field):	Pinchin		
HMIS2 Building Reference #:	127247/2023101570079768		
To be Completed by Lab Personnel Only:			
Lab Reference #:	b304324 CH		
Received by:	NOV 20 2023	Time:	24 hour clock
Name(s) of Analyst(s):	TR	Date:	Month Day Year 11 21 23

Sample Prefix	Sample No.	Sample Suffix	Sample Description/Location (Mandatory)
S	0100	A	Mastic, Black Mastic/tar At Crossover Flashing, Loc:310, Roof Section C2 <u>ND</u>
S	0100	B	Mastic, Black Mastic/tar At Crossover Flashing, Loc:314, Roof Section C8 <u>ND</u>
S	0100	C	Mastic, Black Mastic/tar At Crossover Flashing, Loc:314, Roof Section C8 <u>ND</u>
S	0101	A	Caulking, Dark Silver On Metal Flashing, Loc:314, Roof Section C8 <u>a) ND b) ND</u>
S	0101	B	Caulking, Dark Silver On Metal Flashing, Loc:312, Roof Section C5 <u>ND</u>
S	0101	C	Caulking, Dark Silver On Metal Flashing, Loc:312, Roof Section C5 <u>ND</u>
S	0102	A	Piping, Base, Mastic, Black Mastic/tar On Vent Pipe Base, Loc:314, Roof Section C8 <u>ND</u>
S	0102	B	Piping, Base, Mastic, Black Mastic/tar On Vent Base, Loc:301, Roof Section A1 <u>ND</u>

9 + 16 + 17 = 42



Sample Prefix	Sample No.	Sample Suffix	Sample Description/Location (Mandatory)
S	0102	C	Piping, Base, Mastic, Black Mastic/tar On Vent Pipe Base, Loc:313, Roof Section C7 <b>ND</b>
S	0103	A	Duct, Mastic, Grey On Duct Seams, Loc:313, Roof Section C7 <b>ND</b>
S	0103	B	Duct, Mastic, Grey On Duct Seams, Loc:313, Roof Section C7 <b>ND</b>
S	0103	C	Duct, Mastic, Grey On Duct Seams, Loc:313, Roof Section C7 <b>ND</b>
S	0104	A	Duct, Base, Mastic, Dark Grey Under Rubber Membrane, Loc:301, Roof Section A1 <b>ND</b>
S	0104	B	Duct, Base, Mastic, Dark Grey Under Rubber Membrane, Loc:301, Roof Section A1 <b>ND</b>
S	0104	C	Duct, Base, Mastic, Dark Grey Under Rubber Membrane, Loc:301, Roof Section A1 <b>ND</b>
S	0105	A	Duct, Base, Caulking, White At Rubber Membrane Seams, Loc:301, Roof Section A1 <b>ND</b>
S	0105	B	Duct, Base, Caulking, White At Rubber Membrane Seams, Loc:301, Roof Section A1 <b>ND</b>
S	0105	C	Duct, Base, Caulking, White At Rubber Membrane Seams, Loc:301, Roof Section A1 <b>ND</b>
S	0106	A	Wall, Expansion Joint, Caulking, Off White At Block Wall Joint, Loc:308, Roof Section B11 <b>ND</b>
S	0106	B	Wall, Expansion Joint, Caulking, Off White At Block Wall Joint, Loc:308, Roof Section B11 <b>ND</b>
S	0106	C	Wall, Expansion Joint, Caulking, Off White At Block Wall Joint, Loc:308, Roof Section B11 <b>ND</b>
S	0107	A	Wall, Paint, Paint On Block Walls, Loc:295, Mechanical P/House <b>CH O.S-S-1.</b>
S	0107	B	Wall, Paint, Paint On Block Walls, Loc:295, Mechanical P/House <b>CH O.S-S-1.</b>
S	0107	C	Wall, Paint, Paint On Block Walls, Loc:295, Mechanical P/House <b>CH O.S-S-1.</b>

Sample Prefix	Sample No.	Sample Suffix	Sample Description/Location (Mandatory)
S	0107	D	Wall, Paint, Paint On Block Walls, Loc:295, Mechanical P/House CH0.S-S-1.
S	0107	E	Wall, Paint, Paint On Block Walls, Loc:295, Mechanical P/House CH0.S-S-1.
S	0107	F	Wall, Paint, Paint On Block Walls, Loc:295, Mechanical P/House CH0.S-S-1.
S	0107	G	Wall, Paint, Paint On Block Walls, Loc:295, Mechanical P/House CH0.S-S-1.
S	0108	A	Caulking, White On Vent, Loc:306, Roof Section B3 ND
S	0108	B	Caulking, White On Vent, Loc:306, Roof Section B3 ND
S	0108	C	Caulking, White On Vent, Loc:306, Roof Section B3 ND
S	0110	A	Roof, Roofing Material, Vapour Barrier And Mastic Layers, Loc:307, Roof Section B10 a)ND b)ND c)ND d)ND e)ND
S	0110	B	Roof, Roofing Material, Vapour Barrier And Mastic Layers, Loc:307, Roof Section B10 a)ND b)ND c)ND d)ND e)ND

17



## Pinchin Ltd. Asbestos Laboratory *Certificate of Analysis*

<b>Project No.:</b>	<b>0334491.000</b>		
<b>Prepared For:</b>	<b>A. Prescott-Simis / R. Lee / C. Bohnert</b>		
<b>Lab Reference No.:</b>	<b>b304325</b>		
<b>Analyst(s):</b>	<b>A. Di Giulio</b>		
<b>Date Received:</b>	<b>November 20, 2023</b>	<b>Samples Submitted:</b>	<b>3</b>
<b>Date Analyzed:</b>	<b>November 21, 2023</b>	<b>Phases Analyzed:</b>	<b>11</b>

---

The Pinchin Ltd. Mississauga asbestos laboratory is accredited by the National Institute of Standards and Technology, National Voluntary Laboratory Accreditation Program (NVLAP Lab Code 101270-0) for the 'EPA – 40 CFR Appendix E to Subpart E of Part 763, Interim Method of the Determination of Asbestos in Bulk Insulation Samples,' and the 'EPA 600/R-93/116: Method for the Determination of Asbestos in Bulk Building Materials'; and meets all requirements of ISO/IEC 17025:2017. The Pinchin asbestos laboratory uses the aforementioned methods of analysis.

Bulk samples are checked visually and scanned under a stereomicroscope. Slides are prepared and observed under a Polarized Light Microscope (PLM) at magnifications of 40X, 100X or 400X as appropriate. Asbestos fibres are identified by a combination of morphology, colour, refractive index, extinction, sign of elongation, birefringence and dispersion staining colours. A visual estimate is made of the percentage of asbestos present. A reported concentration of less than (<) the regulatory threshold indicates the presence of confirmed asbestos in trace quantities, limited to only a few fibres or fibre bundles in an entire sample. This method complies with provincial regulatory requirements where applicable. Multiple phases within a sample are analyzed and reported separately.

All bulk samples submitted to this laboratory for asbestos analysis are retained for a minimum of three months. Samples may be retrieved, upon request, for re-examination at any time during that period.

This report relates only to the items tested.

*This report relates only to the items tested and is valid only when signed with a protected, authorized, electronic signature. This report may not be reproduced, except in full, without the written approval of Pinchin Ltd. The client may not use this report to claim product endorsement by NVLAP or any agency of the U.S. Government. Internal verification studies, quality assurance / control data and laboratory documentation on measurement uncertainty are available upon request.*





## Pinchin Ltd. Asbestos Laboratory Certificate of Analysis

Project No.: 0334491.000  
Prepared For: A. Prescott-Simis / R. Lee / C. Bohnert

Lab Reference No.: b304325  
Date Analyzed: November 21, 2023

### BULK SAMPLE ANALYSIS

SAMPLE IDENTIFICATION	SAMPLE DESCRIPTION	% COMPOSITION (VISUAL ESTIMATE)	
		ASBESTOS	OTHER
S0109A Roof, Roofing Material, Loc: 309, Roof Section C1	3 Phases: a) Homogeneous, black, layered, tar material.	None Detected	Tar and other Non-Fibrous Material > 75%
	b) Homogeneous, black, layered, tar-impregnated, compressed, fibrous material.	None Detected	Cellulose 50-75% Synthetic Fibres 0.5-5% Hair 0.5-5% Tar and other Non-Fibrous Material 25-50%
	c) Homogeneous, black, tar material.	None Detected	Tar and other Non-Fibrous Material > 75%
S0109B Roof, Roofing Material, Loc: 309, Roof Section C1	4 Phases: a) Homogeneous, beige, hard, cementitious material.	None Detected	Non-Fibrous Material > 75%
	b) Homogeneous, black, layered, tar material.	None Detected	Tar and other Non-Fibrous Material > 75%
	c) Homogeneous, black, layered, tar-impregnated, compressed, fibrous material.	None Detected	Cellulose 50-75% Synthetic Fibres 0.5-5% Hair 0.5-5% Tar and other Non-Fibrous Material 25-50%
	d) Homogeneous, black, tar material.	None Detected	Tar and other Non-Fibrous Material > 75%



**Pinchin Ltd. Asbestos Laboratory**  
***Certificate of Analysis***

Project No.: 0334491.000  
Prepared For: A. Prescott-Simis / R. Lee / C. Bohnert

Lab Reference No.: b304325  
Date Analyzed: November 21, 2023

**BULK SAMPLE ANALYSIS**

SAMPLE IDENTIFICATION	SAMPLE DESCRIPTION	% COMPOSITION (VISUAL ESTIMATE)	
		ASBESTOS	OTHER
S0109C Roof, Roofing Material, Loc: 309, Roof Section C1	4 Phases:		
	a) Homogeneous, beige, hard, cementitious material.	None Detected	Non-Fibrous Material > 75%
	b) Homogeneous, black, layered, tar material.	None Detected	Tar and other Non-Fibrous Material > 75%
	c) Homogeneous, black, layered, tar-impregnated, compressed, fibrous material.	None Detected	Cellulose 50-75% Synthetic Fibres 0.5-5% Hair 0.5-5% Tar and other Non-Fibrous Material 25-50%
	d) Homogeneous, black, tar material.	None Detected	Tar and other Non-Fibrous Material > 75%

Reviewed by:

Digitally signed by  
Cheryl Hendsbee  
Date: 2023.11.21  
14:41:12-05'00'

Reporting Analyst:

Digitally signed by  
Cheryl Hendsbee  
Date: 2023.11.21  
14:41:24-05'00'

Analyzed by: AD 11/21/23  
 Reviewed by: KB  
 Report Sent by: CH

## Pinchin Ltd. - Asbestos Laboratory

### Internal Asbestos Bulk Sample Chain of Custody

Client Name:		Project Address:	ON
Portfolio/Building No:		Pinchin File:	334491
Submitted by:	Adrienne Prescott-Simis	Email:	aprescottsimis@pinchin.com
CC Results to:	Raymond Lee, Chris Bohnert	CC Email:	ree@pinchin.com, chbohner@pinchin.com
Date Submitted:	November 17 2023	Required by:	Month Day 2020
# of Samples:	<u>X 3 Split 3/3</u>	Priority:	Rush Turnaround
Year of Building Construction (Mandatory, Years ONLY):		1976	
Do NOT Stop on Positive (Sample Numbers):		S107A-G, S109A-C, S110A-B	
Pinchin Group Company (Mandatory Field):		Pinchin	
HMIS2 Building Reference #:		127247/2023101570079768	
To be Completed by Lab Personnel Only:			
Lab Reference #:	<u>b304325</u>	Time:	24 hour clock
Received by:		Date:	Month Day Year
Name(s) of Analyst(s):	<u>NOV 20 2023</u>		

Sample Prefix	Sample No.	Sample Suffix	Sample Description/Location (Mandatory)
S	0109	A	Roof, Roofing Material, Loc: 309, Roof Section C1 <u>AND bND AND</u>
S	0109	B	Roof, Roofing Material, Loc: 309, Roof Section C1 <u>AND bND AND AND</u>
S	0109	C	Roof, Roofing Material, Loc: 309, Roof Section C1 <u>AND bND AND AND</u>





## Pinchin Ltd. Asbestos Laboratory *Certificate of Analysis*

<b>Project No.:</b>	<b>0334491.000</b>		
<b>Prepared For:</b>	<b>A. Prescott-Simis / R. Lee / C. Bohnert</b>		
<b>Lab Reference No.:</b>	<b>b304317</b>		
<b>Analyst(s):</b>	<b>C. Luong</b>		
<b>Date Received:</b>	<b>November 20, 2023</b>	<b>Samples Submitted:</b>	<b>3</b>
<b>Date Analyzed:</b>	<b>November 21, 2023</b>	<b>Phases Analyzed:</b>	<b>31</b>

---

The Pinchin Ltd. Mississauga asbestos laboratory is accredited by the National Institute of Standards and Technology, National Voluntary Laboratory Accreditation Program (NVLAP Lab Code 101270-0) for the 'EPA – 40 CFR Appendix E to Subpart E of Part 763, Interim Method of the Determination of Asbestos in Bulk Insulation Samples,' and the 'EPA 600/R-93/116: Method for the Determination of Asbestos in Bulk Building Materials'; and meets all requirements of ISO/IEC 17025:2017. The Pinchin asbestos laboratory uses the aforementioned methods of analysis.

Bulk samples are checked visually and scanned under a stereomicroscope. Slides are prepared and observed under a Polarized Light Microscope (PLM) at magnifications of 40X, 100X or 400X as appropriate. Asbestos fibres are identified by a combination of morphology, colour, refractive index, extinction, sign of elongation, birefringence and dispersion staining colours. A visual estimate is made of the percentage of asbestos present. A reported concentration of less than (<) the regulatory threshold indicates the presence of confirmed asbestos in trace quantities, limited to only a few fibres or fibre bundles in an entire sample. This method complies with provincial regulatory requirements where applicable. Multiple phases within a sample are analyzed and reported separately.

All bulk samples submitted to this laboratory for asbestos analysis are retained for a minimum of three months. Samples may be retrieved, upon request, for re-examination at any time during that period.

This report relates only to the items tested.

*This report relates only to the items tested and is valid only when signed with a protected, authorized, electronic signature. This report may not be reproduced, except in full, without the written approval of Pinchin Ltd. The client may not use this report to claim product endorsement by NVLAP or any agency of the U.S. Government. Internal verification studies, quality assurance / control data and laboratory documentation on measurement uncertainty are available upon request.*





## Pinchin Ltd. Asbestos Laboratory Certificate of Analysis

**Project No.:** 0334491.000  
**Prepared For:** A. Prescott-Simis / R. Lee / C. Bohnert  
**Lab Reference No.:** b304317  
**Date Analyzed:** November 21, 2023

### BULK SAMPLE ANALYSIS

SAMPLE IDENTIFICATION	SAMPLE DESCRIPTION	% COMPOSITION (VISUAL ESTIMATE)	
		ASBESTOS	OTHER
S0111A Roof, Roofing Material, Loc:315, Roof Section D2	9 Phases:		
	a) Homogeneous, white, layered, fibrous material.	None Detected	Man-Made Vitreous Fibres 50-75% Non-Fibrous Material 25-50%
	b) Homogeneous, black, tar material.	None Detected	Tar and other non-fibrous > 75%
	c) Homogeneous, black, stretchy, tar material.	None Detected	Tar and other non-fibrous > 75%
	d) Homogeneous, white, layered, soft, cementitious material with fibres between foam.	None Detected	Man-Made Vitreous Fibres 25-50% Non-Fibrous Material 50-75%
	e) Homogeneous, grey, layered, fibrous material between cellulose.	None Detected	Cellulose > 75% Non-Fibrous Material 0.5-5%
	f) Homogeneous, black, brittle, tar material.	None Detected	Tar and other non-fibrous > 75%
	g) Homogeneous, black, tar-impregnated, compressed, fibrous material.	None Detected	Synthetic Fibres 50-75% Tar and other non-fibrous 25-50%
	h) Homogeneous, black, sticky, tar material.	None Detected	Tar and other non-fibrous > 75%
	i) Homogeneous, black, roofing material.	None Detected	Synthetic Fibres 25-50% Tar and other non-fibrous 50-75%
Comments:		Drywall, foam and cellulose are present on the surface of this sample.	



## Pinchin Ltd. Asbestos Laboratory Certificate of Analysis

**Project No.:** 0334491.000  
**Prepared For:** A. Prescott-Simis / R. Lee / C. Bohnert  
**Lab Reference No.:** b304317  
**Date Analyzed:** November 21, 2023

### BULK SAMPLE ANALYSIS

SAMPLE IDENTIFICATION	SAMPLE DESCRIPTION	% COMPOSITION (VISUAL ESTIMATE)	
		ASBESTOS	OTHER
S0111B Roof, Roofing Material, Loc:316, Roof Section D7	11 Phases:		
	a) Homogeneous, white, layered, fibrous material.	None Detected	Man-Made Vitreous Fibres 50-75% Non-Fibrous Material 25-50%
	b) Homogeneous, black, tar material.	None Detected	Tar and other non-fibrous > 75%
	c) Homogeneous, black, stretchy, tar material.	None Detected	Tar and other non-fibrous > 75%
	d) Homogeneous, white, layered, soft, cementitious material with fibres between foam.	None Detected	Man-Made Vitreous Fibres 25-50% Non-Fibrous Material 50-75%
	e) Homogeneous, grey, layered, fibrous material between cellulose.	None Detected	Cellulose > 75% Non-Fibrous Material 0.5-5%
	f) Homogeneous, black, fibrous material.	None Detected	Man-Made Vitreous Fibres > 75% Tar and other non-fibrous 10-25%
	g) Homogeneous, black, thick, matte, tar material.	None Detected	Tar and other non-fibrous > 75%
	h) Homogeneous, black, sticky, tar material with fibres.	None Detected	Man-Made Vitreous Fibres 25-50% Tar and other non-fibrous 50-75%
	i) Homogeneous, black, layered, sticky, tar material.	None Detected	Tar and other non-fibrous > 75%
	j) Homogeneous, black, tar-impregnated, compressed, fibrous material.	None Detected	Synthetic Fibres 50-75% Man-Made Vitreous Fibres 0.5-5% Tar and other non-fibrous 25-50%
	k) Homogeneous, black, roofing material.	None Detected	Synthetic Fibres 25-50% Man-Made Vitreous Fibres 0.5-5% Tar and other non-fibrous 50-75%
Comments:	This sample is large in size. A representative portion was taken and analyzed. Drywall, foam and cellulose are present on the surface of this sample.		





## Pinchin Ltd. Asbestos Laboratory Certificate of Analysis

Project No.: 0334491.000  
Prepared For: A. Prescott-Simis / R. Lee / C. Bohnert  
Lab Reference No.: b304317  
Date Analyzed: November 21, 2023

### BULK SAMPLE ANALYSIS

SAMPLE IDENTIFICATION	SAMPLE DESCRIPTION	% COMPOSITION (VISUAL ESTIMATE)	
		ASBESTOS	OTHER
S0111C Roof, Roofing Material, Loc:307, Roof Section B10	11 Phases:		
	a) Homogeneous, white, layered, fibrous material.	None Detected	Man-Made Vitreous Fibres 50-75% Non-Fibrous Material 25-50%
	b) Homogeneous, black, layered, tar material.	None Detected	Tar and other non-fibrous > 75%
	c) Homogeneous, white, layered, soft, cementitious material with fibres between foam.	None Detected	Man-Made Vitreous Fibres 25-50% Non-Fibrous Material 50-75%
	d) Non-homogeneous, blue and white, sticky material with fibres.	None Detected	Man-Made Vitreous Fibres 25-50% Non-Fibrous Material 50-75%
	e) Homogeneous, grey, layered, fibrous material between cellulose.	None Detected	Cellulose > 75% Non-Fibrous Material 0.5-5%
	f) Homogeneous, black, fibrous material.	None Detected	Man-Made Vitreous Fibres > 75% Tar and other non-fibrous 10-25%
	g) Homogeneous, black, thick, matte, tar material.	None Detected	Tar and other non-fibrous > 75%
	h) Homogeneous, black, sticky, tar material with fibres.	None Detected	Man-Made Vitreous Fibres 25-50% Tar and other non-fibrous 50-75%
	i) Homogeneous, black, layered, sticky, tar material.	None Detected	Tar and other non-fibrous > 75%
	j) Homogeneous, black, tar-impregnated, compressed, fibrous material.	None Detected	Synthetic Fibres 50-75% Man-Made Vitreous Fibres 0.5-5% Tar and other non-fibrous 25-50%
	k) Homogeneous, black, roofing material.	None Detected	Synthetic Fibres 25-50% Man-Made Vitreous Fibres 0.5-5% Tar and other non-fibrous 50-75%
Comments:	This sample is large in size. A representative portion was taken and analyzed. Drywall, foam and cellulose are present on the surface of this sample.		

Reviewed by:

Digitally signed by  
Cheryl Hendsbee  
Date: 2023.11.21  
14:31:59-05'00'

Page 4 of 4

Reporting Analyst:

Digitally signed by  
Cheryl Hendsbee  
Date: 2023.11.21  
14:31:44-05'00'

Analyzed by: C.L.  
 Reviewed by: HB  
 Report Sent by: CU

31

## Pinchin Ltd. - Asbestos Laboratory

### Internal Asbestos Bulk Sample Chain of Custody

Client Name:		Project Address:	ON
Portfolio/Building No:		Pinchin File:	334491
Submitted by:	Adrienne Prescott-Simis	Email:	<a href="mailto:aprescottsimis@pinchin.com">aprescottsimis@pinchin.com</a>
CC Results to:	Raymond Lee; Chris Bohnert	CC Email:	<a href="mailto:ree@pinchin.com">ree@pinchin.com</a> , <a href="mailto:chbohert@pinchin.com">chbohert@pinchin.com</a>
Date Submitted:	November 17, 2023	Required by:	November 21, 2023
# of Samples:	13 Split 1/6	Priority:	Rush Turnaround
Year of Building Construction (Mandatory, Years ONLY):		1976	
Do NOT Stop on Positive (Sample Numbers):		ALL	
Pinchin Group Company (Mandatory Field):		Pinchin	
HMIS2 Building Reference #:		127247/2023101570079768	
To be Completed by Lab Personnel Only:			
Lab Reference #:	6304317 CH	Time:	24 hour clock
Received by:	NOV 20 2023	Date:	Month Day Year
Name(s) of Analyst(s):	C.L.		NOV 21 2023

Sample Prefix	Sample No.	Sample Suffix	Sample Description/Location (Mandatory)
S	0111	A	Roof, Roofing Material, Loc:315, Roof Section D2 a)ND b)ND c)ND d)ND e)ND f)ND g)ND h)ND i)ND
S	0111	B	Roof, Roofing Material, Loc:316, Roof Section D7 a)ND b)ND c)ND d)ND e)ND f)ND g)ND h)ND i)ND j)ND k)ND
S	0111	C	Roof, Roofing Material, Loc:307, Roof Section B10 a)ND b)ND c)ND d)ND e)ND f)ND g)ND h)ND i)ND j)ND k)ND
<del>S</del>	<del>0112</del>	<del>A</del>	<del>Roof, Roofing Material, Loc:305, Roof Section B1</del>
<del>S</del>	<del>0112</del>	<del>B</del>	<del>Roof, Roofing Material, Loc:305, Roof Section B1</del>
<del>S</del>	<del>0112</del>	<del>C</del>	<del>Roof, Roofing Material, Loc:306, Roof Section B3</del>
<del>S</del>	<del>0113</del>	<del>A</del>	<del>Roof, Roofing Material, Loc:308, Roof Section B11</del>
<del>S</del>	<del>0113</del>	<del>B</del>	<del>Roof, Roofing Material, Loc:308, Roof Section B11</del>



Sample Prefix	Sample No.	Sample Suffix	Sample Description/Location (Mandatory)
S	0113	C	Roof,Roofing Material,Loc:308,Roof Section B11
S	0114	A	Roof,Roofing Material,Loc:311,Roof Section C3
S	0114	B	Roof,Roofing Material,Loc:303,Roof Section A3
S	0114	C	Roof,Roofing Material,Loc:301,Roof Section A1
S	0115	A	Roof,Roofing Material,Loc:304,Roof Section A5
S	0115	B	Roof,Roofing Material,Loc:304,Roof Section A5
S	0115	C	Roof,Roofing Material,Loc:304,Roof Section A5
S	0116	A	Roof,Roofing Material,Loc:314,Roof Section C8
S	0116	B	Roof,Roofing Material,Loc:313,Roof Section C7
S	0116	C	Roof,Roofing Material,Loc:312,Roof Section C5



## Pinchin Ltd. Asbestos Laboratory *Certificate of Analysis*

<b>Project No.:</b>	<b>0334491.000</b>		
<b>Prepared For:</b>	<b>A. Prescott-Simis / R. Lee / C. Bohnert</b>		
<b>Lab Reference No.:</b>	<b>b304318</b>		
<b>Analyst(s):</b>	<b>J. Dacquel</b>		
<b>Date Received:</b>	<b>November 20, 2023</b>	<b>Samples Submitted:</b>	<b>3</b>
<b>Date Analyzed:</b>	<b>November 20, 2023</b>	<b>Phases Analyzed:</b>	<b>7</b>

---

The Pinchin Ltd. Mississauga asbestos laboratory is accredited by the National Institute of Standards and Technology, National Voluntary Laboratory Accreditation Program (NVLAP Lab Code 101270-0) for the 'EPA – 40 CFR Appendix E to Subpart E of Part 763, Interim Method of the Determination of Asbestos in Bulk Insulation Samples,' and the 'EPA 600/R-93/116: Method for the Determination of Asbestos in Bulk Building Materials'; and meets all requirements of ISO/IEC 17025:2017. The Pinchin asbestos laboratory uses the aforementioned methods of analysis.

Bulk samples are checked visually and scanned under a stereomicroscope. Slides are prepared and observed under a Polarized Light Microscope (PLM) at magnifications of 40X, 100X or 400X as appropriate. Asbestos fibres are identified by a combination of morphology, colour, refractive index, extinction, sign of elongation, birefringence and dispersion staining colours. A visual estimate is made of the percentage of asbestos present. A reported concentration of less than (<) the regulatory threshold indicates the presence of confirmed asbestos in trace quantities, limited to only a few fibres or fibre bundles in an entire sample. This method complies with provincial regulatory requirements where applicable. Multiple phases within a sample are analyzed and reported separately.

All bulk samples submitted to this laboratory for asbestos analysis are retained for a minimum of three months. Samples may be retrieved, upon request, for re-examination at any time during that period.

This report relates only to the items tested.

*This report relates only to the items tested and is valid only when signed with a protected, authorized, electronic signature. This report may not be reproduced, except in full, without the written approval of Pinchin Ltd. The client may not use this report to claim product endorsement by NVLAP or any agency of the U.S. Government. Internal verification studies, quality assurance / control data and laboratory documentation on measurement uncertainty are available upon request.*





## Pinchin Ltd. Asbestos Laboratory Certificate of Analysis

Project No.: 0334491.000  
Prepared For: A. Prescott-Simis / R. Lee / C. Bohnert  
Lab Reference No.: b304318  
Date Analyzed: November 20, 2023

### BULK SAMPLE ANALYSIS

SAMPLE IDENTIFICATION	SAMPLE DESCRIPTION	% COMPOSITION (VISUAL ESTIMATE)	
		ASBESTOS	OTHER
S0112A Roof, Roofing Material, Loc:305, Roof Section B1	2 Phases: a) Homogeneous, black, layered, tar material.	None Detected	Tar and other non-fibrous > 75%
	b) Homogeneous, black, layered, tar-impregnated, compressed, fibrous material.	None Detected	Cellulose 50-75% Hair 0.5-5% Synthetic Fibres 0.5-5% Tar and other non-fibrous 25-50%
Comments:	Another phase is present but there was insufficient material submitted to analyze. Foam is present on the surface of this sample.		
S0112B Roof, Roofing Material, Loc:305, Roof Section B1	2 Phases: a) Homogeneous, black, layered, tar material.	None Detected	Tar and other non-fibrous > 75%
	b) Homogeneous, black, layered, tar-impregnated, compressed, fibrous material.	None Detected	Cellulose 50-75% Hair 0.5-5% Synthetic Fibres 0.5-5% Tar and other non-fibrous 25-50%
Comments:	Another phase is present but there was insufficient material submitted to analyze. Foam is present on the surface of this sample.		
S0112C Roof, Roofing Material, Loc:306, Roof Section B3	3 Phases: a) Homogeneous, black, layered, tar material.	None Detected	Tar and other non-fibrous > 75%
	b) Homogeneous, black, layered, tar-impregnated, compressed, fibrous material.	None Detected	Cellulose 50-75% Hair 0.5-5% Synthetic Fibres 0.5-5% Tar and other non-fibrous 25-50%
	c) Homogeneous, black, dull, brittle tar material.	None Detected	Tar and other non-fibrous > 75%
Comments:	Foam is present on the surface of this sample.		

Reviewed by:

Reporting Analyst:

Digitally signed by  
Cheryl Hendsbee  
Date: 2023.11.21  
08:05:47-05'00'

Digitally signed by  
Cheryl Hendsbee  
Date: 2023.11.21  
08:05:32-05'00'

Analyst by: [Signature]

Reviewed by: [Signature]

Report Date by: [Signature]

(7)

## Pinchin Ltd. - Asbestos Laboratory Internal Asbestos Bulk Sample Chain of Custody

Client Name:		Project Address: ON	
Portfolio/Building No:		Pinchin File: 334491	
Submitted by:	Adrienne Prescott-Simis	Email:	aprescottsimis@pinchin.com
CC Results to:	Raymond Lee; Chris Bohnert	CC Email:	neel@pinchin.com, chohnert@pinchin.com
Date Submitted:	November 17 2023	Required by:	November 21 2023
# of Samples:	3 Split 2/6	Priority:	Rush Turnaround
Year of Building Construction (Mandatory, Years ONLY):		1976	
Do NOT Stop on Positive (Sample Numbers):		ALL	
Pinchin Group Company (Mandatory Field):		Pinchin	
HMIS2 Building Reference #:		127247/2023101570079768	
To be Completed by Lab Personnel Only:			
Lab Reference #:	b304318		Time: 24 hour clock
Received by:	NOV 20 2023		Date: Month Day Year
Name(s) of Analyst(s):		[Signature] NOV 20 2023	
Sample Prefix	Sample No.	Sample Suffix	Sample Description/Location (Mandatory)
<del>S</del>	<del>0111</del>	<del>A</del>	<del>Roof, Roofing Material, Loc: 315, Roof Section D2</del>
<del>S</del>	<del>0111</del>	<del>B</del>	<del>Roof, Roofing Material, Loc: 316, Roof Section D7</del>
<del>S</del>	<del>0111</del>	<del>C</del>	<del>Roof, Roofing Material, Loc: 307, Roof Section B10</del>
S	0112	A	Roof, Roofing Material, Loc: 305, Roof Section B1 a) NID b) NID
S	0112	B	Roof, Roofing Material, Loc: 305, Roof Section B1 a) NID b) NID
S	0112	C	Roof, Roofing Material, Loc: 306, Roof Section B3 a) NID b) NID c) NID
<del>S</del>	<del>0113</del>	<del>A</del>	<del>Roof, Roofing Material, Loc: 308, Roof Section B11</del>
<del>S</del>	<del>0113</del>	<del>B</del>	<del>Roof, Roofing Material, Loc: 308, Roof Section B11</del>



Sample Prefix	Sample No.	Sample Suffix	Sample Description/Location (Mandatory)
S	0113	C	Roof,Roofing Material,Loc:308,Roof Section B11
S	0114	A	Roof,Roofing Material,Loc:311,Roof Section C3
S	0114	B	Roof,Roofing Material,Loc:303,Roof Section A3
S	0114	C	Roof,Roofing Material,Loc:301,Roof Section A1
S	0115	A	Roof,Roofing Material,Loc:304,Roof Section A5
S	0115	B	Roof,Roofing Material,Loc:304,Roof Section A5
S	0115	C	Roof,Roofing Material,Loc:304,Roof Section A5
S	0116	A	Roof,Roofing Material,Loc:314,Roof Section C8
S	0116	B	Roof,Roofing Material,Loc:313,Roof Section C7
S	0116	C	Roof,Roofing Material,Loc:312,Roof Section C5



## Pinchin Ltd. Asbestos Laboratory *Certificate of Analysis*

<b>Project No.:</b>	<b>0334491.000</b>		
<b>Prepared For:</b>	<b>A. Prescott-Simis / R. Lee / C. Bohnert</b>		
<b>Lab Reference No.:</b>	<b>b304319</b>		
<b>Analyst(s):</b>	<b>M. Tipgos</b>		
<b>Date Received:</b>	<b>November 20, 2023</b>	<b>Samples Submitted:</b>	<b>3</b>
<b>Date Analyzed:</b>	<b>November 21, 2023</b>	<b>Phases Analyzed:</b>	<b>21</b>

---

The Pinchin Ltd. Mississauga asbestos laboratory is accredited by the National Institute of Standards and Technology, National Voluntary Laboratory Accreditation Program (NVLAP Lab Code 101270-0) for the 'EPA – 40 CFR Appendix E to Subpart E of Part 763, Interim Method of the Determination of Asbestos in Bulk Insulation Samples,' and the 'EPA 600/R-93/116: Method for the Determination of Asbestos in Bulk Building Materials'; and meets all requirements of ISO/IEC 17025:2017. The Pinchin asbestos laboratory uses the aforementioned methods of analysis.

Bulk samples are checked visually and scanned under a stereomicroscope. Slides are prepared and observed under a Polarized Light Microscope (PLM) at magnifications of 40X, 100X or 400X as appropriate. Asbestos fibres are identified by a combination of morphology, colour, refractive index, extinction, sign of elongation, birefringence and dispersion staining colours. A visual estimate is made of the percentage of asbestos present. A reported concentration of less than (<) the regulatory threshold indicates the presence of confirmed asbestos in trace quantities, limited to only a few fibres or fibre bundles in an entire sample. This method complies with provincial regulatory requirements where applicable. Multiple phases within a sample are analyzed and reported separately.

All bulk samples submitted to this laboratory for asbestos analysis are retained for a minimum of three months. Samples may be retrieved, upon request, for re-examination at any time during that period.

This report relates only to the items tested.

*This report relates only to the items tested and is valid only when signed with a protected, authorized, electronic signature. This report may not be reproduced, except in full, without the written approval of Pinchin Ltd. The client may not use this report to claim product endorsement by NVLAP or any agency of the U.S. Government. Internal verification studies, quality assurance / control data and laboratory documentation on measurement uncertainty are available upon request.*



## Pinchin Ltd. Asbestos Laboratory Certificate of Analysis

Project No.: 0334491.000  
Prepared For: A. Prescott-Simis / R. Lee / C. Bohnert

Lab Reference No.: b304319  
Date Analyzed: November 21, 2023

### BULK SAMPLE ANALYSIS

SAMPLE IDENTIFICATION	SAMPLE DESCRIPTION	% COMPOSITION (VISUAL ESTIMATE)	
		ASBESTOS	OTHER
S0113A Roof, Roofing Material, Loc: 308, Roof Section B11	6 Phases:		
	a) Homogeneous, black, sticky, tar material.	None Detected	Tar and other Non-Fibrous Material > 75%
	b) Homogeneous, dark grey, paper.	None Detected	Cellulose > 75% Non-Fibrous Material 0.5-5%
	c) Homogeneous, white, layered, soft, cementitious and fibrous material.	None Detected	Man-Made Vitreous Fibres 50-75% Non-Fibrous Material 25-50%
	d) Non-homogeneous, black and brown, sticky tar material.	None Detected	Tar and other Non-Fibrous Material > 75%
	e) Homogeneous, black, tar-impregnated, compressed, fibrous material.	None Detected	Synthetic Fibres 25-50% Man-Made Vitreous Fibres 0.5-5% Tar and other Non-Fibrous Material 50-75%
	f) Homogeneous, black, tar material with rocks.	None Detected	Tar and other Non-Fibrous Material > 75%
Comments:	Cellulose and drywall present on the surface of this sample.		





## Pinchin Ltd. Asbestos Laboratory Certificate of Analysis

Project No.: 0334491.000  
Prepared For: A. Prescott-Simis / R. Lee / C. Bohnert

Lab Reference No.: b304319  
Date Analyzed: November 21, 2023

### BULK SAMPLE ANALYSIS

SAMPLE IDENTIFICATION	SAMPLE DESCRIPTION	% COMPOSITION (VISUAL ESTIMATE)	
		ASBESTOS	OTHER
S0113B Roof, Roofing Material, Loc: 308, Roof Section B11	7 Phases:		
	a) Homogeneous, black, sticky, tar material.	None Detected	Tar and other Non-Fibrous Material > 75%
	b) Homogeneous, dark grey, paper.	None Detected	Cellulose > 75% Non-Fibrous Material 0.5-5%
	c) Homogeneous, dark grey, paper (middle)	None Detected	Cellulose > 75% Man-Made Vitreous Fibres 5-10% Non-Fibrous Material 5-10%
	d) Homogeneous, white, layered, soft, cementitious and fibrous material.	None Detected	Man-Made Vitreous Fibres 50-75% Non-Fibrous Material 25-50%
	e) Non-homogeneous, black and brown, sticky tar material.	None Detected	Tar and other Non-Fibrous Material > 75%
	f) Homogeneous, black, tar-impregnated, compressed, fibrous material.	None Detected	Synthetic Fibres 25-50% Man-Made Vitreous Fibres 0.5-5% Tar and other Non-Fibrous Material 50-75%
	g) Homogeneous, black, tar material with rocks.	None Detected	Tar and other Non-Fibrous Material > 75%
Comments:	Cellulose and drywall are present on the surface of this sample.		





## Pinchin Ltd. Asbestos Laboratory Certificate of Analysis

Project No.: 0334491.000  
Prepared For: A. Prescott-Simis / R. Lee / C. Bohnert

Lab Reference No.: b304319  
Date Analyzed: November 21, 2023

### BULK SAMPLE ANALYSIS

SAMPLE IDENTIFICATION	SAMPLE DESCRIPTION	% COMPOSITION (VISUAL ESTIMATE)	
		ASBESTOS	OTHER
S0113C Roof, Roofing Material, Loc: 308, Roof Section B11	8 Phases:		
	a) Homogeneous, black, sticky, tar material.	None Detected	Tar and other Non-Fibrous Material > 75%
	b) Homogeneous, black, tar-impregnated, compressed, fibrous material.	None Detected	Cellulose 50-75% Tar and other Non-Fibrous Material 25-50%
	c) Homogeneous, dark grey, paper	None Detected	Cellulose > 75% Non-Fibrous Material 0.5-5%
	d) Homogeneous, dark grey, paper (middle)	None Detected	Cellulose > 75% Man-Made Vitreous Fibres 0.5-5% Non-Fibrous Material 0.5-5%
	e) Homogeneous, white, layered, soft, cementitious and fibrous material.	None Detected	Man-Made Vitreous Fibres 50-75% Non-Fibrous Material 25-50%
	f) Non-homogeneous, black and brown, sticky tar material.	None Detected	Tar and other Non-Fibrous Material > 75%
	g) Homogeneous, black, tar-impregnated, compressed, fibrous material.	None Detected	Synthetic Fibres 25-50% Man-Made Vitreous Fibres 0.5-5% Tar and other Non-Fibrous Material 50-75%
	h) Homogeneous, black, tar material with rocks.	None Detected	Tar and other Non-Fibrous Material > 75%
Comments:		Cellulose and drywall are present on the surface of this sample.	

Reviewed by:

Digitally signed by  
Cheryl Hendsbee  
Date: 2023.11.21  
12:30:53-05'00'

Page 4 of 4

Reporting Analyst:

Digitally signed by  
Cheryl Hendsbee  
Date: 2023.11.21  
12:31:05-05'00'

Analyzed by: HT 2023/11/21  
 Reviewed by: HLB  
 Report Sent by: CM

## Pinchin Ltd. - Asbestos Laboratory

### Internal Asbestos Bulk Sample Chain of Custody

<b>Client Name:</b>		<b>Project Address:</b> ON	
<b>Portfolio/Building No:</b>		<b>Pinchin File:</b> 334491	
<b>Submitted by:</b>	Adrienne Prescott-Simis	<b>Email:</b>	aprescottsimis@pinchin.com
<b>CC Results to:</b>	Raymond Lee; Chris Bohnert	<b>CC Email:</b>	ree@pinchin.com, chbohert@pinchin.com
<b>Date Submitted:</b>	November 17 2023	<b>Required by:</b>	November 21 2023
<b># of Samples:</b>	3 Split 316	<b>Priority:</b>	Rush Turnaround
<b>Year of Building Construction (Mandatory, Years ONLY):</b>		1976	
<b>Do NOT Stop on Positive (Sample Numbers):</b>		ALL	
<b>Pinchin Group Company (Mandatory Field):</b>		Pinchin	
<b>HMIS2 Building Reference #:</b>		127247/2023101570079768	
<b>To be Completed by Lab Personnel Only:</b>			
<b>Lab Reference #:</b>	0304319	<b>Time:</b>	24 hour clock
<b>Received by:</b>	NOV 20 2023	<b>Date:</b>	Month Day Year
<b>Name(s) of Analyst(s):</b>		Phares - 21	
Sample Prefix	Sample No.	Sample Suffix	Sample Description/Location (Mandatory)
S	0111	A	Roof, Roofing Material, Loc: 315, Roof Section D2
S	0111	B	Roof, Roofing Material, Loc: 316, Roof Section D7
S	0111	C	Roof, Roofing Material, Loc: 307, Roof Section B10
S	0112	A	Roof, Roofing Material, Loc: 305, Roof Section B1
S	0112	B	Roof, Roofing Material, Loc: 305, Roof Section B1
S	0112	C	Roof, Roofing Material, Loc: 306, Roof Section B3
S	0113	A	Roof, Roofing Material, Loc: 308, Roof Section B11
S	0113	B	Roof, Roofing Material, Loc: 308, Roof Section B11

6 7  
 a/no b/no c/no d/no e/no f/no g/no  
 a/no b/no c/no d/no e/no f/no g/no



Sample Prefix	Sample No.	Sample Suffix	Sample Description/Location (Mandatory)
S	0113	C	Roof, Roofing Material, Loc: 308, Roof Section B11
<del>S</del>	0114	A	Roof, Roofing Material, Loc: 311, Roof Section C3
S	0114	B	Roof, Roofing Material, Loc: 303, Roof Section A3
S	0114	C	Roof, Roofing Material, Loc: 301, Roof Section A1
S	0115	A	Roof, Roofing Material, Loc: 304, Roof Section A5
S	0115	B	Roof, Roofing Material, Loc: 304, Roof Section A5
S	0115	C	Roof, Roofing Material, Loc: 304, Roof Section A5
S	0116	A	Roof, Roofing Material, Loc: 314, Roof Section C8
S	0116	B	Roof, Roofing Material, Loc: 313, Roof Section C7
S	0116	C	Roof, Roofing Material, Loc: 312, Roof Section C5



## Pinchin Ltd. Asbestos Laboratory *Certificate of Analysis*

<b>Project No.:</b>	<b>0334491.000</b>		
<b>Prepared For:</b>	<b>A. Prescott-Simis / R. Lee / C. Bohnert</b>		
<b>Lab Reference No.:</b>	<b>b304320</b>		
<b>Analyst(s):</b>	<b>N. Barinque / J. Dacquel</b>		
<b>Date Received:</b>	<b>November 20, 2023</b>	<b>Samples Submitted:</b>	<b>3</b>
<b>Date Analyzed:</b>	<b>November 20, 2023</b>	<b>Phases Analyzed:</b>	<b>22</b>

---

The Pinchin Ltd. Mississauga asbestos laboratory is accredited by the National Institute of Standards and Technology, National Voluntary Laboratory Accreditation Program (NVLAP Lab Code 101270-0) for the 'EPA – 40 CFR Appendix E to Subpart E of Part 763, Interim Method of the Determination of Asbestos in Bulk Insulation Samples,' and the 'EPA 600/R-93/116: Method for the Determination of Asbestos in Bulk Building Materials'; and meets all requirements of ISO/IEC 17025:2017. The Pinchin asbestos laboratory uses the aforementioned methods of analysis.

Bulk samples are checked visually and scanned under a stereomicroscope. Slides are prepared and observed under a Polarized Light Microscope (PLM) at magnifications of 40X, 100X or 400X as appropriate. Asbestos fibres are identified by a combination of morphology, colour, refractive index, extinction, sign of elongation, birefringence and dispersion staining colours. A visual estimate is made of the percentage of asbestos present. A reported concentration of less than (<) the regulatory threshold indicates the presence of confirmed asbestos in trace quantities, limited to only a few fibres or fibre bundles in an entire sample. This method complies with provincial regulatory requirements where applicable. Multiple phases within a sample are analyzed and reported separately.

All bulk samples submitted to this laboratory for asbestos analysis are retained for a minimum of three months. Samples may be retrieved, upon request, for re-examination at any time during that period.

This report relates only to the items tested.

*This report relates only to the items tested and is valid only when signed with a protected, authorized, electronic signature. This report may not be reproduced, except in full, without the written approval of Pinchin Ltd. The client may not use this report to claim product endorsement by NVLAP or any agency of the U.S. Government. Internal verification studies, quality assurance / control data and laboratory documentation on measurement uncertainty are available upon request.*



**Pinchin Ltd. Asbestos Laboratory**  
***Certificate of Analysis***

Project No.: 0334491.000  
Prepared For: A. Prescott-Simis / R. Lee / C. Bohnert  
Lab Reference No.: b304320  
Date Analyzed: November 20, 2023

**BULK SAMPLE ANALYSIS**

SAMPLE IDENTIFICATION	SAMPLE DESCRIPTION	% COMPOSITION (VISUAL ESTIMATE)	
		ASBESTOS	OTHER
S0114A Roof, Roofing Material, Loc:311, Roof Section C3	7 Phases:		
	a) Homogeneous, black, layered, tar material (bottom layer).	None Detected	Tar and other non-fibrous > 75%
	b) Homogeneous, black, tar-impregnated, compressed, fibrous material (bottom layer).	None Detected	Cellulose 50-75% Hair 0.5-5% Synthetic Fibres < 0.5% Tar and other non-fibrous 25-50%
	c) Homogeneous, black, tar with woven fibres.	None Detected	Man-Made Vitreous Fibres 25-50% Tar and other non-fibrous 50-75%
	d) Homogeneous, black, tar paper material.	None Detected	Cellulose > 75% Tar and other non-fibrous 10-25%
	e) Homogeneous, black, tar material (middle layer).	None Detected	Tar and other non-fibrous > 75%
	f) Homogeneous, black, layered, tar-impregnated, compressed, fibrous material (middle layer).	None Detected	Cellulose 50-75% Synthetic Fibres < 0.5% Tar and other non-fibrous 25-50%
	g) Homogeneous, black, tar with rocks (top).	None Detected	Tar and other non-fibrous > 75%
Comments:	Man-made vitreous fibres are present on the surface of this sample.		





## Pinchin Ltd. Asbestos Laboratory Certificate of Analysis

**Project No.:** 0334491.000  
**Prepared For:** A. Prescott-Simis / R. Lee / C. Bohnert  
**Lab Reference No.:** b304320  
**Date Analyzed:** November 20, 2023

### BULK SAMPLE ANALYSIS

SAMPLE IDENTIFICATION	SAMPLE DESCRIPTION	% COMPOSITION (VISUAL ESTIMATE)	
		ASBESTOS	OTHER
S0114B Roof, Roofing Material, Loc:303, Roof Section A3	7 Phases:		
	a) Homogeneous, black, layered, tar material (bottom layer).	None Detected	Tar and other non-fibrous > 75%
	b) Homogeneous, black, tar-impregnated, compressed, fibrous material (bottom layer).	None Detected	Cellulose 50-75% Hair 0.5-5% Synthetic Fibres < 0.5% Tar and other non-fibrous 25-50%
	c) Homogeneous, black, tar material with fibres (top layer).	None Detected	Man-Made Vitreous Fibres 10-25% Tar and other non-fibrous > 75%
	d) Homogeneous, black, tar paper material (top layer).	None Detected	Cellulose > 75% Tar and other non-fibrous 10-25%
	e) Homogeneous, black, layered, tar material (top layer).	None Detected	Cellulose > 75% Tar and other non-fibrous 10-25%
	f) Homogeneous, black, layered, tar-impregnated, compressed, fibrous material (top layer).	None Detected	Cellulose 50-75% Hair 0.5-5% Synthetic Fibres < 0.5% Tar and other non-fibrous 25-50%
	g) Homogeneous, black, tar material with rocks (top layer).	None Detected	Tar and other non-fibrous > 75%
Comments:	Man-made vitreous fibres are present on the surface of this sample.		





## Pinchin Ltd. Asbestos Laboratory Certificate of Analysis

Project No.: 0334491.000  
Prepared For: A. Prescott-Simis / R. Lee / C. Bohnert  
Lab Reference No.: b304320  
Date Analyzed: November 20, 2023

### BULK SAMPLE ANALYSIS

SAMPLE IDENTIFICATION	SAMPLE DESCRIPTION	% COMPOSITION (VISUAL ESTIMATE)	
		ASBESTOS	OTHER
S0114C Roof, Roofing Material, Loc:301, Roof Section A1	8 Phases:		
	a) Homogeneous, black, layered, tar material (bottom layer).	None Detected	Tar and other non-fibrous > 75%
	b) Homogeneous, black, layered, tar-impregnated, compressed, fibrous material (bottom layer).	None Detected	Cellulose 50-75% Hair 0.5-5% Synthetic Fibres < 0.5% Tar and other non-fibrous 25-50%
	c) Homogeneous, black, tar material with fibres (bottom layer).	None Detected	Man-Made Vitreous Fibres 10-25% Tar and other non-fibrous > 75%
	d) Homogeneous, black, tar material with fibres (top layer).	None Detected	Man-Made Vitreous Fibres 10-25% Tar and other non-fibrous > 75%
	e) Homogeneous, black, layered, tar paper material (top layer).	None Detected	Cellulose > 75% Tar and other non-fibrous 10-25%
	f) Homogeneous, black, layered, tar material (top layer).	None Detected	Tar and other non-fibrous > 75%
	g) Homogeneous, black, layered, tar-impregnated, compressed, fibrous material (top layer).	None Detected	Cellulose 50-75% Hair 0.5-5% Synthetic Fibres < 0.5% Tar and other non-fibrous 25-50%
	h) Homogeneous, black, tar material with rocks (top layer).	None Detected	Tar and other non-fibrous > 75%
Comments:	Another phase is present but there was insufficient material submitted to analyze. Man-made vitreous fibres are present on the surface of this sample.		

Reviewed by:

Digitally signed by  
Cheryl Hendsbee  
Date: 2023.11.21  
08:06:49-05'00'

Page 4 of 4

Reporting Analyst:

Digitally signed by  
Cheryl Hendsbee  
Date: 2023.11.21  
08:07:04-05'00'

(22)

Analyst by: JS  
Reviewed by: HB  
Report Sent by: CH

## Pinchin Ltd. - Asbestos Laboratory Internal Asbestos Bulk Sample Chain of Custody

Client Name:		Project Address:	ON
Portfolio/Building No:		Pinchin File:	334491
Submitted by:	Adrienne Prescott-Simis	Email:	aprescottsimis@pinchin.com
CC Results to:	Raymond Lee; Chris Bohnert	CC Email:	neer@pinchin.com; chbohert@pinchin.com
Date Submitted:	November 17 2023	Required by:	November 21 2023
# of Samples:	3 split 4/6	Priority:	Rush Turnaround
Year of Building Construction (Mandatory, Years ONLY):	1976		
Do NOT Stop on Positive (Sample Numbers):	ALL		
Pinchin Group Company (Mandatory Field):	Pinchin		
HMIS2 Building Reference #:	127247/2023101570079768		
To be Completed by Lab Personnel Only:			
Lab Reference #:	6304320 CH	Time:	24 hour clock
Received by:	NOV 20 2023	Date:	Month Day Year
Name(s) of Analyst(s):	NB/JS		NOV 20 2023
Sample Prefix	Sample No.	Sample Suffix	Sample Description/Location (Mandatory)
S	0111	A	Roof,Roofing Material,Loc:315,Roof Section D2
S	0111	B	Roof,Roofing Material,Loc:316,Roof Section D7
S	0111	C	Roof,Roofing Material,Loc:307,Roof Section B10
S	0112	A	Roof,Roofing Material,Loc:305,Roof Section B1
S	0112	B	Roof,Roofing Material,Loc:305,Roof Section B1
S	0112	C	Roof,Roofing Material,Loc:306,Roof Section B3
S	0113	A	Roof,Roofing Material,Loc:308,Roof Section B11
S	0113	B	Roof,Roofing Material,Loc:308,Roof Section B11



b 304320

Sample Prefix	Sample No.	Sample Suffix	Sample Description/Location (Mandatory)
<del>S</del>	<del>0113</del>	<del>C</del>	<del>Roof, Roofing Material, Loc:308, Roof Section B11</del>
S	0114	A	Roof, Roofing Material, Loc:311, Roof Section C3 a)ND b)ND c)ND d)ND e)ND f)ND g)ND
S	0114	B	Roof, Roofing Material, Loc:303, Roof Section A3 a)ND b)ND c)ND d)ND e)ND f)ND g)ND
S	0114	C	Roof, Roofing Material, Loc:301, Roof Section A1 a)ND b)ND c)ND d)ND e)ND f)ND g)ND h)ND
<del>S</del>	<del>0115</del>	<del>A</del>	<del>Roof, Roofing Material, Loc:304, Roof Section A5</del>
<del>S</del>	<del>0115</del>	<del>B</del>	<del>Roof, Roofing Material, Loc:304, Roof Section A5</del>
<del>S</del>	<del>0115</del>	<del>C</del>	<del>Roof, Roofing Material, Loc:304, Roof Section A5</del>
<del>S</del>	<del>0116</del>	<del>A</del>	<del>Roof, Roofing Material, Loc:314, Roof Section C8</del>
<del>S</del>	<del>0116</del>	<del>B</del>	<del>Roof, Roofing Material, Loc:313, Roof Section C7</del>
<del>S</del>	<del>0116</del>	<del>C</del>	<del>Roof, Roofing Material, Loc:312, Roof Section C5</del>

NB  
1  
JD  
1



## Pinchin Ltd. Asbestos Laboratory *Certificate of Analysis*

<b>Project No.:</b>	<b>0334491.000</b>		
<b>Prepared For:</b>	<b>A. Prescott-Simis / R. Lee / C. Bohnert</b>		
<b>Lab Reference No.:</b>	<b>b304321</b>		
<b>Analyst(s):</b>	<b>J. Raisch-Berkoff</b>		
<b>Date Received:</b>	<b>November 20, 2023</b>	<b>Samples Submitted:</b>	<b>3</b>
<b>Date Analyzed:</b>	<b>November 20, 2023</b>	<b>Phases Analyzed:</b>	<b>19</b>

---

The Pinchin Ltd. Mississauga asbestos laboratory is accredited by the National Institute of Standards and Technology, National Voluntary Laboratory Accreditation Program (NVLAP Lab Code 101270-0) for the 'EPA – 40 CFR Appendix E to Subpart E of Part 763, Interim Method of the Determination of Asbestos in Bulk Insulation Samples,' and the 'EPA 600/R-93/116: Method for the Determination of Asbestos in Bulk Building Materials'; and meets all requirements of ISO/IEC 17025:2017. The Pinchin asbestos laboratory uses the aforementioned methods of analysis.

Bulk samples are checked visually and scanned under a stereomicroscope. Slides are prepared and observed under a Polarized Light Microscope (PLM) at magnifications of 40X, 100X or 400X as appropriate. Asbestos fibres are identified by a combination of morphology, colour, refractive index, extinction, sign of elongation, birefringence and dispersion staining colours. A visual estimate is made of the percentage of asbestos present. A reported concentration of less than (<) the regulatory threshold indicates the presence of confirmed asbestos in trace quantities, limited to only a few fibres or fibre bundles in an entire sample. This method complies with provincial regulatory requirements where applicable. Multiple phases within a sample are analyzed and reported separately.

All bulk samples submitted to this laboratory for asbestos analysis are retained for a minimum of three months. Samples may be retrieved, upon request, for re-examination at any time during that period.

This report relates only to the items tested.

*This report relates only to the items tested and is valid only when signed with a protected, authorized, electronic signature. This report may not be reproduced, except in full, without the written approval of Pinchin Ltd. The client may not use this report to claim product endorsement by NVLAP or any agency of the U.S. Government. Internal verification studies, quality assurance / control data and laboratory documentation on measurement uncertainty are available upon request.*



## Pinchin Ltd. Asbestos Laboratory Certificate of Analysis

Project No.: 0334491.000  
 Prepared For: A. Prescott-Simis / R. Lee / C. Bohnert  
 Lab Reference No.: b304321  
 Date Analyzed: November 20, 2023

### BULK SAMPLE ANALYSIS

SAMPLE IDENTIFICATION	SAMPLE DESCRIPTION	% COMPOSITION (VISUAL ESTIMATE)	
		ASBESTOS	OTHER
S0115A Roof, Roofing Material, Loc:304, Roof Section A5	6 Phases:		
	a) Non-homogeneous, brown and black, layered paper with tar (bottom of sample).	None Detected	Cellulose > 75% Tar and other non-fibrous 10-25%
	b) Non-homogeneous, black, tar material on man-made vitreous fibres.	None Detected	Man-Made Vitreous Fibres 10-25% Tar and other non-fibrous > 75%
	c) Non-homogeneous, black and brown, paper material.	None Detected	Cellulose > 75% Tar and other non-fibrous 5-10%
	d) Homogeneous, black, layered, tar material.	None Detected	Tar and other non-fibrous > 75%
	e) Homogeneous, black, layered, tar-impregnated, compressed, fibrous material.	None Detected	Cellulose 50-75% Hair 0.5-5% Synthetic Fibres 0.5-5% Tar and other non-fibrous 25-50%
	f) Non-homogeneous, black, textured, tar material with grey stones (top of sample).	None Detected	Tar and other non-fibrous > 75%
Comments:	Phase a) sample is small in size. For more reliable results, a larger sample is required. Man-made vitreous fibres are present on the surface of this sample.		





## Pinchin Ltd. Asbestos Laboratory Certificate of Analysis

Project No.: 0334491.000  
 Prepared For: A. Prescott-Simis / R. Lee / C. Bohnert  
 Lab Reference No.: b304321  
 Date Analyzed: November 20, 2023

### BULK SAMPLE ANALYSIS

SAMPLE IDENTIFICATION	SAMPLE DESCRIPTION	% COMPOSITION (VISUAL ESTIMATE)			
		ASBESTOS		OTHER	
S0115B Roof, Roofing Material, Loc:304, Roof Section A5	7 Phases:				
	a) Non-homogeneous, black, tar material (bottom of sample).	Chrysotile	< 0.5%	Tar and other non-fibrous	> 75%
	b) Non-homogeneous, brown and black, layered paper with tar.	None Detected		Cellulose	> 75%
				Tar and other non-fibrous	10-25%
	c) Non-homogeneous, black, tar material on man-made vitreous fibres.	None Detected		Man-Made Vitreous Fibres	10-25%
				Tar and other non-fibrous	> 75%
	d) Non-homogeneous, black and brown, paper material.	None Detected		Cellulose	> 75%
				Tar and other non-fibrous	5-10%
	e) Homogeneous, black, layered, tar material.	None Detected		Tar and other non-fibrous	> 75%
	f) Homogeneous, black, layered, tar-impregnated, compressed, fibrous material.	None Detected		Cellulose	50-75%
				Hair	0.5-5%
				Synthetic Fibres	0.5-5%
				Tar and other non-fibrous	25-50%
	g) Non-homogeneous, black, textured, tar material with grey stones (top of sample).	None Detected		Tar and other non-fibrous	> 75%
Comments:	Phase a) is small in size. For more reliable results, a larger sample is required. Man-made vitreous fibres are present on the surface of this sample.				



## Pinchin Ltd. Asbestos Laboratory Certificate of Analysis

Project No.: 0334491.000  
Prepared For: A. Prescott-Simis / R. Lee / C. Bohnert  
Lab Reference No.: b304321  
Date Analyzed: November 20, 2023

### BULK SAMPLE ANALYSIS

SAMPLE IDENTIFICATION	SAMPLE DESCRIPTION	% COMPOSITION (VISUAL ESTIMATE)	
		ASBESTOS	OTHER
S0115C Roof, Roofing Material, Loc:304, Roof Section A5	6 Phases: a) Non-homogeneous, brown and black, layered paper with tar (bottom of sample).	None Detected	Cellulose > 75% Tar and other non-fibrous 10-25%
	b) Non-homogeneous, black, tar material on man-made vitreous fibres.	None Detected	Man-Made Vitreous Fibres 10-25% Tar and other non-fibrous > 75%
	c) Non-homogeneous, black and brown, paper material.	None Detected	Cellulose > 75% Tar and other non-fibrous 5-10%
	d) Homogeneous, black, layered, tar material.	None Detected	Tar and other non-fibrous > 75%
	e) Homogeneous, black, layered, tar-impregnated, compressed, fibrous material.	None Detected	Cellulose 50-75% Hair 0.5-5% Synthetic Fibres 0.5-5% Tar and other non-fibrous 25-50%
	f) Non-homogeneous, black, textured, tar material with grey stones (top of sample).	None Detected	Tar and other non-fibrous > 75%
Comments:		Man-made vitreous fibres are present on the surface of this sample.	

Reviewed by:

Digitally signed by  
Karina Cockburn  
Date: 2023.11.20 17:  
34:39-05'00'

Reporting Analyst:

Digitally signed by  
Karina Cockburn  
Date: 2023.11.20  
17:34:56-05'00'



Nov 20/23

Analysed by:

Reviewed by:

Report Sent by:

## Pinchin Ltd. - Asbestos Laboratory

### Internal Asbestos Bulk Sample Chain of Custody

Client Name:		Project Address:	ON
Portfolio/Building No:		Pinchin File:	334491
Submitted by:	Adrienne Prescott-Simis	Email:	aprescottsimis@pinchin.com
CC Results to:	Raymond Lee; Chris Bohnert	CC Email:	neel@pinchin.com, chbohert@pinchin.com
Date Submitted:	November 17, 2023	Required by:	November 21, 2023
# of Samples:	3 split 516	Priority:	Rush Turnaround
Year of Building Construction (Mandatory, Years ONLY):	1976		
Do NOT Stop on Positive (Sample Numbers):	ALL		
Pinchin Group Company (Mandatory Field):	Pinchin		
HMIS2 Building Reference #:	127247/2023101570079768		
To be Completed by Lab Personnel Only:			
Lab Reference #:	6364321 CM	Time:	24 hour clock
Received by:	NOV 20 2023	Date:	Month Day Year
Name(s) of Analyst(s):			
Sample Prefix	Sample No.	Sample Suffix	Sample Description/Location (Mandatory)
S	0111	A	Roof, Roofing Material, Loc:315, Roof Section D2
S	0111	B	Roof, Roofing Material, Loc:316, Roof Section D7
S	0111	C	Roof, Roofing Material, Loc:307, Roof Section B10
S	0112	A	Roof, Roofing Material, Loc:305, Roof Section B1
S	0112	B	Roof, Roofing Material, Loc:305, Roof Section B1
S	0112	C	Roof, Roofing Material, Loc:306, Roof Section B3
S	0113	A	Roof, Roofing Material, Loc:308, Roof Section B11
S	0113	B	Roof, Roofing Material, Loc:308, Roof Section B11

Sample Prefix	Sample No.	Sample Suffix	Sample Description/Location (Mandatory)
S	0113	C	Roof,Roofing Material,Loc:308,Roof Section B11
S	0114	A	Roof,Roofing Material,Loc:311,Roof Section C3
S	0114	B	Roof,Roofing Material,Loc:303,Roof Section A3
S	0114	C	Roof,Roofing Material,Loc:301,Roof Section A1
S	0115	A	Roof,Roofing Material,Loc:304,Roof Section A5 a)ND b)ND c)ND d)ND e)ND f)ND g)ND
S	0115	B	Roof,Roofing Material,Loc:304,Roof Section A5 a)CH<0.5 b)ND c)ND d)ND e)ND f)ND g)ND
S	0115	C	Roof,Roofing Material,Loc:304,Roof Section A5 a)ND b)ND c)ND d)ND e)ND f)ND
S	0116	A	Roof,Roofing Material,Loc:314,Roof Section C8
S	0116	B	Roof,Roofing Material,Loc:313,Roof Section C7
S	0116	C	Roof,Roofing Material,Loc:312,Roof Section C5



## Pinchin Ltd. Asbestos Laboratory *Certificate of Analysis*

<b>Project No.:</b>	<b>0334491.000</b>		
<b>Prepared For:</b>	<b>A. Prescott-Simis / R. Lee / C. Bohnert</b>		
<b>Lab Reference No.:</b>	<b>b304322</b>		
<b>Analyst(s):</b>	<b>A. Wells</b>		
<b>Date Received:</b>	<b>November 20, 2023</b>	<b>Samples Submitted:</b>	<b>3</b>
<b>Date Analyzed:</b>	<b>November 21, 2023</b>	<b>Phases Analyzed:</b>	<b>34</b>

---

The Pinchin Ltd. Mississauga asbestos laboratory is accredited by the National Institute of Standards and Technology, National Voluntary Laboratory Accreditation Program (NVLAP Lab Code 101270-0) for the 'EPA – 40 CFR Appendix E to Subpart E of Part 763, Interim Method of the Determination of Asbestos in Bulk Insulation Samples,' and the 'EPA 600/R-93/116: Method for the Determination of Asbestos in Bulk Building Materials'; and meets all requirements of ISO/IEC 17025:2017. The Pinchin asbestos laboratory uses the aforementioned methods of analysis.

Bulk samples are checked visually and scanned under a stereomicroscope. Slides are prepared and observed under a Polarized Light Microscope (PLM) at magnifications of 40X, 100X or 400X as appropriate. Asbestos fibres are identified by a combination of morphology, colour, refractive index, extinction, sign of elongation, birefringence and dispersion staining colours. A visual estimate is made of the percentage of asbestos present. A reported concentration of less than (<) the regulatory threshold indicates the presence of confirmed asbestos in trace quantities, limited to only a few fibres or fibre bundles in an entire sample. This method complies with provincial regulatory requirements where applicable. Multiple phases within a sample are analyzed and reported separately.

All bulk samples submitted to this laboratory for asbestos analysis are retained for a minimum of three months. Samples may be retrieved, upon request, for re-examination at any time during that period.

This report relates only to the items tested.

*This report relates only to the items tested and is valid only when signed with a protected, authorized, electronic signature. This report may not be reproduced, except in full, without the written approval of Pinchin Ltd. The client may not use this report to claim product endorsement by NVLAP or any agency of the U.S. Government. Internal verification studies, quality assurance / control data and laboratory documentation on measurement uncertainty are available upon request.*





## Pinchin Ltd. Asbestos Laboratory Certificate of Analysis

Project No.: 0334491.000  
Prepared For: A. Prescott-Simis / R. Lee / C. Bohnert

Lab Reference No.: b304322  
Date Analyzed: November 21, 2023

### BULK SAMPLE ANALYSIS

SAMPLE IDENTIFICATION	SAMPLE DESCRIPTION	% COMPOSITION (VISUAL ESTIMATE)	
		ASBESTOS	OTHER
S0116A Roof, Roofing Material, Loc: 314, Roof Section C8	11 Phases:		
	a) Homogeneous, black, tar material.	None Detected	Tar and other Non-Fibrous Material > 75%
	b) Homogeneous, brown, layered, tar-impregnated, compressed, fibrous material.	None Detected	Cellulose 50-75% Tar and other Non-Fibrous Material 25-50%
	c) Homogeneous, black, soft, tar material.	None Detected	Tar and other Non-Fibrous Material > 75%
	d) Homogeneous, black, smooth, thick, tar material.	None Detected	Tar and other Non-Fibrous Material > 75%
	e) Homogeneous, black, tar-impregnated, compressed, fibrous material.	None Detected	Man-Made Vitreous Fibres 25-50% Tar and other Non-Fibrous Material 50-75%
	f) Homogeneous, black, tar material.	None Detected	Man-Made Vitreous Fibres 0.5-5% Tar and other Non-Fibrous Material > 75%
	g) Homogeneous, brown, layered paper.	None Detected	Cellulose > 75% Synthetic Fibres 0.5-5% Tar and other Non-Fibrous Material 10-25%
	h) Homogeneous, black, tar material.	None Detected	Tar and other Non-Fibrous Material > 75%
	i) Homogeneous, black, tar-impregnated, compressed, fibrous material.	None Detected	Cellulose 50-75% Synthetic Fibres 0.5-5% Hair 0.5-5% Tar and other Non-Fibrous Material 25-50%
	j) Homogeneous, black, soft, tar material.	None Detected	Tar and other Non-Fibrous Material > 75%
	k) Homogeneous, black, textured, tar material.	None Detected	Tar Material > 75% Other Non-Fibrous 0.5-5%
Comments:	Man-made vitreous fibres are present on the surface of this sample.		



## Pinchin Ltd. Asbestos Laboratory Certificate of Analysis

Project No.: 0334491.000  
Prepared For: A. Prescott-Simis / R. Lee / C. Bohnert

Lab Reference No.: b304322  
Date Analyzed: November 21, 2023

### BULK SAMPLE ANALYSIS

SAMPLE IDENTIFICATION	SAMPLE DESCRIPTION	% COMPOSITION (VISUAL ESTIMATE)	
		ASBESTOS	OTHER
S0116B Roof, Roofing Material, Loc: 313, Roof Section C7	11 Phases:		
	a) Homogeneous, black, tar material.	None Detected	Tar and other Non-Fibrous Material > 75%
	b) Homogeneous, black, layered, tar-impregnated, compressed, fibrous material.	None Detected	Cellulose 50-75% Synthetic Fibres 0.5-5% Tar and other Non-Fibrous Material 25-50%
	c) Homogeneous, black, layered, tar material.	None Detected	Tar and other Non-Fibrous Material > 75%
	d) Homogeneous, black, smooth, tar material.	None Detected	Tar and other Non-Fibrous Material > 75%
	e) Homogeneous, black, tar-impregnated, compressed, fibrous material.	None Detected	Man-Made Vitreous Fibres 25-50% Tar and other Non-Fibrous Material 50-75%
	f) Homogeneous, black, tar material.	None Detected	Man-Made Vitreous Fibres 0.5-5% Tar and other Non-Fibrous Material > 75%
	g) Homogeneous, brown, layered paper.	None Detected	Cellulose > 75% Synthetic Fibres 0.5-5% Tar and other Non-Fibrous Material 10-25%
	h) Homogeneous, black, tar material.	None Detected	Tar and other Non-Fibrous Material > 75%
	i) Homogeneous, black, tar-impregnated, compressed, fibrous material.	None Detected	Cellulose 50-75% Synthetic Fibres 0.5-5% Hair 0.5-5% Tar and other Non-Fibrous Material 25-50%
	j) Homogeneous, black, soft, tar material.	None Detected	Tar and other Non-Fibrous Material > 75%
	k) Homogeneous, black, textured, tar material.	None Detected	Tar Material > 75% Other Non-Fibrous 0.5-5%
Comments:	Man-made vitreous fibres are present on the surface of this sample.		





## Pinchin Ltd. Asbestos Laboratory Certificate of Analysis

Project No.: 0334491.000  
Prepared For: A. Prescott-Simis / R. Lee / C. Bohnert

Lab Reference No.: b304322  
Date Analyzed: November 21, 2023

### BULK SAMPLE ANALYSIS

SAMPLE IDENTIFICATION	SAMPLE DESCRIPTION	% COMPOSITION (VISUAL ESTIMATE)	
		ASBESTOS	OTHER
S0116C Roof, Roofing Material, Loc: 312, Roof Section C5	12 Phases:		
	a) Homogeneous, black, tar material.	None Detected	Tar and other Non-Fibrous Material > 75%
	b) Homogeneous, black, layered, tar-impregnated, compressed, fibrous material.	None Detected	Cellulose 50-75% Synthetic Fibres 0.5-5% Tar and other Non-Fibrous Material 25-50%
	c) Homogeneous, black, layered, tar material.	None Detected	Tar and other Non-Fibrous Material > 75%
	d) Homogeneous, black, smooth, tar material.	None Detected	Tar and other Non-Fibrous Material > 75%
	e) Homogeneous, black, tar-impregnated, compressed, fibrous material.	None Detected	Man-Made Vitreous Fibres 25-50% Tar and other Non-Fibrous Material 50-75%
	f) Homogeneous, black, tar material.	None Detected	Man-Made Vitreous Fibres 0.5-5% Tar and other Non-Fibrous Material > 75%
	g) Homogeneous, brown, layered paper.	None Detected	Cellulose > 75% Synthetic Fibres 0.5-5% Tar and other Non-Fibrous Material 10-25%
	h) Homogeneous, black, tar material.	None Detected	Tar and other Non-Fibrous Material > 75%
	i) Homogeneous, black, tar-impregnated, compressed, fibrous material.	None Detected	Cellulose 50-75% Synthetic Fibres 0.5-5% Hair 0.5-5%
	j) Homogeneous, black, soft, tar material.	None Detected	Tar and other Non-Fibrous Material > 75%
	k) Homogeneous, brown, sticky, rubbery material.	None Detected	Non-Fibrous Material > 75%
	l) Homogeneous, black, textured, tar material.	None Detected	Tar Material > 75% Other Non-Fibrous 0.5-5%

Comments: Man-made vitreous fibres are present on the surface of this sample.

Reviewed by:

Digitally signed by  
Cheryl Hendsbee  
Date: 2023.11.21  
08:52:50-05'00'

Page 4 of 4

Reporting Analyst:  
Digitally signed by  
Cheryl Hendsbee  
Date: 2023.11.21  
08:52:40-05'00'

Analyzed by: deu  
 Reviewed by: KB  
 Report Sent by: CN

## Pinchin Ltd. - Asbestos Laboratory

### Internal Asbestos Bulk Sample Chain of Custody

Client Name:		Project Address:	ON
Portfolio/Building No:		Pinchin File:	334491
Submitted by:	Adrienne Prescott-Simis	Email:	aprescottsimis@pinchin.com
CC Results to:	Raymond Lee; Chris Bohnert	CC Email:	nee@pinchin.com, chbohert@pinchin.com
Date Submitted:	November 17 2023	Required by:	November 21 2023
# of Samples:	3 split 6/6	Priority:	Rush Turnaround
Year of Building Construction (Mandatory, Years ONLY):		1976	
Do NOT Stop on Positive (Sample Numbers):		ALL	
Pinchin Group Company (Mandatory Field):		Pinchin	
HMIS2 Building Reference #:		127247/2023101570079768	
To be Completed by Lab Personnel Only:			
Lab Reference #:	0304322	Time:	24 hour clock
Received by:	NOV 20 2023	Date:	Month Day Year
Name(s) of Analyst(s):		NOV 23 11 21	
Sample Prefix	Sample No.	Sample Suffix	Sample Description/Location (Mandatory)
S	0111	A	Roof, Roofing Material, Loc:315, Roof Section D2
S	0111	B	Roof, Roofing Material, Loc:316, Roof Section D7
S	0111	C	Roof, Roofing Material, Loc:307, Roof Section B10
S	0112	A	Roof, Roofing Material, Loc:305, Roof Section B1
S	0112	B	Roof, Roofing Material, Loc:305, Roof Section B1
S	0112	C	Roof, Roofing Material, Loc:306, Roof Section B3
S	0113	A	Roof, Roofing Material, Loc:308, Roof Section B11
S	0113	B	Roof, Roofing Material, Loc:308, Roof Section B11







## Pinchin Ltd. Asbestos Laboratory *Certificate of Analysis*

<b>Project No.:</b>	<b>0317462.001</b>		
<b>Prepared For:</b>	<b>A. Prescott-Simis / R. Lee</b>		
<b>Lab Reference No.:</b>	<b>b305565</b>		
<b>Analyst(s):</b>	<b>D. Wright</b>		
<b>Date Received:</b>	<b>December 12, 2023</b>	<b>Samples Submitted:</b>	<b>9</b>
<b>Date Analyzed:</b>	<b>December 19, 2023</b>	<b>Phases Analyzed:</b>	<b>7</b>

---

The Pinchin Ltd. Mississauga asbestos laboratory is accredited by the National Institute of Standards and Technology, National Voluntary Laboratory Accreditation Program (NVLAP Lab Code 101270-0) for the 'EPA – 40 CFR Appendix E to Subpart E of Part 763, Interim Method of the Determination of Asbestos in Bulk Insulation Samples,' and the 'EPA 600/R-93/116: Method for the Determination of Asbestos in Bulk Building Materials'; and meets all requirements of ISO/IEC 17025:2017. The Pinchin asbestos laboratory uses the aforementioned methods of analysis.

Bulk samples are checked visually and scanned under a stereomicroscope. Slides are prepared and observed under a Polarized Light Microscope (PLM) at magnifications of 40X, 100X or 400X as appropriate. Asbestos fibres are identified by a combination of morphology, colour, refractive index, extinction, sign of elongation, birefringence and dispersion staining colours. A visual estimate is made of the percentage of asbestos present. A reported concentration of less than (<) the regulatory threshold indicates the presence of confirmed asbestos in trace quantities, limited to only a few fibres or fibre bundles in an entire sample. This method complies with provincial regulatory requirements where applicable. Multiple phases within a sample are analyzed and reported separately.

All bulk samples submitted to this laboratory for asbestos analysis are retained for a minimum of three months. Samples may be retrieved, upon request, for re-examination at any time during that period.

This report relates only to the items tested.

*This report relates only to the items tested and is valid only when signed with a protected, authorized, electronic signature. This report may not be reproduced, except in full, without the written approval of Pinchin Ltd. The client may not use this report to claim product endorsement by NVLAP or any agency of the U.S. Government. Internal verification studies, quality assurance / control data and laboratory documentation on measurement uncertainty are available upon request.*



## Pinchin Ltd. Asbestos Laboratory Certificate of Analysis

Project No.: 0317462.001  
Prepared For: A. Prescott-Simis / R. Lee

Lab Reference No.: b305565  
Date Analyzed: December 19, 2023

### BULK SAMPLE ANALYSIS

SAMPLE IDENTIFICATION	SAMPLE DESCRIPTION	% COMPOSITION (VISUAL ESTIMATE)	
		ASBESTOS	OTHER
S0117A Other, Sink, Mastic, Gold, Loc :215, Room 222	Homogeneous, brown, sparkly, mastic material.	Chrysotile 0.5-5%	Non-Fibrous Material > 75%
S0117B Other, Sink, Mastic, Gold, Loc :215, Room 222			Not Analyzed
Comments:	Analysis was stopped due to a previous positive result.		
S0117C Other, Sink, Mastic, Gold, Loc :215, Room 222			Not Analyzed
Comments:	Analysis was stopped due to a previous positive result.		
S0118A Window, Caulking, Light brown on window sill, Loc:215, Room 222	Homogeneous, beige, caulking material.	None Detected	Non-Fibrous Material > 75%
Comments:	Cellulose is present on the surface of this sample.		
S0118B Window, Caulking, Light brown on window sill, Loc:215, Room 222	Homogeneous, beige, caulking material.	None Detected	Non-Fibrous Material > 75%
Comments:	Cellulose is present on the surface of this sample.		
S0118C Window, Caulking, Light brown on window sill, Loc:215, Room 222	Homogeneous, beige, caulking material.	None Detected	Non-Fibrous Material > 75%
Comments:	Cellulose is present on the surface of this sample.		





**Pinchin Ltd. Asbestos Laboratory**  
***Certificate of Analysis***

**Project No.:** 0317462.001  
**Prepared For:** A. Prescott-Simis / R. Lee

**Lab Reference No.:** b305565  
**Date Analyzed:** December 19, 2023

**BULK SAMPLE ANALYSIS**

SAMPLE IDENTIFICATION	SAMPLE DESCRIPTION	% COMPOSITION (VISUAL ESTIMATE)	
		ASBESTOS	OTHER
S0119A Duct,Mastic,Grey,Loc:140, Reprocessing Room	Homogeneous, grey, mastic material.	None Detected	Synthetic Fibres 0.5-5% Non-Fibrous Material > 75%
Comments:	Cellulose is present on the surface of this sample.		
S0119B Duct,Mastic,Grey,Loc:140, Reprocessing Room	Homogeneous, grey, mastic material.	None Detected	Synthetic Fibres 0.5-5% Non-Fibrous Material > 75%
Comments:	Cellulose is present on the surface of this sample.		
S0119C Duct,Mastic,Grey,Loc:140, Reprocessing Room	Homogeneous, grey, mastic material.	None Detected	Synthetic Fibres 0.5-5% Non-Fibrous Material > 75%
Comments:	Cellulose is present on the surface of this sample.		

**Reviewed by:**

Digitally signed by  
Cheryl Hendsbee  
Date: 2023.12.19  
10:50:11-05'00'

**Reporting Analyst:**

Digitally signed by  
Cheryl Hendsbee  
Date: 2023.12.19  
10:50:01-05'00'

Analyzed by: DN  
 Reviewed by: WB  
 Report Sent by: CM

## Pinchin Ltd. - Asbestos Laboratory Internal Asbestos Bulk Sample Chain of Custody

Client Name:		Project Address:	ON
Portfolio/Building No:		Pinchin File:	317462.001
Submitted by:	Adrienne Prescott-Simis	Email:	<a href="mailto:aprescottsimis@pinchin.com">aprescottsimis@pinchin.com</a>
CC Results to:	Raymond Lee	CC Email:	<a href="mailto:rlee@pinchin.com">rlee@pinchin.com</a>
Date Submitted:	December 11 2023	Required by:	December 18 2023
# of Samples:	9	Priority:	5 Day Turnaround
Year of Building Construction (Mandatory, Years ONLY):		1976	
Do NOT Stop on Positive (Sample Numbers):			
Pinchin Group Company (Mandatory Field):		Pinchin	
HMIS2 Building Reference #:		63030/201911059587864	
To be Completed by Lab Personnel Only:			
Lab Reference #:	6305565 <i>CM</i>		Time: 24 hour clock
Received by:	DEC 12 2023 <i>Dulmont</i>		Date: 12/19/23 Month Day Year
Name(s) of Analyst(s):			
Sample Prefix	Sample No.	Sample Suffix	Sample Description/Location (Mandatory)
S	0117	A	Other, Sink, Mastic, Gold, Loc: 215, Room 222 <i>CH 0.6-67.</i>
S	0117	B	Other, Sink, Mastic, Gold, Loc: 215, Room 222 <i>-NA-</i>
S	0117	C	Other, Sink, Mastic, Gold, Loc: 215, Room 222 <i>-NA-</i>
S	0118	A	Window, Caulking, Light brown on window sill, Loc: 215, Room 222 <i>ND</i>
S	0118	B	Window, Caulking, Light brown on window sill, Loc: 215, Room 222 <i>ND</i>
S	0118	C	Window, Caulking, Light brown on window sill, Loc: 215, Room 222 <i>ND</i>
S	0119	A	Duct, Mastic, Grey, Loc: 140, Reprocessing Room <i>ND</i>
S	0119	B	Duct, Mastic, Grey, Loc: 140, Reprocessing Room <i>ND</i>

Sample Prefix	Sample No.	Sample Suffix	Sample Description/Location (Mandatory)
S	0119	C	Duct,Mastic,Grey,Loc:140,Reprocessing Room ND





## Pinchin Ltd. Asbestos Laboratory *Certificate of Analysis*

**Project No.:** 0352061.000  
**Prepared For:** A. Prescott-Simis

**Lab Reference No.:** b329494  
**Analyst(s):** T. Ly

<b>Date Received:</b>	<b>December 18, 2024</b>	<b>Samples Submitted:</b>	<b>33</b>
<b>Date Analyzed:</b>	<b>December 19, 2024</b>	<b>Phases Analyzed:</b>	<b>43</b>

---

The Pinchin Ltd. Mississauga asbestos laboratory is accredited by the National Institute of Standards and Technology, National Voluntary Laboratory Accreditation Program (NVLAP Lab Code 101270-0) for the 'EPA – 40 CFR Appendix E to Subpart E of Part 763, Interim Method of the Determination of Asbestos in Bulk Insulation Samples,' and the 'EPA 600/R-93/116: Method for the Determination of Asbestos in Bulk Building Materials'; and meets all requirements of ISO/IEC 17025:2017. The Pinchin asbestos laboratory uses the aforementioned methods of analysis for all bulk materials. Please be advised that bulk materials do not include debris, dust, and tape-lift samples, and the analysis and reporting of these materials does not conform with Pinchin Ltd.'s NVLAP accreditation.

Bulk samples are checked visually and scanned under a stereomicroscope. Slides are prepared and observed under a Polarized Light Microscope (PLM) at magnifications of 40X, 100X or 400X as appropriate. Asbestos fibres are identified by a combination of morphology, colour, refractive index, extinction, sign of elongation, birefringence and dispersion staining colours. A visual estimate is made of the percentage of asbestos present. A reported concentration of less than (<) the regulatory threshold indicates the presence of confirmed asbestos in trace quantities, limited to only a few fibres or fibre bundles in an entire sample. This method complies with provincial regulatory requirements where applicable. Multiple phases within a sample are analyzed and reported separately.

All bulk samples submitted to this laboratory for asbestos analysis are retained for a minimum of three months. Samples may be retrieved, upon request, for re-examination at any time during that period.

This report relates only to the items tested.

*This report relates only to the items tested and is valid only when signed with a protected, authorized, electronic signature. This report may not be reproduced, except in full, without the written approval of Pinchin Ltd. The client may not use this report to claim product endorsement by NVLAP or any agency of the U.S. Government. Internal verification studies, quality assurance / control data and laboratory documentation on measurement uncertainty are available upon request.*



**Pinchin Ltd. Asbestos Laboratory**  
***Certificate of Analysis***

Project No.: 0352061.000  
Prepared For: A. Prescott-Simis

Lab Reference No.: b329494  
Date Analyzed: December 19, 2024

**BULK SAMPLE ANALYSIS**

SAMPLE IDENTIFICATION	SAMPLE DESCRIPTION	% COMPOSITION (VISUAL ESTIMATE)	
		ASBESTOS	OTHER
S0120A Wall, Drywall And Joint Compound, Break Room 2256a, Loc:196, Diagnostic Imagery	2 Phases: a) Homogeneous, off-white, drywall joint compound.  b) Homogeneous, white, drywall joint compound.	None Detected  None Detected	Non-Fibrous Material > 75%  Non-Fibrous Material > 75%
S0120B Wall, Drywall And Joint Compound, Break Room 2256a, Loc:196, Diagnostic Imagery	Homogeneous, off-white, drywall joint compound.	None Detected	Non-Fibrous Material > 75%
S0120C Wall, Drywall And Joint Compound, Break Room 2256a, Loc:196, Diagnostic Imagery	Homogeneous, white, drywall joint compound.	None Detected	Non-Fibrous Material > 75%
S0121A Wall, Drywall And Joint Compound, Demising Wall, Corridor Adjacent Mri Addition, Loc:190, Corridor	Homogeneous, off-white, drywall joint compound.	None Detected	Non-Fibrous Material > 75%
S0121B Wall, Drywall And Joint Compound, Concealed Corridor Demising Wall Inside Wall Cavity, Loc:196, Diagnostic Imagery	Homogeneous, beige, drywall joint compound.	Chrysotile 0.5-5%	Non-Fibrous Material > 75%





## Pinchin Ltd. Asbestos Laboratory Certificate of Analysis

Project No.: 0352061.000  
Prepared For: A. Prescott-Simis

Lab Reference No.: b329494  
Date Analyzed: December 19, 2024

### BULK SAMPLE ANALYSIS

SAMPLE IDENTIFICATION	SAMPLE DESCRIPTION	% COMPOSITION (VISUAL ESTIMATE)	
		ASBESTOS	OTHER
S0121C Wall, Drywall And Joint Compound, Demising Wall, Corridor Adjacent Mri Addition, Loc:190, Corridor			Not Analyzed
Comments:	Analysis was stopped due to a previous positive result.		
S0122A Wall, Drywall And Joint Compound, Washroom 2256m, Loc:196, Diagnostic Imagery	2 Phases: a) Homogeneous, off-white, drywall joint compound.  b) Homogeneous, white, drywall joint compound.	None Detected  None Detected	Non-Fibrous Material > 75%  Non-Fibrous Material > 75%
S0122B Wall, Drywall And Joint Compound, Washroom 2256m, Loc:196, Diagnostic Imagery	Homogeneous, white, drywall joint compound.	None Detected	Non-Fibrous Material > 75%
S0122C Wall, Drywall And Joint Compound, Washroom 2256m, Loc:196, Diagnostic Imagery	2 Phases: a) Homogeneous, off-white, drywall joint compound.  b) Homogeneous, white, drywall joint compound.	None Detected  None Detected	Non-Fibrous Material > 75%  Non-Fibrous Material > 75%
S0123A Wall, Drywall And Joint Compound, Storage 1 - Adjacent Washroom 2256m, Loc:196, Diagnostic Imagery	Homogeneous, off-white, drywall joint compound.	None Detected	Non-Fibrous Material > 75%



## Pinchin Ltd. Asbestos Laboratory Certificate of Analysis

Project No.: 0352061.000  
Prepared For: A. Prescott-Simis

Lab Reference No.: b329494  
Date Analyzed: December 19, 2024

### BULK SAMPLE ANALYSIS

SAMPLE IDENTIFICATION	SAMPLE DESCRIPTION	% COMPOSITION (VISUAL ESTIMATE)	
		ASBESTOS	OTHER
S0123B Wall, Drywall And Joint Compound, Storage 1 - Adjacent Washroom 2256m, Loc:196, Diagnostic Imagery	Homogeneous, white, drywall joint compound.	None Detected	Non-Fibrous Material > 75%
S0123C Wall, Drywall And Joint Compound, Storage 1 - Adjacent Washroom 2256m, Loc:196, Diagnostic Imagery	2 Phases: a) Homogeneous, off-white, drywall joint compound.	None Detected	Non-Fibrous Material > 75%
	b) Homogeneous, white, drywall joint compound.	None Detected	Non-Fibrous Material > 75%
S0124A Wall, Drywall And Joint Compound, Corridor 1 - Adjacent Waiting Area, Loc:196, Diagnostic Imagery	Homogeneous, white, drywall joint compound.	None Detected	Non-Fibrous Material > 75%
S0124B Wall, Drywall And Joint Compound, Corridor 1 - Adjacent Waiting Area, Loc:196, Diagnostic Imagery	2 Phases: a) Homogeneous, off-white, drywall joint compound.	None Detected	Non-Fibrous Material > 75%
	b) Homogeneous, white, drywall joint compound.	None Detected	Non-Fibrous Material > 75%
S0124C Wall, Drywall And Joint Compound, Corridor 1 - Adjacent Waiting Area, Loc:196, Diagnostic Imagery	2 Phases: a) Homogeneous, white, drywall joint compound.	None Detected	Non-Fibrous Material > 75%
	b) Homogeneous, off-white, drywall joint compound.	None Detected	Non-Fibrous Material > 75%



## Pinchin Ltd. Asbestos Laboratory Certificate of Analysis

Project No.: 0352061.000  
Prepared For: A. Prescott-Simis

Lab Reference No.: b329494  
Date Analyzed: December 19, 2024

### BULK SAMPLE ANALYSIS

SAMPLE IDENTIFICATION	SAMPLE DESCRIPTION	% COMPOSITION (VISUAL ESTIMATE)	
		ASBESTOS	OTHER
S0125A Wall, Drywall And Joint Compound, Office 256b, Loc:196, Diagnostic Imagery	2 Phases: a) Homogeneous, off-white, drywall joint compound.  b) Homogeneous, white, drywall joint compound.	None Detected  None Detected	Non-Fibrous Material > 75%  Non-Fibrous Material > 75%
S0125B Wall, Drywall And Joint Compound, Office 256b, Loc:196, Diagnostic Imagery	2 Phases: a) Homogeneous, beige, drywall joint compound.  b) Homogeneous, white, sparkly, drywall joint compound.	Chrysotile 0.5-5%  Chrysotile 0.5-5%	Non-Fibrous Material > 75%  Non-Fibrous Material > 75%
Comments:	Phase a) is small in size.		
S0125C Wall, Drywall And Joint Compound, Office 256b, Loc:196, Diagnostic Imagery			Not Analyzed
Comments:	Analysis was stopped due to a previous positive result.		
S0126A Wall, Drywall And Joint Compound, Waiting Area, Loc:196, Diagnostic Imagery	Homogeneous, light beige, drywall joint compound.	Chrysotile 0.5-5%	Non-Fibrous Material > 75%
S0126B Wall, Drywall And Joint Compound, Waiting Area, Loc:196, Diagnostic Imagery			Not Analyzed
Comments:	Analysis was stopped due to a previous positive result.		





## Pinchin Ltd. Asbestos Laboratory Certificate of Analysis

Project No.: 0352061.000  
Prepared For: A. Prescott-Simis

Lab Reference No.: b329494  
Date Analyzed: December 19, 2024

### BULK SAMPLE ANALYSIS

SAMPLE IDENTIFICATION	SAMPLE DESCRIPTION	% COMPOSITION (VISUAL ESTIMATE)	
		ASBESTOS	OTHER
S0126C Wall, Drywall And Joint Compound, Waiting Area, Loc:196, Diagnostic Imagery			Not Analyzed
Comments:	Analysis was stopped due to a previous positive result.		
S0127A Wall, Drywall And Joint Compound, Washroom 2256n, Loc:171, Corridor, Washroom, And Storage Rooms	2 Phases: a) Homogeneous, white, drywall joint compound.  b) Homogeneous, off-white, drywall joint compound.	None Detected  None Detected	Non-Fibrous Material > 75%  Non-Fibrous Material > 75%
S0127B Wall, Drywall And Joint Compound, Washroom 2256n, Loc:171, Corridor, Washroom, And Storage Rooms	Homogeneous, white, drywall joint compound.	None Detected	Non-Fibrous Material > 75%
S0127C Wall, Drywall And Joint Compound, Corridor 2 - Adjacent Washroom 2256n, Loc:171, Corridor, Washroom, And Storage Rooms	2 Phases: a) Homogeneous, off-white, drywall joint compound.  b) Homogeneous, white, drywall joint compound.	None Detected  None Detected	Non-Fibrous Material > 75%  Non-Fibrous Material > 75%
S0128A Wall, Drywall And Joint Compound, Reception 2256c, Loc:196, Diagnostic Imagery	Homogeneous, light beige, drywall joint compound.	Chrysotile 0.5-5%	Non-Fibrous Material > 75%



**Pinchin Ltd. Asbestos Laboratory**  
***Certificate of Analysis***

Project No.: 0352061.000  
Prepared For: A. Prescott-Simis

Lab Reference No.: b329494  
Date Analyzed: December 19, 2024

**BULK SAMPLE ANALYSIS**

SAMPLE IDENTIFICATION	SAMPLE DESCRIPTION	% COMPOSITION (VISUAL ESTIMATE)	
		ASBESTOS	OTHER
S0128B Wall, Drywall And Joint Compound, Reception 2256c, Loc:196, Diagnostic Imagery			Not Analyzed
Comments:	Analysis was stopped due to a previous positive result.		
S0128C Wall, Drywall And Joint Compound, Reception 2256c, Loc:196, Diagnostic Imagery			Not Analyzed
Comments:	Analysis was stopped due to a previous positive result.		
S0129A Wall, Drywall And Joint Compound, Storage 2256l, Loc:196, Diagnostic Imagery	Homogeneous, light beige, drywall joint compound.	Chrysotile 0.5-5%	Non-Fibrous Material > 75%
S0129B Wall, Drywall And Joint Compound, Storage 2256l, Loc:196, Diagnostic Imagery			Not Analyzed
Comments:	Analysis was stopped due to a previous positive result.		
S0129C Wall, Drywall And Joint Compound, Storage 2256l, Loc:196, Diagnostic Imagery			Not Analyzed
Comments:	Analysis was stopped due to a previous positive result.		



**Pinchin Ltd. Asbestos Laboratory**  
***Certificate of Analysis***

Project No.: 0352061.000  
Prepared For: A. Prescott-Simis

Lab Reference No.: b329494  
Date Analyzed: December 19, 2024

**BULK SAMPLE ANALYSIS**

SAMPLE IDENTIFICATION	SAMPLE DESCRIPTION	% COMPOSITION (VISUAL ESTIMATE)	
		ASBESTOS	OTHER
S0130A Floor, All, Vinyl Sheet Flooring, Beige, Loc:196, Diagnostic Imagery	3 Phases:		
	a) Homogeneous, beige, consolidated, flooring material.	None Detected	Non-Fibrous Material > 75%
	b) Homogeneous, beige, soft, adhesive material on the back of vinyl floor tile.	None Detected	Non-Fibrous Material > 75%
	c) Homogeneous, light grey, levelling compound.	None Detected	Non-Fibrous Material > 75%
Comments:	Caulking is present on the surface of this sample.		
S0130B Floor, All, Vinyl Sheet Flooring, Beige, Loc:196, Diagnostic Imagery	4 Phases:		
	a) Homogeneous, beige, consolidated, flooring material.	None Detected	Non-Fibrous Material > 75%
	b) Homogeneous, beige, soft, adhesive material on the back of vinyl floor tile.	None Detected	Non-Fibrous Material > 75%
	c) Homogeneous, light grey, levelling compound.	None Detected	Non-Fibrous Material > 75%
	d) Homogeneous, yellow, soft, adhesive material.	None Detected	Non-Fibrous Material > 75%
Comments:	Caulking is present on the surface of this sample.		





**Pinchin Ltd. Asbestos Laboratory**  
***Certificate of Analysis***

Project No.: 0352061.000  
Prepared For: A. Prescott-Simis

Lab Reference No.: b329494  
Date Analyzed: December 19, 2024

**BULK SAMPLE ANALYSIS**

SAMPLE IDENTIFICATION	SAMPLE DESCRIPTION	% COMPOSITION (VISUAL ESTIMATE)	
		ASBESTOS	OTHER
S0130C Floor, All, Vinyl Sheet Flooring, Beige, Loc:196, Diagnostic Imagery	4 Phases:		
	a) Homogeneous, beige, consolidated, flooring material.	None Detected	Non-Fibrous Material > 75%
	b) Homogeneous, yellow, soft, adhesive material on the back of vinyl floor tile.	None Detected	Non-Fibrous Material > 75%
	c) Homogeneous, light grey, levelling compound.	None Detected	Non-Fibrous Material > 75%
	d) Homogeneous, yellow, soft, adhesive material.	None Detected	Non-Fibrous Material > 75%
Comments:	Caulking is present on the surface of this sample.		

Reviewed by:

Digitally signed  
by Pinchin Ltd.  
Date: 2024.12.19  
12:04:29-05'00'

Page 9 of 9

Reporting Analyst:

Digitally signed  
by Pinchin Ltd.  
Date: 2024.12.19  
12:04:39-05'00'

Analyzed by: 12Reviewed by: MBReport Sent by: 12

**Pinchin Ltd. - Asbestos Laboratory**  
**Internal Asbestos Bulk Sample Chain of Custody**

**Special Instructions:**

Client Name:		Project Address:	ON
Portfolio/Building No:		Pinchin File:	0352061.000
Submitted by:	Adrienne Prescott-Simis; Michael Babe	Email:	aprescottsimis@pinchin.com; mbabe@pinchin.com
CC Results to:	Raymond Lee	CC Email:	<a href="mailto:Rlee@pinchin.com">Rlee@pinchin.com</a>
Date Submitted:	December 17 2024	Required by:	December 18 2024
# of Samples:	33 Split 1/2	Priority:	Rush Turnaround
Year of Building Construction (Mandatory, Years ONLY):	1976		
Do NOT Stop on Positive (Sample Numbers):			
Pinchin Group Company (Mandatory Field):	Pinchin		
HMIS2 Building Reference #:	143767/2024111649402411		

To be Completed by Lab Personnel Only:

Lab Reference #:	6329494	Time:	24 hour clock		
Received by:	DEC 17 2024	Date:	Month	Day	Year
Name(s) of Analyst(s):			12	19	24

Sample Prefix	Sample No.	Sample Suffix	Sample Description/Location (Mandatory)
S	0120	A	Wall,Drywall And Joint Compound,Break Room 2256a,Loc:196,Diagnostic Imagery <u>ND</u> <u>ND</u>
S	0120	B	Wall,Drywall And Joint Compound,Break Room 2256a,Loc:196,Diagnostic Imagery <u>ND</u>
S	0120	C	Wall,Drywall And Joint Compound,Break Room 2256a,Loc:196,Diagnostic Imagery <u>ND</u>
S	0121	A	Wall,Drywall And Joint Compound,Demising Wall, Corridor Adjacent Mri Addition,Loc:190,Corridor <u>ND</u>
S	0121	B	Wall,Drywall And Joint Compound,Concealed Corridor Demising Wall Inside Wall Cavity,Loc:196,Diagnostic Imagery <u>CH O.S-S%</u>
S	0121	C	Wall,Drywall And Joint Compound,Demising Wall, Corridor Adjacent Mri Addition,Loc:190,Corridor <u>-NA-</u>

$$6 + 21 + 16 = 43$$



Sample Prefix	Sample No.	Sample Suffix	Sample Description/Location (Mandatory)
S	0122	A	Wall,Drywall And Joint Compound,Washroom 2256m,Loc:196,Diagnostic Imagery a)ND b)ND
S	0122	B	Wall,Drywall And Joint Compound,Washroom 2256m,Loc:196,Diagnostic Imagery ND
S	0122	C	Wall,Drywall And Joint Compound,Washroom 2256m,Loc:196,Diagnostic Imagery a)ND b)ND
S	0123	A	Wall,Drywall And Joint Compound,Storage 1 - Adjacent Washroom 2256m,Loc:196,Diagnostic Imagery ND
S	0123	B	Wall,Drywall And Joint Compound,Storage 1 - Adjacent Washroom 2256m,Loc:196,Diagnostic Imagery ND
S	0123	C	Wall,Drywall And Joint Compound,Storage 1 - Adjacent Washroom 2256m,Loc:196,Diagnostic Imagery a)ND b)ND
S	0124	A	Wall,Drywall And Joint Compound,Corridor 1 - Adjacent Waiting Area,Loc:196,Diagnostic Imagery ND
S	0124	B	Wall,Drywall And Joint Compound,Corridor 1 - Adjacent Waiting Area,Loc:196,Diagnostic Imagery a)ND b)ND
S	0124	C	Wall,Drywall And Joint Compound,Corridor 1 - Adjacent Waiting Area,Loc:196,Diagnostic Imagery a)ND b)ND
S	0125	A	Wall,Drywall And Joint Compound,Office 256b,Loc:196,Diagnostic Imagery a)ND b)ND
S	0125	B	Wall,Drywall And Joint Compound,Office 256b,Loc:196,Diagnostic Imagery a)CH 0.5-S/. b)CH 0.5-S/.
S	0125	C	Wall,Drywall And Joint Compound,Office 256b,Loc:196,Diagnostic Imagery -NA-
S	0126	A	Wall,Drywall And Joint Compound,Waiting Area,Loc:196,Diagnostic Imagery CH 0.5-S/.
S	0126	B	Wall,Drywall And Joint Compound,Waiting Area,Loc:196,Diagnostic Imagery -NA-
S	0126	C	Wall,Drywall And Joint Compound,Waiting Area,Loc:196,Diagnostic Imagery -NA-
S	0127	A	Wall,Drywall And Joint Compound,Washroom 2256n,Loc:171,Corridor, Washroom, And Storage Rooms a)ND b)ND

Sample Prefix	Sample No.	Sample Suffix	Sample Description/Location (Mandatory)
S	0127	B	Wall,Drywall And Joint Compound,Washroom 2256n,Loc:171,Corridor, Washroom, And Storage Rooms <b>HD</b>
S	0127	C	Wall,Drywall And Joint Compound,Corridor 2 - Adjacent Washroom 2256n,Loc:171,Corridor, Washroom, And Storage Rooms <b>HD HD</b>
S	0128	A	Wall,Drywall And Joint Compound,Reception 2256c,Loc:196,Diagnostic Imagery <b>CHO.S-S.I.</b>
S	0128	B	Wall,Drywall And Joint Compound,Reception 2256c,Loc:196,Diagnostic Imagery <b>-NA-</b>
S	0128	C	Wall,Drywall And Joint Compound,Reception 2256c,Loc:196,Diagnostic Imagery <b>-NA-</b>
S	0129	A	Wall,Drywall And Joint Compound,Storage 2256l,Loc:196,Diagnostic Imagery <b>CHO.S-S.I.</b>
S	0129	B	Wall,Drywall And Joint Compound,Storage 2256l,Loc:196,Diagnostic Imagery <b>-NA-</b>
S	0129	C	Wall,Drywall And Joint Compound,Storage 2256l,Loc:196,Diagnostic Imagery <b>-NA-</b>
S	0130	A	Floor,All,Vinyl Sheet Flooring,Beige,Loc:196,Diagnostic Imagery <b>HD HD HD</b>
S	0130	B	Floor,All,Vinyl Sheet Flooring,Beige,Loc:196,Diagnostic Imagery <b>HD HD HD HD</b>
S	0130	C	Floor,All,Vinyl Sheet Flooring,Beige,Loc:196,Diagnostic Imagery <b>HD HD HD HD</b>
S	0131	A	Duct,Mastic,Brown,Loc:196,Diagnostic Imagery
S	0131	B	Duct,Mastic,Brown,Loc:196,Diagnostic Imagery
S	0131	C	Piping,Mastic,Brown Over Fibreglass,Loc:196,Diagnostic Imagery
S	0132	A	Wall,Drywall Compound,Pucks At Perimeter Wall Behind Drywall, Reception 2256c,Loc:196,Diagnostic Imagery
S	0132	B	Wall,Drywall Compound,Pucks At Perimeter Wall Behind Drywall, Reception 2256c,Loc:196,Diagnostic Imagery

16



Sample Prefix	Sample No.	Sample Suffix	Sample Description/Location (Mandatory)
S	0132	C	Wall,Drywall Compound,Pucks At Perimeter Wall Behind Drywall, Reception 2256c,Loc:196,Diagnostic Imagery
S	0133	A	Wall,Drywall And Joint Compound,Storage Closet Adjacent Washroom 2256n,Loc:171,Corridor, Washroom, And Storage Rooms
S	0133	B	Wall,Drywall And Joint Compound,Storage Closet Adjacent Washroom 2256n,Loc:171,Corridor, Washroom, And Storage Rooms
S	0133	C	Wall,Drywall And Joint Compound,Storage Closet Adjacent Washroom 2256n,Loc:171,Corridor, Washroom, And Storage Rooms
S	0134	A	Floor,Vinyl Sheet Flooring,Grey Speckled,Loc:196,Diagnostic Imagery
S	0134	B	Floor,Vinyl Sheet Flooring,Grey Speckled,Loc:196,Diagnostic Imagery
S	0134	C	Floor,Vinyl Sheet Flooring,Grey Speckled,Loc:196,Diagnostic Imagery
S	0135	A	Floor,Vinyl Sheet Flooring,Blue Speckled,Loc:171,Corridor, Washroom, And Storage Rooms
S	0135	B	Floor,Vinyl Sheet Flooring,Blue Speckled,Loc:171,Corridor, Washroom, And Storage Rooms
S	0135	C	Floor,Vinyl Sheet Flooring,Blue Speckled,Loc:171,Corridor, Washroom, And Storage Rooms
S	0136	A	Floor,All,Vinyl Sheet Flooring,Light Beige Mottled,Loc:190,Corridor
S	0136	B	Floor,All,Vinyl Sheet Flooring,Light Beige Mottled,Loc:190,Corridor
S	0136	C	Floor,All,Vinyl Sheet Flooring,Light Beige Mottled,Loc:190,Corridor
S	0137	A	Wall,All,Mastic, Yellow,In Between Layers Of Rigid Foam Insulation,Loc:317,Exterior
S	0137	A	Wall,All,Mastic, Yellow,In Between Layers Of Rigid Foam Insulation,Loc:317,Exterior
S	0137	B	Wall,All,Mastic, Yellow,In Between Layers Of Rigid Foam Insulation,Loc:317,Exterior



## Pinchin Ltd. Asbestos Laboratory *Certificate of Analysis*

**Project No.:** 0352061.000  
**Prepared For:** A. Prescott-Simis

**Lab Reference No.:** b329495  
**Analyst(s):** A. Williams

<b>Date Received:</b>	<b>December 18, 2024</b>	<b>Samples Submitted:</b>	<b>33</b>
<b>Date Analyzed:</b>	<b>December 19, 2024</b>	<b>Phases Analyzed:</b>	<b>45</b>

---

The Pinchin Ltd. Mississauga asbestos laboratory is accredited by the National Institute of Standards and Technology, National Voluntary Laboratory Accreditation Program (NVLAP Lab Code 101270-0) for the 'EPA – 40 CFR Appendix E to Subpart E of Part 763, Interim Method of the Determination of Asbestos in Bulk Insulation Samples,' and the 'EPA 600/R-93/116: Method for the Determination of Asbestos in Bulk Building Materials'; and meets all requirements of ISO/IEC 17025:2017. The Pinchin asbestos laboratory uses the aforementioned methods of analysis for all bulk materials. Please be advised that bulk materials do not include debris, dust, and tape-lift samples, and the analysis and reporting of these materials does not conform with Pinchin Ltd.'s NVLAP accreditation.

Bulk samples are checked visually and scanned under a stereomicroscope. Slides are prepared and observed under a Polarized Light Microscope (PLM) at magnifications of 40X, 100X or 400X as appropriate. Asbestos fibres are identified by a combination of morphology, colour, refractive index, extinction, sign of elongation, birefringence and dispersion staining colours. A visual estimate is made of the percentage of asbestos present. A reported concentration of less than (<) the regulatory threshold indicates the presence of confirmed asbestos in trace quantities, limited to only a few fibres or fibre bundles in an entire sample. This method complies with provincial regulatory requirements where applicable. Multiple phases within a sample are analyzed and reported separately.

All bulk samples submitted to this laboratory for asbestos analysis are retained for a minimum of three months. Samples may be retrieved, upon request, for re-examination at any time during that period.

This report relates only to the items tested.

*This report relates only to the items tested and is valid only when signed with a protected, authorized, electronic signature. This report may not be reproduced, except in full, without the written approval of Pinchin Ltd. The client may not use this report to claim product endorsement by NVLAP or any agency of the U.S. Government. Internal verification studies, quality assurance / control data and laboratory documentation on measurement uncertainty are available upon request.*





**Pinchin Ltd. Asbestos Laboratory**  
***Certificate of Analysis***

**Project No.:** 0352061.000  
**Prepared For:** A. Prescott-Simis

**Lab Reference No.:** b329495  
**Date Analyzed:** December 19, 2024

**BULK SAMPLE ANALYSIS**

SAMPLE IDENTIFICATION	SAMPLE DESCRIPTION	% COMPOSITION (VISUAL ESTIMATE)	
		ASBESTOS	OTHER
S0131A Duct,Mastic,Brown,Loc:196 ,Diagnostic Imagery	Homogeneous, brown, mastic material.	Chrysotile 0.5-5%	Non-Fibrous Material > 75%
S0131B Duct,Mastic,Brown,Loc:196 ,Diagnostic Imagery			Not Analyzed
Comments:	Analysis was stopped due to a previous positive result.		
S0131C Piping,Mastic,Brown Over Fibreglass,Loc:196, Diagnostic Imagery			Not Analyzed
Comments:	Analysis was stopped due to a previous positive result.		
S0132A Wall,Drywall Compound,Pucks At Perimeter Wall Behind Drywall, Reception 2256c,Loc:196,Diagnostic Imagery	Homogeneous, off-white, drywall joint compound.	Chrysotile 0.5-5%	Non-Fibrous Material > 75%
S0132B Wall,Drywall Compound,Pucks At Perimeter Wall Behind Drywall, Reception 2256c,Loc:196,Diagnostic Imagery			Not Analyzed
Comments:	Analysis was stopped due to a previous positive result.		





## Pinchin Ltd. Asbestos Laboratory Certificate of Analysis

Project No.: 0352061.000  
Prepared For: A. Prescott-Simis

Lab Reference No.: b329495  
Date Analyzed: December 19, 2024

### BULK SAMPLE ANALYSIS

SAMPLE IDENTIFICATION	SAMPLE DESCRIPTION	% COMPOSITION (VISUAL ESTIMATE)	
		ASBESTOS	OTHER
S0132C Wall,Drywall Compound,Pucks At Perimeter Wall Behind Drywall, Reception 2256c,Loc:196,Diagnostic Imagery			Not Analyzed
Comments:	Analysis was stopped due to a previous positive result.		
S0133A Wall,Drywall And Joint Compound,Storage Closet Adjacent Washroom 2256n,Loc:171,Corridor, Washroom, And Storage Rooms	Homogeneous, off-white, drywall joint compound.	None Detected	Non-Fibrous Material > 75%
S0133B Wall,Drywall And Joint Compound,Storage Closet Adjacent Washroom 2256n,Loc:171,Corridor, Washroom, And Storage Rooms	Homogeneous, off-white, drywall joint compound.	None Detected	Non-Fibrous Material > 75%
S0133C Wall,Drywall And Joint Compound,Storage Closet Adjacent Washroom 2256n,Loc:171,Corridor, Washroom, And Storage Rooms	2 Phases: a) Homogeneous, off-white, drywall joint compound.	None Detected	Non-Fibrous Material > 75%
	b) Homogeneous, white, drywall joint compound.	None Detected	Non-Fibrous Material > 75%
Comments:	Another phase is present but there was insufficient material submitted to analyze.		



## Pinchin Ltd. Asbestos Laboratory Certificate of Analysis

Project No.: 0352061.000  
Prepared For: A. Prescott-Simis

Lab Reference No.: b329495  
Date Analyzed: December 19, 2024

### BULK SAMPLE ANALYSIS

SAMPLE IDENTIFICATION	SAMPLE DESCRIPTION	% COMPOSITION (VISUAL ESTIMATE)	
		ASBESTOS	OTHER
S0134A Floor, Vinyl Sheet Flooring, Grey Speckled, Loc: 196, Diagnostic Imagery	4 Phases:		
	a) Homogeneous, grey, consolidated, vinyl flooring.	None Detected	Non-Fibrous Material > 75%
	b) Homogeneous, beige, adhesive material on the back of vinyl sheet flooring.	None Detected	Non-Fibrous Material > 75%
	c) Homogeneous, grey, levelling compound.	None Detected	Non-Fibrous Material > 75%
	d) Homogeneous, yellow, adhesive material.	None Detected	Non-Fibrous Material > 75%
Comments:	Phase d) is small in size. For more reliable results, a larger sample is required.		
S0134B Floor, Vinyl Sheet Flooring, Grey Speckled, Loc: 196, Diagnostic Imagery	4 Phases:		
	a) Homogeneous, grey, consolidated, vinyl flooring.	None Detected	Non-Fibrous Material > 75%
	b) Homogeneous, beige, adhesive material on the back of vinyl sheet flooring.	None Detected	Non-Fibrous Material > 75%
	c) Homogeneous, grey, levelling compound.	None Detected	Non-Fibrous Material > 75%
	d) Non-homogeneous, yellow and black, adhesive material.	None Detected	Tar and other Non-Fibrous Material > 75%



**Pinchin Ltd. Asbestos Laboratory**  
***Certificate of Analysis***

**Project No.:** 0352061.000  
**Prepared For:** A. Prescott-Simis

**Lab Reference No.:** b329495  
**Date Analyzed:** December 19, 2024

**BULK SAMPLE ANALYSIS**

SAMPLE IDENTIFICATION	SAMPLE DESCRIPTION	% COMPOSITION (VISUAL ESTIMATE)	
		ASBESTOS	OTHER
S0134C Floor,Vinyl Sheet Flooring,Grey Speckled,Loc:196,Diagnostic Imagery	3 Phases: a) Homogeneous, grey, consolidated, vinyl flooring.	None Detected	Non-Fibrous Material > 75%
	b) Homogeneous, beige, adhesive material on the back of vinyl sheet flooring.	None Detected	Non-Fibrous Material > 75%
	c) Homogeneous, grey, levelling compound.	None Detected	Non-Fibrous Material > 75%
S0135A Floor,Vinyl Sheet Flooring,Blue Speckled,Loc:171,Corridor, Washroom, And Storage Rooms	3 Phases: a) Homogeneous, beige, rubbery material.	None Detected	Non-Fibrous Material > 75%
	b) Homogeneous, blue, consolidated, vinyl flooring.	None Detected	Non-Fibrous Material > 75%
	c) Homogeneous, beige, adhesive material on the back of vinyl sheet flooring.	None Detected	Non-Fibrous Material > 75%
S0135B Floor,Vinyl Sheet Flooring,Blue Speckled,Loc:171,Corridor, Washroom, And Storage Rooms	3 Phases: a) Homogeneous, beige, rubbery material.	None Detected	Non-Fibrous Material > 75%
	b) Homogeneous, blue, consolidated, vinyl flooring.	None Detected	Non-Fibrous Material > 75%
	c) Homogeneous, beige, adhesive material on the back of vinyl sheet flooring.	None Detected	Non-Fibrous Material > 75%





**Pinchin Ltd. Asbestos Laboratory**  
***Certificate of Analysis***

**Project No.:** 0352061.000  
**Prepared For:** A. Prescott-Simis

**Lab Reference No.:** b329495  
**Date Analyzed:** December 19, 2024

**BULK SAMPLE ANALYSIS**

SAMPLE IDENTIFICATION	SAMPLE DESCRIPTION	% COMPOSITION (VISUAL ESTIMATE)	
		ASBESTOS	OTHER
S0135C Floor,Vinyl Sheet Flooring,Blue Speckled,Loc:171,Corridor, Washroom, And Storage Rooms	3 Phases: a) Homogeneous, beige, rubbery material.	None Detected	Non-Fibrous Material > 75%
	b) Homogeneous, blue, consolidated, vinyl flooring.	None Detected	Non-Fibrous Material > 75%
	c) Homogeneous, beige, adhesive material on the back of vinyl sheet flooring.	None Detected	Non-Fibrous Material > 75%
S0136A Floor,All,Vinyl Sheet Flooring,Light Beige Mottled,Loc:190,Corridor	2 Phases: a) Homogeneous, beige, woven, fibrous material on the back of vinyl sheet flooring.	None Detected	Cellulose > 75% Non-Fibrous Material 0.5-5%
	b) Homogeneous, yellow, adhesive material on the back of vinyl sheet flooring.	None Detected	Non-Fibrous Material > 75%
S0136B Floor,All,Vinyl Sheet Flooring,Light Beige Mottled,Loc:190,Corridor	2 Phases: a) Homogeneous, beige, woven, fibrous material on the back of vinyl sheet flooring.	None Detected	Cellulose > 75% Non-Fibrous Material 0.5-5%
	b) Homogeneous, yellow, adhesive material on the back of vinyl sheet flooring.	None Detected	Non-Fibrous Material > 75%



## Pinchin Ltd. Asbestos Laboratory Certificate of Analysis

Project No.: 0352061.000  
Prepared For: A. Prescott-Simis

Lab Reference No.: b329495  
Date Analyzed: December 19, 2024

### BULK SAMPLE ANALYSIS

SAMPLE IDENTIFICATION	SAMPLE DESCRIPTION	% COMPOSITION (VISUAL ESTIMATE)	
		ASBESTOS	OTHER
S0136C Floor,All,Vinyl Sheet Flooring,Light Beige Mottled,Loc:190,Corridor	2 Phases: a) Homogeneous, beige, woven, fibrous material on the back of vinyl sheet flooring. b) Homogeneous, yellow, adhesive material on the back of vinyl sheet flooring.	None Detected	Cellulose > 75% Non-Fibrous Material 0.5-5%
S0137A Wall,All,Mastic, Yellow,In Between Layers Of Rigid Foam Insulation,Loc:317, Exterior	Homogeneous, yellow, mastic material.	None Detected	Non-Fibrous Material > 75%
S0137B Wall,All,Mastic, Yellow,In Between Layers Of Rigid Foam Insulation,Loc:317, Exterior	Homogeneous, yellow, mastic material.	None Detected	Non-Fibrous Material > 75%
S0137C Wall,All,Mastic, Yellow,In Between Layers Of Rigid Foam Insulation,Loc:317, Exterior	Homogeneous, yellow, mastic material.	None Detected	Non-Fibrous Material > 75%
S0138A Wall,All,Tar Paper,Vapour Barrier,Loc:317,Exterior	Non-homogeneous, beige and black, layered paper with tar.	None Detected	Cellulose > 75% Man-Made Vitreous Fibres 0.5-5% Tar and other Non- Fibrous Material 5-10%





## Pinchin Ltd. Asbestos Laboratory Certificate of Analysis

Project No.: 0352061.000  
Prepared For: A. Prescott-Simis

Lab Reference No.: b329495  
Date Analyzed: December 19, 2024

### BULK SAMPLE ANALYSIS

SAMPLE IDENTIFICATION	SAMPLE DESCRIPTION	% COMPOSITION (VISUAL ESTIMATE)	
		ASBESTOS	OTHER
S0138B Wall, All, Tar Paper, Vapour Barrier, Loc: 317, Exterior	Non-homogeneous, beige and black, layered paper with tar.	None Detected	Cellulose > 75% Man-Made Vitreous Fibres 0.5-5% Tar and other Non-Fibrous Material 5-10%
S0138C Wall, All, Tar Paper, Vapour Barrier, Loc: 317, Exterior	Non-homogeneous, beige and black, layered paper with tar.	None Detected	Cellulose > 75% Man-Made Vitreous Fibres 0.5-5% Tar and other Non-Fibrous Material 5-10%
S0139A Wall, All, Mastic, Black, Under Rigid Insulation, Loc: 317, Exterior	Homogeneous, black, tar material.	Chrysotile 0.5-5%	Tar and other Non-Fibrous Material > 75%
S0139B Wall, All, Mastic, Black, Under Rigid Insulation, Loc: 317, Exterior			Not Analyzed
Comments:	Analysis was stopped due to a previous positive result.		
S0139C Wall, All, Mastic, Black, Under Rigid Insulation, Loc: 317, Exterior			Not Analyzed
Comments:	Analysis was stopped due to a previous positive result.		
S0140A Wall, Expansion Joint, Caulking, Grey, Grey At Pre-cast Concrete Panel Joints, Loc: 317, Exterior	Homogeneous, grey, caulking material.	None Detected	Non-Fibrous Material > 75%



**Pinchin Ltd. Asbestos Laboratory**  
***Certificate of Analysis***

**Project No.:** 0352061.000  
**Prepared For:** A. Prescott-Simis  
**Lab Reference No.:** b329495  
**Date Analyzed:** December 19, 2024

**BULK SAMPLE ANALYSIS**

SAMPLE IDENTIFICATION	SAMPLE DESCRIPTION	% COMPOSITION (VISUAL ESTIMATE)	
		ASBESTOS	OTHER
S0140B Wall,Expansion Joint,Caulking, Grey,Grey At Pre-cast Concrete Panel Joints,Loc:317,Exterior	Homogeneous, grey, caulking material.	None Detected	Non-Fibrous Material > 75%
S0140C Wall,Expansion Joint,Caulking, Grey,Grey At Pre-cast Concrete Panel Joints,Loc:317,Exterior	Homogeneous, grey, caulking material.	None Detected	Non-Fibrous Material > 75%
S0141A Window Liner,Sealant,Black Butyl Sealant On Exterior Windowpanes,Loc:317,	Homogeneous, black, soft, sticky material.	None Detected	Non-Fibrous Material > 75%
S0141B Window Liner,Sealant,Black Butyl Sealant On Exterior Windowpanes,Loc:317,	Homogeneous, black, soft, sticky material.	None Detected	Non-Fibrous Material > 75%
S0141C Window Liner,Sealant,Black Butyl Sealant On Exterior Windowpanes,Loc:317,	Homogeneous, black, soft, sticky material.	None Detected	Non-Fibrous Material > 75%

**Reviewed by:**

Digitally signed  
by Pinchin Ltd.  
Date: 2024.12.19  
14:48:34-05'00'

**Reporting Analyst:**

Digitally signed  
by Pinchin Ltd.  
Date: 2024.12.19  
14:48:56-05'00'



b329495

Swabbed By: AZW  
 Reviewed By: [Signature]  
 Report Sent By: [Signature]

## Pinchin Ltd. - Asbestos Laboratory Internal Asbestos Bulk Sample Chain of Custody

### Special Instructions:

Client Name:		Project Address:	ON
Portfolio/Building No:		Pinchin File:	0352061.000
Submitted by:	Adrienne Prescott-Simis; Michael Babe	Email:	aprescottsimis@pinchin.com; mbabe@pinchin.com
CC Results to:	Raymond Lee	CC Email:	Rlee@pinchin.com
Date Submitted:	December 17 2024	Required by:	December 18 2024
# of Samples:	66 33 SPLIT 2/2	Priority:	Rush Turnaround
Year of Building Construction (Mandatory, Years ONLY):		1976	
Do NOT Stop on Positive (Sample Numbers):			
Pinchin Group Company (Mandatory Field):		Pinchin	
HMIS2 Building Reference #:		143767/2024111649402411	
To be Completed by Lab Personnel Only:			
Lab Reference #:	b329495 CH	Time:	24 hour clock
Received by:	12.18.2024 CH	Date:	Month Day Year
Name(s) of Analyst(s):		AZW Dec 19/24	
Sample Prefix	Sample No.	Sample Suffix	Sample Description/Location (Mandatory)
S	0131	A	Duct,Mastic,Brown,Loc:196,Diagnostic Imagery <span style="float: right;">CH 0.5-SI.</span>
S	0131	B	Duct,Mastic,Brown,Loc:196,Diagnostic Imagery <span style="float: right;">- NA -</span>
S	0131	C	Piping,Mastic,Brown Over Fibreglass,Loc:196,Diagnostic Imagery <span style="float: right;">- NA -</span>
S	0132	A	Wall,Drywall Compound,Pucks At Perimeter Wall Behind Drywall, Reception 2256c,Loc:196,Diagnostic Imagery <span style="float: right;">CH 0.5-SI.</span>
S	0132	B	Wall,Drywall Compound,Pucks At Perimeter Wall Behind Drywall, Reception 2256c,Loc:196,Diagnostic Imagery <span style="float: right;">- NA -</span>
S	0132	C	Wall,Drywall Compound,Pucks At Perimeter Wall Behind Drywall, Reception 2256c,Loc:196,Diagnostic Imagery <span style="float: right;">- NA -</span>

Sample Prefix	Sample No.	Sample Suffix	Sample Description/Location (Mandatory)
S	0133	A	Wall, Drywall And Joint Compound, Storage Closet Adjacent Washroom 2256n, Loc: 171, Corridor, Washroom, And Storage Rooms ND
S	0133	B	Wall, Drywall And Joint Compound, Storage Closet Adjacent Washroom 2256n, Loc: 171, Corridor, Washroom, And Storage Rooms ND
S	0133	C	Wall, Drywall And Joint Compound, Storage Closet Adjacent Washroom 2256n, Loc: 171, Corridor, Washroom, And Storage Rooms a)ND b)ND
S	0134	A	Floor, Vinyl Sheet Flooring, Grey Speckled, Loc: 196, Diagnostic Imagery a)ND b)ND c)ND d)ND
S	0134	B	Floor, Vinyl Sheet Flooring, Grey Speckled, Loc: 196, Diagnostic Imagery a)ND b)ND c)ND d)ND
S	0134	C	Floor, Vinyl Sheet Flooring, Grey Speckled, Loc: 196, Diagnostic Imagery a)ND b)ND c)ND
S	0135	A	Floor, Vinyl Sheet Flooring, Blue Speckled, Loc: 171, Corridor, Washroom, And Storage Rooms a)ND b)ND c)ND
S	0135	B	Floor, Vinyl Sheet Flooring, Blue Speckled, Loc: 171, Corridor, Washroom, And Storage Rooms a)ND b)ND c)ND
S	0135	C	Floor, Vinyl Sheet Flooring, Blue Speckled, Loc: 171, Corridor, Washroom, And Storage Rooms a)ND b)ND c)ND
S	0136	A	Floor, All, Vinyl Sheet Flooring, Light Beige Mottled, Loc: 190, Corridor a)ND b)ND
S	0136	B	Floor, All, Vinyl Sheet Flooring, Light Beige Mottled, Loc: 190, Corridor a)ND b)ND
S	0136	C	Floor, All, Vinyl Sheet Flooring, Light Beige Mottled, Loc: 190, Corridor a)ND b)ND
<del>S</del>	<del>0137</del>	<del>A</del>	<del>Wall, All, Mastic, Yellow, In Between Layers Of Rigid Foam Insulation, Loc: 317, Exterior</del>
S	0137	A	Wall, All, Mastic, Yellow, In Between Layers Of Rigid Foam Insulation, Loc: 317, Exterior ND
S	0137	B	Wall, All, Mastic, Yellow, In Between Layers Of Rigid Foam Insulation, Loc: 317, Exterior ND
S	0137	C	Wall, All, Mastic, Yellow, In Between Layers Of Rigid Foam Insulation, Loc: 317, Exterior ND



138

A

ND

Sample Prefix	Sample No.	Sample Suffix	Sample Description/Location (Mandatory)
S	0138	B	Wall, All, Tar Paper, Vapour Barrier, Loc:317, Exterior ND
S	0138	C	Wall, All, Tar Paper, Vapour Barrier, Loc:317, Exterior ND
S	0139	A	Wall, All, Mastic, Black, Under Rigid Insulation, Loc:317, Exterior CH 0.5-5'1.
S	0139	B	Wall, All, Mastic, Black, Under Rigid Insulation, Loc:317, Exterior -NA-
S	0139	C	Wall, All, Mastic, Black, Under Rigid Insulation, Loc:317, Exterior -NA-
S	0140	A	Wall, Expansion Joint, Caulking, Grey, Grey At Pre-cast Concrete Panel Joints, Loc:317, Exterior ND
S	0140	B	Wall, Expansion Joint, Caulking, Grey, Grey At Pre-cast Concrete Panel Joints, Loc:317, Exterior ND
S	0140	C	Wall, Expansion Joint, Caulking, Grey, Grey At Pre-cast Concrete Panel Joints, Loc:317, Exterior ND
S	0141	A	Window Liner, Sealant, Black Butyl Sealant On Exterior Windowpanes, Loc:317, Exterior ND
S	0141	B	Window Liner, Sealant, Black Butyl Sealant On Exterior Windowpanes, Loc:317, Exterior ND
S	0141	C	Window Liner, Sealant, Black Butyl Sealant On Exterior Windowpanes, Loc:317, Exterior ND

10





Your Project #: 367199  
Your C.O.C. #: N/A

**Attention: Raymond Lee**

Pinchin Ltd  
2360 Meadowpine Blvd  
Unit # 2  
Mississauga, ON  
CANADA L5N 6S2

**Report Date: 2025/11/27**  
Report #: R8659086  
Version: 1 - Final

**CERTIFICATE OF ANALYSIS**

**BUREAU VERITAS JOB #: C5E8442**

**Received: 2025/11/21, 14:27**

Sample Matrix: Solid  
# Samples Received: 37

Analyses	Quantity	Date Extracted	Date Analyzed	Laboratory Method	Analytical Method
Asbestos by PLM - 0.5 RDL (1)	37	N/A	2025/11/26	COR3SOP-00002	EPA 600R-93/116

**Remarks:**

Bureau Veritas is accredited to ISO/IEC 17025 for specific parameters on scopes of accreditation. Unless otherwise noted, procedures used by Bureau Veritas are based upon recognized Provincial, Federal or US method compendia such as CCME, EPA, APHA or the Quebec Ministry of Environment.

All work recorded herein has been done in accordance with procedures and practices ordinarily exercised by professionals in Bureau Veritas' profession using accepted testing methodologies, quality assurance and quality control procedures (except where otherwise agreed by the client and Bureau Veritas in writing). All data is in statistical control and has met quality control and method performance criteria unless otherwise noted. All method blanks are reported; unless indicated otherwise, associated sample data are not blank corrected. Where applicable, unless otherwise noted, Measurement Uncertainty has not been accounted for when stating conformity to the referenced standard.

Bureau Veritas liability is limited to the actual cost of the requested analyses, unless otherwise agreed in writing. There is no other warranty expressed or implied. Bureau Veritas has been retained to provide analysis of samples provided by the Client using the testing methodology referenced in this report. Interpretation and use of test results are the sole responsibility of the Client and are not within the scope of services provided by Bureau Veritas, unless otherwise agreed in writing. Bureau Veritas is not responsible for the accuracy or any data impacts, that result from the information provided by the customer or their agent.

Solid sample results, except biota, are based on dry weight unless otherwise indicated. Organic analyses are not recovery corrected except for isotope dilution methods.

Results relate to samples tested. When sampling is not conducted by Bureau Veritas, results relate to the supplied samples tested.  
This Certificate shall not be reproduced except in full, without the written approval of the laboratory.

This report may not be reproduced, except in full, without the written approval of Bureau Veritas. This report may not be used by the client to claim product certification, approval, or endorsement by NVLAP, NIST or any other agency of the U.S. Government.

Reference Method suffix "m" indicates test methods incorporate validated modifications from specific reference methods to improve performance.

\* RPDs calculated using raw data. The rounding of final results may result in the apparent difference.

(1) P.O.B. - Percent of Bulk

When Asbestos data is reported with other data, this report contains data that are not covered by the NVLAP accreditation.



Your Project #: 367199  
Your C.O.C. #: N/A

**Attention: Raymond Lee**

Pinchin Ltd  
2360 Meadowpine Blvd  
Unit # 2  
Mississauga, ON  
CANADA L5N 6S2

**Report Date: 2025/11/27**  
Report #: R8659086  
Version: 1 - Final

**CERTIFICATE OF ANALYSIS**

**BUREAU VERITAS JOB #: C5E8442**

**Received: 2025/11/21, 14:27**

**Encryption Key**

Please direct all questions regarding this Certificate of Analysis to:

Nilushi Mahathantila, Project Manager

Email: Nilushi.Mahathantila@bureauveritas.com

Phone# (905) 817-5700

=====

This report has been generated and distributed using a secure automated process.

Bureau Veritas has procedures in place to guard against improper use of the electronic signature and have the required "signatories", as per ISO/IEC 17025, signing the reports. For Service Group specific validation, please refer to the Validation Signatures page if included, otherwise available by request. For Department specific Analyst/Supervisor validation names, please refer to the Test Summary section if included, otherwise available by request. This report is authorized by Rodney Major, General Manager responsible for Ontario Environmental laboratory operations.



Bureau Veritas Job #: C5E8442  
Report Date: 2025/11/27

Pinchin Ltd  
Client Project #: 367199  
Sampler Initials: MB

### Asbestos Analytical Results

EPA/600R-93/116 by Polarized Light Microscopy

S1096A WALL,PAINT,PAINT ON BLOCK WALLS,LOC:318,DISHWASHING AREA					
Bureau Veritas ID: AXQF64		Date Analyzed: 2025/11/26			
	P.O.B	Sample Morphology	Asbestos	Other Fibres	Particulate
Layer 1	100	Homogeneous grey paint	Not Detected		Non-Fibrous

S1096B WALL,PAINT,PAINT ON BLOCK WALLS,LOC:318,DISHWASHING AREA					
Bureau Veritas ID: AXQF65		Date Analyzed: 2025/11/26			
	P.O.B	Sample Morphology	Asbestos	Other Fibres	Particulate
Layer 1	100	Homogeneous grey paint	Not Detected		Non-Fibrous

S1096C WALL,PAINT,PAINT ON BLOCK WALLS,LOC:318,DISHWASHING AREA					
Bureau Veritas ID: AXQF66		Date Analyzed: 2025/11/26			
	P.O.B	Sample Morphology	Asbestos	Other Fibres	Particulate
Layer 1	100	Homogeneous off-white paint (textured)	Chrysotile 1%		Non-Fibrous

The limit of quantitation is 0.50%, although asbestos may be qualitatively detected at concentrations less than 0.50%. Samples for which asbestos is detected at <0.50% are reported as trace, "<0.50%". "Not Detected" indicates that no asbestos fibres were observed.

Calibrated Visual Estimate (%)  
Date Format : yyyy/mm/dd



Bureau Veritas Job #: C5E8442  
Report Date: 2025/11/27

Pinchin Ltd  
Client Project #: 367199  
Sampler Initials: MB

### Asbestos Analytical Results

EPA/600R-93/116 by Polarized Light Microscopy

S1096D WALL,PAINT,PAINT ON BLOCK WALLS,LOC:318,DISHWASHING AREA					
Bureau Veritas ID: AXQF67		Date Analyzed: 2025/11/26			
	P.O.B	Sample Morphology	Asbestos	Other Fibres	Particulate
Layer 1			N/A		
Comment: Not Analyzed - Positive Stop					

S1096E WALL,PAINT,PAINT ON BLOCK WALLS,LOC:318,DISHWASHING AREA					
Bureau Veritas ID: AXQF68		Date Analyzed: 2025/11/26			
	P.O.B	Sample Morphology	Asbestos	Other Fibres	Particulate
Layer 1			N/A		
Comment: Not Analyzed - Positive Stop					

S1097A CEILING,CEILING TILES (LAY-IN),24"X24" WHITE TEXTURED,LOC:318,DISHWASHING AREA					
Bureau Veritas ID: AXQF69		Date Analyzed: 2025/11/26			
	P.O.B	Sample Morphology	Asbestos	Other Fibres	Particulate
Layer 1	100	Homogeneous grey ceiling tile	Not Detected	Cellulose 35% Fibrous Glass 45%	Non-Fibrous

The limit of quantitation is 0.50%, although asbestos may be qualitatively detected at concentrations less than 0.50%. Samples for which asbestos is detected at <0.50% are reported as trace, "<0.50%". "Not Detected" indicates that no asbestos fibres were observed.

Calibrated Visual Estimate (%)  
Date Format : yyyy/mm/dd





Bureau Veritas Job #: C5E8442  
Report Date: 2025/11/27

Pinchin Ltd  
Client Project #: 367199  
Sampler Initials: MB

### Asbestos Analytical Results

EPA/600R-93/116 by Polarized Light Microscopy

S1097B CEILING,CEILING TILES (LAY-IN),24"X24" WHITE TEXTURED,LOC:318,DISHWASHING AREA						
Bureau Veritas ID: AXQF70		Date Analyzed: 2025/11/26				
	P.O.B	Sample Morphology	Asbestos	Other Fibres		Particulate
Layer 1	100	Homogeneous grey ceiling tile	Not Detected	Cellulose	35%	Non-Fibrous
				Fibrous Glass	45%	

S1097C CEILING,CEILING TILES (LAY-IN),24"X24" WHITE TEXTURED,LOC:318,DISHWASHING AREA						
Bureau Veritas ID: AXQF71		Date Analyzed: 2025/11/26				
	P.O.B	Sample Morphology	Asbestos	Other Fibres		Particulate
Layer 1	100	Homogeneous grey ceiling tile	Not Detected	Cellulose	35%	Non-Fibrous
				Fibrous Glass	45%	

The limit of quantitation is 0.50%, although asbestos may be qualitatively detected at concentrations less than 0.50%. Samples for which asbestos is detected at <0.50% are reported as trace, "<0.50%". "Not Detected" indicates that no asbestos fibres were observed.

Calibrated Visual Estimate (%)  
Date Format : yyyy/mm/dd



Bureau Veritas Job #: C5E8442  
Report Date: 2025/11/27

Pinchin Ltd  
Client Project #: 367199  
Sampler Initials: MB

### Asbestos Analytical Results

EPA/600R-93/116 by Polarized Light Microscopy

S1098A FLOOR, THIN-SET, THINSET UNDER TERAZZO, LOC: 318, DISHWASHING AREA					
Bureau Veritas ID: AXQF72		Date Analyzed: 2025/11/26			
	P.O.B	Sample Morphology	Asbestos	Other Fibres	Particulate
Layer 1	5	Homogeneous dark grey thinset	Not Detected		Non-Fibrous
Layer 2	10	Homogeneous white cementitious material	Not Detected		Non-Fibrous
Layer 3	85	Homogeneous grey cementitious material	Not Detected		Non-Fibrous

S1098B FLOOR, THIN-SET, THINSET UNDER TERAZZO, LOC: 318, DISHWASHING AREA					
Bureau Veritas ID: AXQF73		Date Analyzed: 2025/11/26			
	P.O.B	Sample Morphology	Asbestos	Other Fibres	Particulate
Layer 1	5	Homogeneous dark grey thinset	Not Detected		Non-Fibrous
Layer 2	10	Homogeneous white cementitious material	Not Detected		Non-Fibrous
Layer 3	85	Homogeneous grey cementitious material	Not Detected		Non-Fibrous

The limit of quantitation is 0.50%, although asbestos may be qualitatively detected at concentrations less than 0.50%. Samples for which asbestos is detected at <0.50% are reported as trace, "<0.50%". "Not Detected" indicates that no asbestos fibres were observed.

Calibrated Visual Estimate (%)  
Date Format : yyyy/mm/dd



Bureau Veritas Job #: C5E8442  
Report Date: 2025/11/27

Pinchin Ltd  
Client Project #: 367199  
Sampler Initials: MB

### Asbestos Analytical Results

EPA/600R-93/116 by Polarized Light Microscopy

S1098C FLOOR, THIN-SET, THINSET UNDER TERAZZO, LOC:318, DISHWASHING AREA					
Bureau Veritas ID: AXQF74		Date Analyzed: 2025/11/26			
	P.O.B	Sample Morphology	Asbestos	Other Fibres	Particulate
Layer 1	5	Homogeneous dark grey thinset	Not Detected		Non-Fibrous
Layer 2	10	Homogeneous white cementitious material	Not Detected		Non-Fibrous
Layer 3	85	Homogeneous grey cementitious material	Not Detected		Non-Fibrous

S1099A PIPING, MASTIC, LOC:318, DISHWASHING AREA					
Bureau Veritas ID: AXQF75		Date Analyzed: 2025/11/26			
	P.O.B	Sample Morphology	Asbestos	Other Fibres	Particulate
Layer 1	100	Homogeneous brown mastic	Not Detected		Non-Fibrous

S1099B PIPING, MASTIC, LOC:318, DISHWASHING AREA					
Bureau Veritas ID: AXQF76		Date Analyzed: 2025/11/26			
	P.O.B	Sample Morphology	Asbestos	Other Fibres	Particulate
Layer 1	100	Homogeneous brown mastic	Not Detected		Non-Fibrous

The limit of quantitation is 0.50%, although asbestos may be qualitatively detected at concentrations less than 0.50%. Samples for which asbestos is detected at <0.50% are reported as trace, "<0.50%". "Not Detected" indicates that no asbestos fibres were observed.

Calibrated Visual Estimate (%)  
Date Format : yyyy/mm/dd



Bureau Veritas Job #: C5E8442  
Report Date: 2025/11/27

Pinchin Ltd  
Client Project #: 367199  
Sampler Initials: MB

### Asbestos Analytical Results

EPA/600R-93/116 by Polarized Light Microscopy

S1099C PIPING,MASTIC,LOC:318,DISHWASHING AREA					
Bureau Veritas ID: AXQF77		Date Analyzed: 2025/11/26			
	P.O.B	Sample Morphology	Asbestos	Other Fibres	Particulate
Layer 1	100	Homogeneous brown mastic	Not Detected		Non-Fibrous

S1100A WALL,PAINT,PAINT ON BLOCK WALLS,LOC:38,PHARMACY					
Bureau Veritas ID: AXQF78		Date Analyzed: 2025/11/26			
	P.O.B	Sample Morphology	Asbestos	Other Fibres	Particulate
Layer 1	100	Homogeneous grey paint	Not Detected		Non-Fibrous

S1100B WALL,PAINT,PAINT ON BLOCK WALLS,LOC:40,PRINTER ROOM					
Bureau Veritas ID: AXQF79		Date Analyzed: 2025/11/26			
	P.O.B	Sample Morphology	Asbestos	Other Fibres	Particulate
Layer 1	100	Homogeneous grey paint	Not Detected		Non-Fibrous

The limit of quantitation is 0.50%, although asbestos may be qualitatively detected at concentrations less than 0.50%. Samples for which asbestos is detected at <0.50% are reported as trace, "<0.50%". "Not Detected" indicates that no asbestos fibres were observed.

Calibrated Visual Estimate (%)  
Date Format : yyyy/mm/dd





Bureau Veritas Job #: C5E8442  
Report Date: 2025/11/27

Pinchin Ltd  
Client Project #: 367199  
Sampler Initials: MB

### Asbestos Analytical Results

EPA/600R-93/116 by Polarized Light Microscopy

S1100C WALL,PAINT,PAINT ON BLOCK WALLS,LOC:37,CENTRAL DISPATCH					
Bureau Veritas ID: AXQF80		Date Analyzed: 2025/11/26			
	P.O.B	Sample Morphology	Asbestos	Other Fibres	Particulate
Layer 1	100	Homogeneous white paint	Not Detected		Non-Fibrous

S1100D WALL,PAINT,PAINT ON BLOCK WALLS,LOC:37,CENTRAL DISPATCH					
Bureau Veritas ID: AXQF81		Date Analyzed: 2025/11/26			
	P.O.B	Sample Morphology	Asbestos	Other Fibres	Particulate
Layer 1	100	Homogeneous white paint	Not Detected		Non-Fibrous

S1100E WALL,PAINT,PAINT ON BLOCK WALLS,LOC:37,CENTRAL DISPATCH					
Bureau Veritas ID: AXQF82		Date Analyzed: 2025/11/26			
	P.O.B	Sample Morphology	Asbestos	Other Fibres	Particulate
Layer 1	100	Homogeneous white paint	Not Detected		Non-Fibrous

The limit of quantitation is 0.50%, although asbestos may be qualitatively detected at concentrations less than 0.50%. Samples for which asbestos is detected at <0.50% are reported as trace, "<0.50%". "Not Detected" indicates that no asbestos fibres were observed.

Calibrated Visual Estimate (%)  
Date Format : yyyy/mm/dd



Bureau Veritas Job #: C5E8442  
Report Date: 2025/11/27

Pinchin Ltd  
Client Project #: 367199  
Sampler Initials: MB

### Asbestos Analytical Results

EPA/600R-93/116 by Polarized Light Microscopy

S1100F WALL,PAINT,PAINT ON BLOCK WALLS,LOC:39,FILE STORAGE					
Bureau Veritas ID: AXQF83		Date Analyzed: 2025/11/26			
	P.O.B	Sample Morphology	Asbestos		Particulate
Layer 1	100	Homogeneous white paint	Chrysotile	<0.50%	Non-Fibrous

S1101A FLOOR,VINYL FLOOR TILE AND MASTIC,12"X12" GREY WITH GREY STREAKS,LOC:38,PHARMACY					
Bureau Veritas ID: AXQF85		Date Analyzed: 2025/11/26			
	P.O.B	Sample Morphology	Asbestos		Particulate
Layer 1	95	Homogeneous grey vinyl floor tile	Chrysotile	1%	Non-Fibrous
Layer 2	5	Homogeneous black mastic	Not Detected		Non-Fibrous

The limit of quantitation is 0.50%, although asbestos may be qualitatively detected at concentrations less than 0.50%. Samples for which asbestos is detected at <0.50% are reported as trace, "<0.50%". "Not Detected" indicates that no asbestos fibres were observed.

Calibrated Visual Estimate (%)  
Date Format : yyyy/mm/dd



Bureau Veritas Job #: C5E8442  
Report Date: 2025/11/27

Pinchin Ltd  
Client Project #: 367199  
Sampler Initials: MB

### Asbestos Analytical Results

EPA/600R-93/116 by Polarized Light Microscopy

S1101B FLOOR,VINYL FLOOR TILE AND MASTIC,12"X12" GREY WITH GREY STREAKS,LOC:38,PHARMACY					
Bureau Veritas ID: AXQF86		Date Analyzed: 2025/11/26			
	P.O.B	Sample Morphology	Asbestos	Other Fibres	Particulate
Layer 1	95	Homogeneous grey vinyl floor tile	N/A		
	Comment: Not Analyzed - Positive Stop				
Layer 2	5	Homogeneous black mastic	Not Detected		Non-Fibrous

S1101C FLOOR,VINYL FLOOR TILE AND MASTIC,12"X12" GREY WITH GREY STREAKS,LOC:38,PHARMACY					
Bureau Veritas ID: AXQF87		Date Analyzed: 2025/11/26			
	P.O.B	Sample Morphology	Asbestos	Other Fibres	Particulate
Layer 1	95	Homogeneous grey vinyl floor tile	N/A		
	Comment: Not Analyzed - Positive Stop				
Layer 2	5	Homogeneous black mastic	Not Detected		Non-Fibrous

The limit of quantitation is 0.50%, although asbestos may be qualitatively detected at concentrations less than 0.50%. Samples for which asbestos is detected at <0.50% are reported as trace, "<0.50%". "Not Detected" indicates that no asbestos fibres were observed.

Calibrated Visual Estimate (%)  
Date Format : yyyy/mm/dd



Bureau Veritas Job #: C5E8442  
Report Date: 2025/11/27

Pinchin Ltd  
Client Project #: 367199  
Sampler Initials: MB

### Asbestos Analytical Results

EPA/600R-93/116 by Polarized Light Microscopy

S1102A WALL, DRYWALL AND JOINT COMPOUND, LOC:37, CENTRAL DISPATCH					
Bureau Veritas ID: AXQF88		Date Analyzed: 2025/11/26			
	P.O.B	Sample Morphology	Asbestos	Other Fibres	Particulate
Layer 1	100	Homogeneous white drywall joint compound	Not Detected		Non-Fibrous

S102B WALL, DRYWALL AND JOINT COMPOUND, LOC:37, CENTRAL DISPATCH					
Bureau Veritas ID: AXQF89		Date Analyzed: 2025/11/26			
	P.O.B	Sample Morphology	Asbestos	Other Fibres	Particulate
Layer 1	100	Homogeneous white drywall joint compound	Not Detected		Non-Fibrous

S1102C WALL, DRYWALL AND JOINT COMPOUND, LOC:37, CENTRAL DISPATCH					
Bureau Veritas ID: AXQF90		Date Analyzed: 2025/11/26			
	P.O.B	Sample Morphology	Asbestos	Other Fibres	Particulate
Layer 1	100	Homogeneous white drywall joint compound	Not Detected		Non-Fibrous

The limit of quantitation is 0.50%, although asbestos may be qualitatively detected at concentrations less than 0.50%. Samples for which asbestos is detected at <0.50% are reported as trace, "<0.50%". "Not Detected" indicates that no asbestos fibres were observed.

Calibrated Visual Estimate (%)  
Date Format : yyyy/mm/dd



Bureau Veritas Job #: C5E8442  
Report Date: 2025/11/27

Pinchin Ltd  
Client Project #: 367199  
Sampler Initials: MB

### Asbestos Analytical Results

EPA/600R-93/116 by Polarized Light Microscopy

S1102D WALL, DRYWALL AND JOINT COMPOUND, LOC:37, CENTRAL DISPATCH					
Bureau Veritas ID: AXQF91		Date Analyzed: 2025/11/26			
	P.O.B	Sample Morphology	Asbestos	Other Fibres	Particulate
Layer 1	100	Homogeneous white drywall joint compound	Not Detected		Non-Fibrous

S1102E WALL, DRYWALL AND JOINT COMPOUND, LOC:38, PHARMACY					
Bureau Veritas ID: AXQF92		Date Analyzed: 2025/11/26			
	P.O.B	Sample Morphology	Asbestos	Other Fibres	Particulate
Layer 1	100	Homogeneous white drywall joint compound	Not Detected		Non-Fibrous

S1103A WALL, BASE, MASTIC, BROWN UNDER BLUE CARPET, LOC:320, OFFICE					
Bureau Veritas ID: AXQF93		Date Analyzed: 2025/11/26			
	P.O.B	Sample Morphology	Asbestos	Other Fibres	Particulate
Layer 1	100	Homogeneous beige mastic	Not Detected		Non-Fibrous

The limit of quantitation is 0.50%, although asbestos may be qualitatively detected at concentrations less than 0.50%. Samples for which asbestos is detected at <0.50% are reported as trace, "<0.50%". "Not Detected" indicates that no asbestos fibres were observed.

Calibrated Visual Estimate (%)  
Date Format : yyyy/mm/dd





Bureau Veritas Job #: C5E8442  
Report Date: 2025/11/27

Pinchin Ltd  
Client Project #: 367199  
Sampler Initials: MB

### Asbestos Analytical Results

EPA/600R-93/116 by Polarized Light Microscopy

S1103B WALL,BASE,MASTIC,BROWN UNDER BLUE CARPET,LOC:320,OFFICE					
Bureau Veritas ID: AXQF94		Date Analyzed: 2025/11/26			
	P.O.B	Sample Morphology	Asbestos	Other Fibres	Particulate
Layer 1	100	Homogeneous beige mastic	Not Detected		Non-Fibrous

S1103C WALL,BASE,MASTIC,BROWN UNDER BLUE CARPET,LOC:320,OFFICE					
Bureau Veritas ID: AXQF95		Date Analyzed: 2025/11/26			
	P.O.B	Sample Morphology	Asbestos	Other Fibres	Particulate
Layer 1	100	Homogeneous beige mastic	Not Detected		Non-Fibrous

S1104A WALL,BASE,MASTIC,BROWN MASTIC BEHIND RUBBER BASEBOARD,LOC:38,PHARMACY					
Bureau Veritas ID: AXQF96		Date Analyzed: 2025/11/26			
	P.O.B	Sample Morphology	Asbestos	Other Fibres	Particulate
Layer 1	100	Homogeneous grey mastic	Not Detected		Non-Fibrous

The limit of quantitation is 0.50%, although asbestos may be qualitatively detected at concentrations less than 0.50%. Samples for which asbestos is detected at <0.50% are reported as trace, "<0.50%". "Not Detected" indicates that no asbestos fibres were observed.

Calibrated Visual Estimate (%)  
Date Format : yyyy/mm/dd



Bureau Veritas Job #: C5E8442  
Report Date: 2025/11/27

Pinchin Ltd  
Client Project #: 367199  
Sampler Initials: MB

### Asbestos Analytical Results

EPA/600R-93/116 by Polarized Light Microscopy

S1104B WALL,BASE,MASTIC,BROWN MASTIC BEHIND RUBBER BASEBOARD,LOC:37,CENTRAL DISPATCH					
Bureau Veritas ID: AXQF97		Date Analyzed: 2025/11/26			
	P.O.B	Sample Morphology	Asbestos	Other Fibres	Particulate
Layer 1	100	Homogeneous grey mastic	Not Detected		Non-Fibrous

S1104C WALL,BASE,MASTIC,BROWN MASTIC BEHIND RUBBER BASEBOARD,LOC:39,FILE STORAGE					
Bureau Veritas ID: AXQF98		Date Analyzed: 2025/11/26			
	P.O.B	Sample Morphology	Asbestos	Other Fibres	Particulate
Layer 1	100	Homogeneous grey mastic	Not Detected		Non-Fibrous

S1105A CEILING,CEILING TILES (LAY-IN),24"X48" LARGE PINHOLE,LOC:320,OFFICE						
Bureau Veritas ID:		AXQF99			Date Analyzed:	2025/11/26
	<u>P.O.B</u>	<u>Sample Morphology</u>	<u>Asbestos</u>	<u>Other Fibres</u>		<u>Particulate</u>
Layer 1	100	Homogeneous grey ceiling tile	Not Detected	Cellulose	35%	Non-Fibrous
				Fibrous Glass	45%	

The limit of quantitation is 0.50%, although asbestos may be qualitatively detected at concentrations less than 0.50%. Samples for which asbestos is detected at <0.50% are reported as trace, "<0.50%". "Not Detected" indicates that no asbestos fibres were observed.

Calibrated Visual Estimate (%)  
Date Format : yyyy/mm/dd



Bureau Veritas Job #: C5E8442  
Report Date: 2025/11/27

Pinchin Ltd  
Client Project #: 367199  
Sampler Initials: MB

### Asbestos Analytical Results

EPA/600R-93/116 by Polarized Light Microscopy

S1105B CEILING,CEILING TILES (LAY-IN),24"X48" LARGE PINHOLE,LOC:38,PHARMACY						
Bureau Veritas ID:		AXQG00		Date Analyzed:		2025/11/26
	P.O.B	Sample Morphology	Asbestos	Other Fibres		Particulate
Layer 1	100	Homogeneous grey ceiling tile	Not Detected	Cellulose	35%	Non-Fibrous
				Fibrous Glass	45%	

S1105C CEILING,CEILING TILES (LAY-IN),24"X48" LARGE PINHOLE,LOC:39,FILE STORAGE						
Bureau Veritas ID:		AXQG01		Date Analyzed:		2025/11/26
	P.O.B	Sample Morphology	Asbestos	Other Fibres		Particulate
Layer 1	100	Homogeneous grey ceiling tile	Not Detected	Cellulose	35%	Non-Fibrous
				Fibrous Glass	45%	

The limit of quantitation is 0.50%, although asbestos may be qualitatively detected at concentrations less than 0.50%. Samples for which asbestos is detected at <0.50% are reported as trace, "<0.50%". "Not Detected" indicates that no asbestos fibres were observed.

Calibrated Visual Estimate (%)  
Date Format : yyyy/mm/dd



Bureau Veritas Job #: C5E8442  
Report Date: 2025/11/27

Pinchin Ltd  
Client Project #: 367199  
Sampler Initials: MB

## TEST SUMMARY

**Bureau Veritas ID:** AXQF64  
**Sample ID:** S1096A WALL,PAINT,PAINT ON BLOCK WALLS,LOC:318,DISHWASHING AREA  
**Matrix:** Solid

**Collected:** 2025/11/20  
**Shipped:**  
**Received:** 2025/11/21

Test Description	Instrumentation	Batch	Extracted	Date Analyzed	Analyst
Asbestos by PLM - 0.5 RDL	MIC	A062068	N/A	2025/11/26	Jon Delos Santos

**Bureau Veritas ID:** AXQF65  
**Sample ID:** S1096B WALL,PAINT,PAINT ON BLOCK WALLS,LOC:318,DISHWASHING AREA  
**Matrix:** Solid

**Collected:** 2025/11/20  
**Shipped:**  
**Received:** 2025/11/21

Test Description	Instrumentation	Batch	Extracted	Date Analyzed	Analyst
Asbestos by PLM - 0.5 RDL	MIC	A062068	N/A	2025/11/26	Jon Delos Santos

**Bureau Veritas ID:** AXQF66  
**Sample ID:** S1096C WALL,PAINT,PAINT ON BLOCK WALLS,LOC:318,DISHWASHING AREA  
**Matrix:** Solid

**Collected:** 2025/11/20  
**Shipped:**  
**Received:** 2025/11/21

Test Description	Instrumentation	Batch	Extracted	Date Analyzed	Analyst
Asbestos by PLM - 0.5 RDL	MIC	A062068	N/A	2025/11/26	Jon Delos Santos

**Bureau Veritas ID:** AXQF66 Dup  
**Sample ID:** S1096C WALL,PAINT,PAINT ON BLOCK WALLS,LOC:318,DISHWASHING AREA  
**Matrix:** Solid

**Collected:** 2025/11/20  
**Shipped:**  
**Received:** 2025/11/21

Test Description	Instrumentation	Batch	Extracted	Date Analyzed	Analyst
Asbestos by PLM - 0.5 RDL	MIC	A062068	N/A	2025/11/26	Jon Delos Santos

**Bureau Veritas ID:** AXQF67  
**Sample ID:** S1096D WALL,PAINT,PAINT ON BLOCK WALLS,LOC:318,DISHWASHING AREA  
**Matrix:** Solid

**Collected:** 2025/11/20  
**Shipped:**  
**Received:** 2025/11/21

Test Description	Instrumentation	Batch	Extracted	Date Analyzed	Analyst
Asbestos by PLM - 0.5 RDL	MIC	A062068	N/A	2025/11/26	Jon Delos Santos

**Bureau Veritas ID:** AXQF68  
**Sample ID:** S1096E WALL,PAINT,PAINT ON BLOCK WALLS,LOC:318,DISHWASHING AREA  
**Matrix:** Solid

**Collected:** 2025/11/20  
**Shipped:**  
**Received:** 2025/11/21

Test Description	Instrumentation	Batch	Extracted	Date Analyzed	Analyst
Asbestos by PLM - 0.5 RDL	MIC	A062068	N/A	2025/11/26	Jon Delos Santos

**Bureau Veritas ID:** AXQF69  
**Sample ID:** S1097A CEILING,CEILING TILES (LAY-IN),24"X24" WHITE TEXTURED,LOC:318,DISHWASHING AREA  
**Matrix:** Solid

**Collected:** 2025/11/20  
**Shipped:**  
**Received:** 2025/11/21

Test Description	Instrumentation	Batch	Extracted	Date Analyzed	Analyst
Asbestos by PLM - 0.5 RDL	MIC	A062068	N/A	2025/11/26	Jon Delos Santos



## TEST SUMMARY

**Bureau Veritas ID:** AXQF70  
**Sample ID:** S1097B CEILING,CEILING TILES (LAY-IN),24"X24" WHITE TEXTURED,LOC:318,DISHWASHING AREA  
**Matrix:** Solid  
**Collected:** 2025/11/20  
**Shipped:** 2025/11/21  
**Received:** 2025/11/21

Test Description	Instrumentation	Batch	Extracted	Date Analyzed	Analyst
Asbestos by PLM - 0.5 RDL	MIC	A062068	N/A	2025/11/26	Jon Delos Santos

**Bureau Veritas ID:** AXQF71  
**Sample ID:** S1097C CEILING,CEILING TILES (LAY-IN),24"X24" WHITE TEXTURED,LOC:318,DISHWASHING AREA  
**Matrix:** Solid  
**Collected:** 2025/11/20  
**Shipped:** 2025/11/21  
**Received:** 2025/11/21

Test Description	Instrumentation	Batch	Extracted	Date Analyzed	Analyst
Asbestos by PLM - 0.5 RDL	MIC	A062068	N/A	2025/11/26	Jon Delos Santos

**Bureau Veritas ID:** AXQF72  
**Sample ID:** S1098A FLOOR,THIN-SET,THINSET UNDER TERAZZO,LOC:318,DISHWASHING AREA  
**Matrix:** Solid  
**Collected:** 2025/11/20  
**Shipped:** 2025/11/21  
**Received:** 2025/11/21

Test Description	Instrumentation	Batch	Extracted	Date Analyzed	Analyst
Asbestos by PLM - 0.5 RDL	MIC	A062068	N/A	2025/11/26	Jon Delos Santos

**Bureau Veritas ID:** AXQF73  
**Sample ID:** S1098B FLOOR,THIN-SET,THINSET UNDER TERAZZO,LOC:318,DISHWASHING AREA  
**Matrix:** Solid  
**Collected:** 2025/11/20  
**Shipped:** 2025/11/21  
**Received:** 2025/11/21

Test Description	Instrumentation	Batch	Extracted	Date Analyzed	Analyst
Asbestos by PLM - 0.5 RDL	MIC	A062068	N/A	2025/11/26	Jon Delos Santos

**Bureau Veritas ID:** AXQF74  
**Sample ID:** S1098C FLOOR,THIN-SET,THINSET UNDER TERAZZO,LOC:318,DISHWASHING AREA  
**Matrix:** Solid  
**Collected:** 2025/11/20  
**Shipped:** 2025/11/21  
**Received:** 2025/11/21

Test Description	Instrumentation	Batch	Extracted	Date Analyzed	Analyst
Asbestos by PLM - 0.5 RDL	MIC	A062068	N/A	2025/11/26	Jon Delos Santos

**Bureau Veritas ID:** AXQF75  
**Sample ID:** S1099A PIPING,MASTIC,LOC:318,DISHWASHING AREA  
**Matrix:** Solid  
**Collected:** 2025/11/20  
**Shipped:** 2025/11/21  
**Received:** 2025/11/21

Test Description	Instrumentation	Batch	Extracted	Date Analyzed	Analyst
Asbestos by PLM - 0.5 RDL	MIC	A062068	N/A	2025/11/26	Jon Delos Santos

**Bureau Veritas ID:** AXQF76  
**Sample ID:** S1099B PIPING,MASTIC,LOC:318,DISHWASHING AREA  
**Matrix:** Solid  
**Collected:** 2025/11/20  
**Shipped:** 2025/11/21  
**Received:** 2025/11/21

Test Description	Instrumentation	Batch	Extracted	Date Analyzed	Analyst
Asbestos by PLM - 0.5 RDL	MIC	A062068	N/A	2025/11/26	Jon Delos Santos





Bureau Veritas Job #: C5E8442  
Report Date: 2025/11/27

Pinchin Ltd  
Client Project #: 367199  
Sampler Initials: MB

## TEST SUMMARY

**Bureau Veritas ID:** AXQF76 Dup  
**Sample ID:** S1099B PIPING,MASTIC,LOC:318,DISHWASHING AREA  
**Matrix:** Solid

**Collected:** 2025/11/20  
**Shipped:**  
**Received:** 2025/11/21

Test Description	Instrumentation	Batch	Extracted	Date Analyzed	Analyst
Asbestos by PLM - 0.5 RDL	MIC	A062068	N/A	2025/11/26	Jon Delos Santos

**Bureau Veritas ID:** AXQF77  
**Sample ID:** S1099C PIPING,MASTIC,LOC:318,DISHWASHING AREA  
**Matrix:** Solid

**Collected:** 2025/11/20  
**Shipped:**  
**Received:** 2025/11/21

Test Description	Instrumentation	Batch	Extracted	Date Analyzed	Analyst
Asbestos by PLM - 0.5 RDL	MIC	A062068	N/A	2025/11/26	Jon Delos Santos

**Bureau Veritas ID:** AXQF78  
**Sample ID:** S1100A WALL,PAINT,PAINT ON BLOCK WALLS,LOC:38,PHARMACY  
**Matrix:** Solid

**Collected:** 2025/11/20  
**Shipped:**  
**Received:** 2025/11/21

Test Description	Instrumentation	Batch	Extracted	Date Analyzed	Analyst
Asbestos by PLM - 0.5 RDL	MIC	A062068	N/A	2025/11/26	Jon Delos Santos

**Bureau Veritas ID:** AXQF79  
**Sample ID:** S1100B WALL,PAINT,PAINT ON BLOCK WALLS,LOC:40,PRINTER ROOM  
**Matrix:** Solid

**Collected:** 2025/11/20  
**Shipped:**  
**Received:** 2025/11/21

Test Description	Instrumentation	Batch	Extracted	Date Analyzed	Analyst
Asbestos by PLM - 0.5 RDL	MIC	A062068	N/A	2025/11/26	Jon Delos Santos

**Bureau Veritas ID:** AXQF80  
**Sample ID:** S1100C WALL,PAINT,PAINT ON BLOCK WALLS,LOC:37,CENTRAL DISPATCH  
**Matrix:** Solid

**Collected:** 2025/11/20  
**Shipped:**  
**Received:** 2025/11/21

Test Description	Instrumentation	Batch	Extracted	Date Analyzed	Analyst
Asbestos by PLM - 0.5 RDL	MIC	A062068	N/A	2025/11/26	Jon Delos Santos

**Bureau Veritas ID:** AXQF81  
**Sample ID:** S1100D WALL,PAINT,PAINT ON BLOCK WALLS,LOC:37,CENTRAL DISPATCH  
**Matrix:** Solid

**Collected:** 2025/11/20  
**Shipped:**  
**Received:** 2025/11/21

Test Description	Instrumentation	Batch	Extracted	Date Analyzed	Analyst
Asbestos by PLM - 0.5 RDL	MIC	A062068	N/A	2025/11/26	Jon Delos Santos

**Bureau Veritas ID:** AXQF82  
**Sample ID:** S1100E WALL,PAINT,PAINT ON BLOCK WALLS,LOC:37,CENTRAL DISPATCH  
**Matrix:** Solid

**Collected:** 2025/11/20  
**Shipped:**  
**Received:** 2025/11/21

Test Description	Instrumentation	Batch	Extracted	Date Analyzed	Analyst
Asbestos by PLM - 0.5 RDL	MIC	A062068	N/A	2025/11/26	Jon Delos Santos



Bureau Veritas Job #: C5E8442  
Report Date: 2025/11/27

Pinchin Ltd  
Client Project #: 367199  
Sampler Initials: MB

## TEST SUMMARY

**Bureau Veritas ID:** AXQF83  
**Sample ID:** S1100F WALL,PAINT,PAINT ON BLOCK WALLS,LOC:39,FILE STORAGE  
**Matrix:** Solid

**Collected:** 2025/11/20  
**Shipped:**  
**Received:** 2025/11/21

Test Description	Instrumentation	Batch	Extracted	Date Analyzed	Analyst
Asbestos by PLM - 0.5 RDL	MIC	A062068	N/A	2025/11/26	Jon Delos Santos

**Bureau Veritas ID:** AXQF85  
**Sample ID:** S1101A FLOOR,VINYL FLOOR TILE AND MASTIC,12"X12" GREY WITH GREY STREAKS,LOC:38,SHIPMENT  
**Matrix:** Solid

**Collected:** 2025/11/20  
**Shipped:**  
**Received:** 2025/11/21

Test Description	Instrumentation	Batch	Extracted	Date Analyzed	Analyst
Asbestos by PLM - 0.5 RDL	MIC	A062068	N/A	2025/11/26	Jon Delos Santos

**Bureau Veritas ID:** AXQF85 Dup  
**Sample ID:** S1101A FLOOR,VINYL FLOOR TILE AND MASTIC,12"X12" GREY WITH GREY STREAKS,LOC:38,SHIPMENT  
**Matrix:** Solid

**Collected:** 2025/11/20  
**Shipped:**  
**Received:** 2025/11/21

Test Description	Instrumentation	Batch	Extracted	Date Analyzed	Analyst
Asbestos by PLM - 0.5 RDL	MIC	A062068	N/A	2025/11/26	Jon Delos Santos

**Bureau Veritas ID:** AXQF86  
**Sample ID:** S1101B FLOOR,VINYL FLOOR TILE AND MASTIC,12"X12" GREY WITH GREY STREAKS,LOC:38,SHIPMENT  
**Matrix:** Solid

**Collected:** 2025/11/20  
**Shipped:**  
**Received:** 2025/11/21

Test Description	Instrumentation	Batch	Extracted	Date Analyzed	Analyst
Asbestos by PLM - 0.5 RDL	MIC	A062068	N/A	2025/11/26	Jon Delos Santos

**Bureau Veritas ID:** AXQF87  
**Sample ID:** S1101C FLOOR,VINYL FLOOR TILE AND MASTIC,12"X12" GREY WITH GREY STREAKS,LOC:38,SHIPMENT  
**Matrix:** Solid

**Collected:** 2025/11/20  
**Shipped:**  
**Received:** 2025/11/21

Test Description	Instrumentation	Batch	Extracted	Date Analyzed	Analyst
Asbestos by PLM - 0.5 RDL	MIC	A062068	N/A	2025/11/26	Jon Delos Santos

**Bureau Veritas ID:** AXQF88  
**Sample ID:** S1102A WALL,DRYWALL AND JOINT COMPOUND,LOC:37,CENTRAL DISPATCH  
**Matrix:** Solid

**Collected:** 2025/11/20  
**Shipped:**  
**Received:** 2025/11/21

Test Description	Instrumentation	Batch	Extracted	Date Analyzed	Analyst
Asbestos by PLM - 0.5 RDL	MIC	A062068	N/A	2025/11/26	Jon Delos Santos

**Bureau Veritas ID:** AXQF89  
**Sample ID:** S102B WALL,DRYWALL AND JOINT COMPOUND,LOC:37,CENTRAL DISPATCH  
**Matrix:** Solid

**Collected:** 2025/11/20  
**Shipped:**  
**Received:** 2025/11/21

Test Description	Instrumentation	Batch	Extracted	Date Analyzed	Analyst
Asbestos by PLM - 0.5 RDL	MIC	A062068	N/A	2025/11/26	Jon Delos Santos



Bureau Veritas Job #: C5E8442  
Report Date: 2025/11/27

Pinchin Ltd  
Client Project #: 367199  
Sampler Initials: MB

## TEST SUMMARY

**Bureau Veritas ID:** AXQF90  
**Sample ID:** S1102C WALL, DRYWALL AND JOINT COMPOUND, LOC:37, CENTRAL DISPATCH  
**Matrix:** Solid

**Collected:** 2025/11/20  
**Shipped:**  
**Received:** 2025/11/21

Test Description	Instrumentation	Batch	Extracted	Date Analyzed	Analyst
Asbestos by PLM - 0.5 RDL	MIC	A062068	N/A	2025/11/26	Jon Delos Santos

**Bureau Veritas ID:** AXQF91  
**Sample ID:** S1102D WALL, DRYWALL AND JOINT COMPOUND, LOC:37, CENTRAL DISPATCH  
**Matrix:** Solid

**Collected:** 2025/11/20  
**Shipped:**  
**Received:** 2025/11/21

Test Description	Instrumentation	Batch	Extracted	Date Analyzed	Analyst
Asbestos by PLM - 0.5 RDL	MIC	A062068	N/A	2025/11/26	Jon Delos Santos

**Bureau Veritas ID:** AXQF92  
**Sample ID:** S1102E WALL, DRYWALL AND JOINT COMPOUND, LOC:38, PHARMACY  
**Matrix:** Solid

**Collected:** 2025/11/20  
**Shipped:**  
**Received:** 2025/11/21

Test Description	Instrumentation	Batch	Extracted	Date Analyzed	Analyst
Asbestos by PLM - 0.5 RDL	MIC	A062068	N/A	2025/11/26	Jon Delos Santos

**Bureau Veritas ID:** AXQF93  
**Sample ID:** S1103A WALL, BASE, MASTIC, BROWN UNDER BLUE CARPET, LOC:320, OFFICE  
**Matrix:** Solid

**Collected:** 2025/11/20  
**Shipped:**  
**Received:** 2025/11/21

Test Description	Instrumentation	Batch	Extracted	Date Analyzed	Analyst
Asbestos by PLM - 0.5 RDL	MIC	A062068	N/A	2025/11/26	Jon Delos Santos

**Bureau Veritas ID:** AXQF94  
**Sample ID:** S1103B WALL, BASE, MASTIC, BROWN UNDER BLUE CARPET, LOC:320, OFFICE  
**Matrix:** Solid

**Collected:** 2025/11/20  
**Shipped:**  
**Received:** 2025/11/21

Test Description	Instrumentation	Batch	Extracted	Date Analyzed	Analyst
Asbestos by PLM - 0.5 RDL	MIC	A062068	N/A	2025/11/26	Jon Delos Santos

**Bureau Veritas ID:** AXQF94 Dup  
**Sample ID:** S1103B WALL, BASE, MASTIC, BROWN UNDER BLUE CARPET, LOC:320, OFFICE  
**Matrix:** Solid

**Collected:** 2025/11/20  
**Shipped:**  
**Received:** 2025/11/21

Test Description	Instrumentation	Batch	Extracted	Date Analyzed	Analyst
Asbestos by PLM - 0.5 RDL	MIC	A062068	N/A	2025/11/26	Jon Delos Santos

**Bureau Veritas ID:** AXQF95  
**Sample ID:** S1103C WALL, BASE, MASTIC, BROWN UNDER BLUE CARPET, LOC:320, OFFICE  
**Matrix:** Solid

**Collected:** 2025/11/20  
**Shipped:**  
**Received:** 2025/11/21

Test Description	Instrumentation	Batch	Extracted	Date Analyzed	Analyst
Asbestos by PLM - 0.5 RDL	MIC	A062068	N/A	2025/11/26	Jon Delos Santos



Bureau Veritas Job #: C5E8442  
Report Date: 2025/11/27

Pinchin Ltd  
Client Project #: 367199  
Sampler Initials: MB

## TEST SUMMARY

**Bureau Veritas ID:** AXQF96  
**Sample ID:** S1104A WALL,BASE,MASTIC,BROWN MASTIC BEHIND RUBBER BASEBOARD,LOC:38,PHARMACY  
**Matrix:** Solid  
**Collected:** 2025/11/20  
**Shipped:** 2025/11/21  
**Received:** 2025/11/21

Test Description	Instrumentation	Batch	Extracted	Date Analyzed	Analyst
Asbestos by PLM - 0.5 RDL	MIC	A062068	N/A	2025/11/26	Jon Delos Santos

**Bureau Veritas ID:** AXQF97  
**Sample ID:** S1104B WALL,BASE,MASTIC,BROWN MASTIC BEHIND RUBBER BASEBOARD,LOC:37,CENTRAL STATION  
**Matrix:** Solid  
**Collected:** 2025/11/20  
**Shipped:** 2025/11/21  
**Received:** 2025/11/21

Test Description	Instrumentation	Batch	Extracted	Date Analyzed	Analyst
Asbestos by PLM - 0.5 RDL	MIC	A062068	N/A	2025/11/26	Jon Delos Santos

**Bureau Veritas ID:** AXQF98  
**Sample ID:** S1104C WALL,BASE,MASTIC,BROWN MASTIC BEHIND RUBBER BASEBOARD,LOC:39,FILE STORAGE  
**Matrix:** Solid  
**Collected:** 2025/11/20  
**Shipped:** 2025/11/21  
**Received:** 2025/11/21

Test Description	Instrumentation	Batch	Extracted	Date Analyzed	Analyst
Asbestos by PLM - 0.5 RDL	MIC	A062068	N/A	2025/11/26	Jon Delos Santos

**Bureau Veritas ID:** AXQF99  
**Sample ID:** S1105A CEILING,CEILING TILES (LAY-IN),24"X48" LARGE PINHOLE,LOC:320,OFFICE  
**Matrix:** Solid  
**Collected:** 2025/11/20  
**Shipped:** 2025/11/21  
**Received:** 2025/11/21

Test Description	Instrumentation	Batch	Extracted	Date Analyzed	Analyst
Asbestos by PLM - 0.5 RDL	MIC	A062068	N/A	2025/11/26	Jon Delos Santos

**Bureau Veritas ID:** AXQG00  
**Sample ID:** S1105B CEILING,CEILING TILES (LAY-IN),24"X48" LARGE PINHOLE,LOC:38,PHARMACY  
**Matrix:** Solid  
**Collected:** 2025/11/20  
**Shipped:** 2025/11/21  
**Received:** 2025/11/21

Test Description	Instrumentation	Batch	Extracted	Date Analyzed	Analyst
Asbestos by PLM - 0.5 RDL	MIC	A062068	N/A	2025/11/26	Jon Delos Santos

**Bureau Veritas ID:** AXQG01  
**Sample ID:** S1105C CEILING,CEILING TILES (LAY-IN),24"X48" LARGE PINHOLE,LOC:39,FILE STORAGE  
**Matrix:** Solid  
**Collected:** 2025/11/20  
**Shipped:** 2025/11/21  
**Received:** 2025/11/21

Test Description	Instrumentation	Batch	Extracted	Date Analyzed	Analyst
Asbestos by PLM - 0.5 RDL	MIC	A062068	N/A	2025/11/26	Jon Delos Santos



Bureau Veritas Job #: C5E8442  
Report Date: 2025/11/27

Pinchin Ltd  
Client Project #: 367199  
Sampler Initials: MB

## GENERAL COMMENTS

Results relate only to the items tested.





Bureau Veritas Job #: C5E8442  
Report Date: 2025/11/27

Pinchin Ltd  
Client Project #: 367199  
Sampler Initials: MB

### VALIDATION SIGNATURE PAGE

The analytical data and all QC contained in this report were reviewed and validated by:

A handwritten signature in black ink, appearing to read "Dina Yousif", written over a horizontal line.

Dina Yousif, Analyst 2

---

Bureau Veritas has procedures in place to guard against improper use of the electronic signature and have the required "signatories", as per ISO/IEC 17025, signing the reports. For Service Group specific validation, please refer to the Validation Signatures page if included, otherwise available by request. For Department specific Analyst/Supervisor validation names, please refer to the Test Summary section if included, otherwise available by request. This report is authorized by Rodney Major, General Manager responsible for Ontario Environmental laboratory operations.



**Pinchin Ltd. - Asbestos Laboratory**  
**Internal Asbestos Bulk Sample Chain of Custody**

**Special Instructions:**

<b>Client Name:</b>		<b>Project Address:</b>	ON
<b>Portfolio/Building No:</b>		<b>Pinchin File:</b>	367199
<b>Submitted by:</b>	Michael Babe	<b>Email:</b>	<a href="mailto:mbabe@pinchin.com">mbabe@pinchin.com</a>
<b>CC Email:</b>	Raymond Lee	<b>CC Email:</b>	<a href="mailto:rllee@pinchin.com">rllee@pinchin.com</a>
<b>Date Submitted:</b>	November 20 2025	<b>Required by:</b>	November 28 2025
<b># of Samples:</b>	38	<b>Priority:</b>	5 Day Turnaround
<b>Year of Building Construction (Mandatory, Years ONLY):</b>	1976		
<b>Do NOT Stop on Positive (Sample Numbers):</b>	S1100A-G, S1102A-E		
<b>Pinchin Group Company (Mandatory Field):</b>	Pinchin		
<b>HMS2 Building Reference #:</b>	157110/202510195439360		
<b>To be Completed by Lab Personnel Only:</b>			
<b>Lab Reference #:</b>		<b>Time:</b> 14:27	24 hour clock
<b>Received by:</b>		<b>Date:</b> 2025/11/21	Month Day Year
<b>Name(s) of Analyst(s):</b>	SA Susan Samard		
Sample Prefix	Sample No.	Sample Suffix	Sample Description/Location (Mandatory)
S	1096	A	Wall,Paint,Paint On Block Walls,Loc:318,Dishwashing Area
S	1096	B	Wall,Paint,Paint On Block Walls,Loc:318,Dishwashing Area
S	1096	C	Wall,Paint,Paint On Block Walls,Loc:318,Dishwashing Area
S	1096	D	Wall,Paint,Paint On Block Walls,Loc:318,Dishwashing Area
S	1096	E	Wall,Paint,Paint On Block Walls,Loc:318,Dishwashing Area
S	1097	A	Ceiling,Ceiling Tiles (lay-in),24"x24" White Textured,Loc:318,Dishwashing Area
S	1097	B	Ceiling,Ceiling Tiles (lay-in),24"x24" White Textured,Loc:318,Dishwashing Area
S	1097	C	Ceiling,Ceiling Tiles (lay-in),24"x24" White Textured,Loc:318,Dishwashing Area

Sample Prefix	Sample No.	Sample Suffix	Sample Description/Location (Mandatory)
S	1098	A	Floor,Thin-set,Thinset Under Terazzo,Loc:318,Dishwashing Area
S	1098	B	Floor,Thin-set,Thinset Under Terazzo,Loc:318,Dishwashing Area
S	1098	C	Floor,Thin-set,Thinset Under Terazzo,Loc:318,Dishwashing Area
S	1099	A	Piping,Mastic,Loc:318,Dishwashing Area
S	1099	B	Piping,Mastic,Loc:318,Dishwashing Area
S	1099	C	Piping,Mastic,Loc:318,Dishwashing Area
S	1100	A	Wall,Paint,Paint On Block Walls,Loc:38,Pharmacy
S	1100	B	Wall,Paint,Paint On Block Walls,Loc:40,Printer Room
S	1100	C	Wall,Paint,Paint On Block Walls,Loc:37,Central Dispatch
S	1100	D	Wall,Paint,Paint On Block Walls,Loc:37,Central Dispatch
S	1100	E	Wall,Paint,Paint On Block Walls,Loc:37,Central Dispatch
S	1100	F	Wall,Paint,Paint On Block Walls,Loc:39,File Storage
S	1100	G	Wall,Paint,Paint On Block Walls,Loc:39,File Storage
S	1101	A	Floor,Vinyl Floor Tile And Mastic,12"x12" Grey With Grey Streaks,Loc:38,Pharmacy
S	1101	B	Floor,Vinyl Floor Tile And Mastic,12"x12" Grey With Brown Streaks,Loc:37,Central Dispatch
S	1101	C	Floor,Vinyl Floor Tile And Mastic,12"x12" Grey With Brown Streaks,Loc:37,Central Dispatch
S	1102	A	Wall,Drywall And Joint Compound,Loc:37,Central Dispatch

Sample Prefix	Sample No.	Sample Suffix	Sample Description/Location (Mandatory)
S	1102	B	Wall,Drywall And Joint Compound,Loc:37,Central Dispatch
S	1102	C	Wall,Drywall And Joint Compound,Loc:37,Central Dispatch
S	1102	D	Wall,Drywall And Joint Compound,Loc:37,Central Dispatch
S	1102	E	Wall,Drywall And Joint Compound,Loc:38,Pharmacy
S	1103	A	Wall,Base,Mastic,Brown under blue carpet,Loc:320,Office
S	1103	B	Wall,Base,Mastic,Brown under blue carpet,Loc:320,Office
S	1103	C	Wall,Base,Mastic,Brown under blue carpet,Loc:320,Office
S	1104	A	Wall,Base,Mastic,Brown Mastic Behind Rubber Baseboard,Loc:38,Pharmacy
S	1104	B	Wall,Base,Mastic,Brown Mastic Behind Rubber Baseboard,Loc:37,Central Dispatch
S	1104	C	Wall,Base,Mastic,Brown Mastic Behind Rubber Baseboard,Loc:39,File Storage
S	1105	A	Ceiling,Ceiling Tiles (lay-in),24"x48" Large Pinhole,Loc:320,Office
S	1105	B	Ceiling,Ceiling Tiles (lay-in),24"x48" Large Pinhole,Loc:38,Pharmacy
S	1105	C	Ceiling,Ceiling Tiles (lay-in),24"x48" Large Pinhole,Loc:39,File Storage

## **APPENDIX III**

### **Methodology**



## 1.0 GENERAL

Pinchin conducted an investigation of previously identified asbestos-containing materials (ACM) to evaluate the current condition of all accessible ACM identified in the most recent assessment.

The surveyor made reference to any existing assessment or abatement reports (as provided by the Client).

Materials listed as exclusions in the previous reports have remained as exclusions. Sampling, assessment or verification of excluded materials was not conducted.

Existing sampling data, where available, was reviewed and relied upon.

Analytical results were compared to the following criteria:

Jurisdiction	Friable	Non-Friable
Ontario	0.5%	0.5%

Where building materials are described in the report as “non-asbestos” or “does not contain asbestos”, this means that either no asbestos was detected by the analytical method utilized in any of the multiple samples or, if detected, it is below the lower limit of an asbestos-containing material in the applicable regulation. Additionally, these terms are used for materials which historically are known to not include asbestos in their manufacturing.

Asbestos materials are evaluated in order to make recommendations regarding remedial work. The priority for remedial action is based on several factors:

- Friability (friable or non-friable)
- Condition (good, fair, poor, debris)
- Accessibility (ranking from accessible to all building users to inaccessible)
- Visibility (whether the material is obscured by other building components)
- Efficiency of the work (for example, if damaged ACM is being removed in an area, it may be most practical to remove all ACM in the area even if it is in good condition)

For a complete description of the Evaluation Criteria and Basis of Recommendations, refer to Annex A.

Template: Methodology for Asbestos Reassessment, HAZ, November 13, 2024

## **METHODOLOGY ANNEX A EVALUATION CRITERIA**

## 1.0 EVALUATION CRITERIA AND BASIS OF RECOMMENDATIONS

The detailed asbestos assessment provides information regarding the location, condition, accessibility and friability of the asbestos-containing materials (ACM). In order to make recommendations for compliance with current regulations, Pinchin developed the following criteria.

## 2.0 EVALUATION OF CONDITION

### 2.1 Friable Sprayed or Trowelled Fireproofing, Thermal Insulation and Texture Finishes (Surfacing Materials)

To evaluate the condition of ACM sprayed or trowelled on fireproofing, sprayed or trowelled thermal insulation (non-mechanical), or texture, decorative or acoustic finishes, the following criteria are applied:

<b>Good</b>	Surface of material shows no significant signs of damage, deterioration or delamination. Good condition includes unencapsulated or unpainted fireproofing or texture finishes, where no or limited delamination or damage is observed, or encapsulated fireproofing or texture finishes where the encapsulant or paint has been applied after the damage or fallout occurred.
<b>Poor</b>	A sprayed material that shows signs of significant damage or is significantly delaminating or deteriorating. This may be limited to surface delamination or some portion of the substrate may be exposed.

In Locations where damage exists in isolated areas, both good and poor condition may be applicable. The extent of each condition will be recorded. Fair condition is not utilized in the evaluation of ACM sprayed or trowelled fireproofing, sprayed or trowelled thermal insulation (non-mechanical), or texture, decorative or acoustic finishes.

The evaluation of the above products above ceilings may be limited by the number of observations and by building components such as ducts or full height walls that obstruct the above ceiling observations.

### 2.2 Friable Mechanical or Thermal System Insulation (TSI)

To evaluate the condition of mechanical insulation on vessels, boilers, breeching, ducts, pipes, fan units, equipment etc. the following criteria are applied:

<b>Good</b>	Insulation is completely covered in jacketing and exhibits no evidence of damage or deterioration. No insulation is exposed. Includes conditions where the jacketing has minor damage (i.e. scuffs or stains), but the jacketing is not penetrated.
-------------	---

<b>Fair</b>	Minor penetrating damage to jacketed insulation (cuts, tears, nicks, deterioration or delamination) or undamaged insulation that has never been jacketed. Insulation is exposed but not showing surface disintegration. The extent of missing insulation ranges from minor to none. Damage can be repaired.
<b>Poor</b>	Original insulation jacket is missing, damaged, deteriorated or delaminated. Insulation is exposed and significant areas have been dislodged. Damage cannot be readily repaired. Includes components where insulation may have been removed incompletely.

The evaluation of mechanical insulation may be limited by the number of observations made and building components such as ducts or full height walls that obstruct observations. It is often not possible to observe each foot of mechanical insulation from all angles.

### 2.3 Potentially Friable Materials and Miscellaneous Friable Materials

Potentially friable ACM are products that are basically non-friable while in place but have the potential to generate friable dust upon removal or if significantly disturbed without appropriate procedures. These products may become friable if damaged. Potentially friable materials include materials such as acoustic ceiling tiles and plaster. To evaluate the condition of potentially friable materials, the following criteria are applied:

<b>Good</b>	No significant damage or deterioration. Still serving its intended use as a building material or finish.
<b>Fair</b>	Showing signs of some cracking or breakage, but is not deteriorating (e.g. cracked plaster, broken but in place ceiling tile, missing tile or section of plaster etc.). The condition is such that it is still serving its intended use as a building material or finish but may require repair for mainly cosmetic purposes.
<b>Poor</b>	Significant deterioration or breaking apart of the material. Material has deteriorated to the point it is not serving its intended use as building material or finish. Material has deteriorated to a point it has become friable. Normally potentially friable ACM in Poor condition is not repairable and requires at least localized removal and replacement.

### 2.4 Non-Friable Materials

Non-friable ACM cover a wide range of products with a wide variation in their tendency to release dust or asbestos fibres to the air. Many of these materials, (particularly where the matrix is an unweathered bitumen, asphalt or tar material) do not release fibres except in very unusual circumstances or during significant disturbance (e.g. use of abrasive power tools). Others with a cementitious matrix (asbestos-cement products) can more readily release dust due to abrasion, demolition, weathering, etc. The

potential for asbestos release from non-friable ACM is always lower than from friable ACM. To evaluate the condition of non-friable Materials, the following criteria are applied:

<b>Good</b>	No significant damage or deterioration. Still serving its intended use as a building material or finish.
<b>Fair</b>	Showing signs of some cracking or breakage but is not deteriorating (e.g. cracked vinyl floor tile, missing piece of tile or transite, etc.). The condition is such that it is still serving its intended use as a building material or finish but may require repair for mainly cosmetic purposes.
<b>Poor</b>	Significant deterioration or breaking apart of the material to the point at which it cannot be repaired, and it will require at least local removal. Material has deteriorated to the point it is not serving its intended use as building material or finish. Material may have deteriorated to a point where traffic or disturbance may cause it to become friable.

## **2.5 Evaluation of ACM Debris**

The identification of the exact location or presence of debris on the top of ceiling tiles is limited by the number of observations made and the presence of building components such as ducts or full height walls that obstruct observations.

The presence of fallen or dislodged ACM is noted separately from the ACM source and is referred to as Debris. Debris may be friable if from a friable ACM source or a badly deteriorated non-friable ACM source. Debris may also be non-friable (such as fallen pieces of transite sheet or mastic fittings, or broken, dislodged floor tiles).

<b>Debris</b>	Debris may be friable or non-friable but is always identified as “debris” as the component of an observation and quantified as Poor condition.
---------------	--

## **2.6 Evaluation of Presumed Asbestos-Containing Material (PACM)**

Presumed asbestos-containing materials (PACM), are building materials that may contain asbestos but were not sampled or analyzed due to inaccessibility or the need to perform destructive testing to obtain a reasonable sample set. Evaluation of these materials is based on the assumption that these PACM are asbestos-containing.

A list of PACM is provided in the report and they are generally not included in the detailed room by room reports. Typically, they are excluded because they are inaccessible or present in very small quantities. If PACM are evaluated, Pinchin uses the criteria that correspond with the type (and friability) of the material listed above.



### 3.0 EVALUATION OF ACCESSIBILITY

The accessibility of building materials known or suspected of being ACM is rated according to the following criteria:

<b>Access (A)</b>	Common areas of the building within reach of all building users (approximately 8' - 9' from floor or standard ceiling height). Includes other areas where occupant activities may result in disturbance of material that is not normally within reach from floor level, but may be disturbed by common activities (e.g. gymnasiums, workshops, warehouses.)
<b>Access (B)</b>	Areas of the building accessed primarily by Maintenance/Caretaking/Janitorial Staff and within reach without use of a ladder. Includes areas within reach in Boiler Rooms, Electrical Rooms, Janitors Closets, Elevator Rooms, Mechanical Rooms, etc. Includes materials within reach from fixed ladders or catwalks, mezzanines, and accessible pipe chases.
<b>Access (C) and Visible</b>	Areas of the building above 8' - 9' where use of a ladder or scaffold is required to reach the ACM. Only includes ACM that are visible to view without the removal or opening of other building components such as ceiling tiles or service access panels.
<b>Access (C) and not Visible / Limited Visibility</b>	Areas of the building above 8' - 9' where use of a ladder or scaffold is required to reach the ACM. Includes ACM that are not visible or partially visible to view and require the removal of a building component to see, such as ceilings tiles or access panels to view and access. Includes rarely entered crawl spaces, attic spaces, etc. Observations will be limited to the extent visible from the access points.
<b>Access (D)</b>	Areas of the building behind inaccessible solid ceiling systems, walls or equipment etc. where demolition of the ceiling, wall or equipment etc. is required to reach the ACM. Material inaccessible due to height or location or is only accessed under unusual situations. Evaluation of condition and extent of ACM is limited or impossible, depending on the surveyor's ability to visually examine materials in Access D.

### 4.0 ACTION MATRIX AND DEFINITIONS

Pinchin's evaluation of the viability of a specific asbestos control option is based on the consideration of the friability, condition, accessibility and visibility of a material. The logic used is that damaged ACM located in an area frequently accessed by all building occupants is of a higher priority than damaged ACM located in an infrequently accessed service area. The action matrix considers the potential for fibre release (primarily from friable ACM) and the possible concerns from regulatory bodies and many building occupants to all damaged ACM (including non-friable).

In any building with asbestos, many current regulations require an Asbestos Management Program be implemented. Depending on the condition and the accessibility, more active measures such as repair or removal may be recommended. The following matrix provides guidance for recommended Actions in the absence of renovation or demolition. In the event of construction or maintenance activity which will disturb ACM more aggressive control or removal will be required.

#### 4.1 Action Matrix

The following tables outline the action decisions based on the relationship of assessed factors. Table I applies to friable ACM. Table II applies to non-friable ACM.

**Table I Decision Matrix for Friable ACM**

Access	Condition			Debris
	Good	Fair	Poor	
(A)	Action 5 <sup>1</sup>	Action 5 <sup>2</sup>	Action 3	Action 1
(B)	Action 7	Action 6 <sup>3</sup>	Action 3	Action 1
(C) Visible	Action 7	Action 6	Action 3	Action 2
(C) Not Visible / Limited Visibility	Action 7	Action 7	Action 4	Action 2
(D)	Action 7	Action 7	Action 7	Action 7

**Table II Decision Matrix for Potentially Friable and Non-Friable ACM**

Access	Condition			Debris
	Good	Fair	Poor	
(A)	Action 7	Action 7 <sup>4</sup>	Action 3	Action 1
(B)	Action 7	Action 7	Action 3	Action 1
(C) Visible	Action 7	Action 7	Action 4	Action 2
(C) Not Visible / Limited Visibility	Action 7	Action 7	Action 4	Action 2
(D)	Action 7	Action 7	Action 7	Action 7

<sup>1</sup> If friable ACM in access (A)/Good condition is not proactively removed Action 7 (Manage) is recommended.

<sup>2</sup> If friable ACM in access (A)/Fair condition is not proactively removed repair is recommended.

<sup>3</sup> If friable ACM in access (B)/Fair condition is likely to be disturbed after repair proactive removal is recommended.

<sup>4</sup> Action 7 is recommended for all non-friable ACM in Fair condition however some clients may wish to repair or take some action primarily for cosmetic reasons

## 4.2 Action Definitions

The following are the definitions in the Action Matrix Table presented above:

Action Definitions	
<b>Action 1</b>	Clean-Up of ACM Debris Restrict access that is likely to cause a disturbance of the ACM Debris and clean up ACM Debris. Utilize appropriate asbestos precautions.
<b>Action 2</b>	Precautions for Access Which may Disturb ACM Debris Use appropriate means to isolate the debris or to limit entry to the area which may disturb the material. At locations where ACM Debris can remain in place in lieu of removal or clean-up (e.g. Debris on top of ceiling tiles or behind lockable door), Utilize appropriate asbestos precautions to enter the area if this will disturb debris. The precautions will be required until the ACM Debris has been cleaned up.
<b>Action 3</b>	ACM Removal Remove ACM. Utilize asbestos procedures appropriate to the scope of the removal work. Until it is removed, restrict access to the material so it is not disturbed.
<b>Action 4</b>	Precautions for Work Which may Disturb ACM in Poor Condition. Utilize appropriate asbestos precautions if ACM may be disturbed by work on or near ACM. This does not require restricting access to the area, only control of work which may contact or disturb the ACM. Removal is the only viable option if work will disturb ACM.
<b>Action 5</b>	Proactive ACM Removal Remove friable ACM where the presence of friable asbestos in Good condition is not desirable. If friable ACM in Fair condition is not removed, then Repair friable ACM.
<b>Action 6</b>	ACM Repair Repair friable ACM in Fair condition which is not likely to be damaged again or disturbed by normal use of the area or room. Pinchin recommends proactive removal if friable ACM is likely to be damaged or disturbed during normal use of the area or room.
<b>Action 7</b>	Asbestos Management Program with Routine Surveillance Implement an Asbestos Management Program, including routine surveillance of ACM. Reassess materials regularly (typically once per year).

Master Template: Methodology Annex A to Appendix I Evaluation Criteria, HAZ, April 3, 2024

**APPENDIX IV**  
**Location Summary Report**

Client: Georgian Bay General Hospital

Site: 1112 St. Andrews Drive, Midland, ON

Building Name: Georgian Bay General Hospital

Survey Date:

Last Re-Assessment: 2025-12-18

Building Phases: A: 1976

Location No.	Name or Description	Area ft <sup>2</sup>	Floor No.	Bldg. Phase	Notes
1	Boiler Room, room no. N/A	3000	1	A	
2	Tank Room, room no. N/A	200	1	A	
3	Garage, room no. N/A	200	1	A	
4	Office, room no. N/A	100	1	A	
5	Washroom, room no. N/A	100	1	A	
6	Upper Boiler Room, room no. N/A	0	MEZZ	A	
7	Electrical Room, room no. N/A	0	MEZZ	A	
8	Lower Boiler Pits, room no. N/A	300	Pit	A	
9	Incinerator Room, room no. N/A	250	PIT	A	
10	Corridor, room no. N/A	0	B	A	
11	Waste Shipping, room no. N/A	425	B	A	
12	N20 Storage, room no. N/A	60	B	A	
13	Garbage Holding, room no. N/A	100	B	A	
14	Flamable Storage, room no. N/A	100	B	A	
15	Laundry Room, room no. N/A	3500	B	A	
16	No Description, room no. N/A	100	B	A	
17	Stair 1, room no. N/A	200	B	A	Ceiling mounted radiator indicates piping above.
18	Housekeeping Office, room no. N/A	120	B	A	
19	Office, room no. N/A	250	B	A	
20	Laundry, room no. N/A	100	B	A	
21	Paint Shop, room no. N/A	250	B	A	
22	Electrical Shop, room no. N/A	250	B	A	
23	Corridor, room no. N/A	800	B	A	
24	Ladies Washroom, room no. N/A	120	B	A	
25	Mens Washroom, room no. N/A	120	B	A	
26	Maintenance Office, room no. N/A	120	B	A	
27	Carpentry Shop, room no. N/A	300	B	A	
28	Oxygen Storage, room no. N/A	60	B	A	
29	Receiving, room no. N/A	600	B	A	
30	Receiving Office, room no. N/A	80	B	A	
31	General Stores, room no. N/A	1600	B	A	
32	Corridor, room no. N/A	650	B	A	
33	Stair 2, room no. N/A	200	B	A	
34	Corridor, room no. N/A	360	B	A	
35	Corridor, room no. N/A	500	B	A	
36	Corridor, room no. N/A	720	B	A	
37	Central Dispatch, room no. N/A	2500	B	A	
38	Pharmacy, room no. N/A	800	B	A	
39	File Storage, room no. N/A	280	B	A	
40	Printer Room, room no. N/A	130	B	A	
41	Office, room no. N/A	160	B	A	
42	Office, room no. N/A	800	B	A	
43	Linen, room no. N/A	320	B	A	
44	Instruments, room no. N/A	300	B	A	
45	Cart Wash, room no. N/A	160	B	A	
46	Soiled Return, room no. N/A	750	B	A	
47	Auto Clave Service Area, room no. N/A	200	B	A	
48	Vestibule, room no. N/A	70	B	A	
49	Office, room no. N/A	80	B	A	
50	Inhalation Therapy, room no. N/A	180	B	A	
51	Work Room, room no. N/A	60	B	A	
52	Elevator Machine Room, room no. N/A	150	B	A	
53	Stair, room no. N/A	130	B	A	
54	Janitors Closet, room no. N/A	50	B	A	
55	Pump Room - Bromine, room no.	0	B	A	



Location No.	Name or Description	Area ft <sup>2</sup>	Floor No.	Bldg. Phase	Notes
	N/A				
56	Corridor, room no. N/A	400	B	A	
57	Physio Treatment, room no. N/A	6000	B	A	Fibreglass tile textured finished.
58	Woman's Locker Room, room no. N/A	300	B	A	
59	Corridor, room no. N/A	0	B	A	
60	Kitchen, room no. N/A	3000	B	A	
61	Cafeteria, room no. N/A	2500	B	A	
62	Meeting Room, room no. N/A	320	B	A	
63	Volunteers Meeting Room, room no. N/A	200	B	A	
64	Office, room no. N/A	0	B	A	
65	Corridor, room no. N/A	0	B	A	
66	Main Conference Room, room no. N/A	900	B	A	
67	Office, room no. N/A	300	B	A	
68	Washroom, room no. N/A	65	B	A	
69	Washroom, room no. N/A	65	B	A	
70	Personnel Office, room no. N/A	190	B	A	
71	Vestibule, room no. N/A	50	B	A	
72	Personnel Office, room no. N/A	200	B	A	
73	Personnel Office, room no. N/A	140	B	A	
74	Personnel Office, room no. N/A	0	B	A	
75	Conference Room, room no. N/A	600	B	A	
76	Corridor, room no. N/A	450	B	A	
77	Chapel, room no. N/A	140	B	A	
78	Stairs, room no. N/A	180	B	A	
79	Corridor, room no. N/A	600	B	A	
80	Volunteer Office, room no. N/A	100	B	A	
81	Elevator Machine Room, room no. N/A	130	B	A	
82	Pastoral Services, room no. N/A	100	B	A	
83	Office, room no. N/A	100	B	A	
84	Activity Room, room no. N/A	1300	B	A	
85	Rm #120, room no. N/A	120	B	A	NO ACCESS - Patient present
86	Washroom, room no. N/A	0	B	A	
87	Corridor, room no. N/A	1200	B	A	
88	Rm #122, room no. N/A	144	B	A	
89	Rm #124, room no. N/A	144	B	A	
90	Rm #126, room no. N/A	400	B	A	NO ACCESS - Patient present
91	Soiled Linen, room no. N/A	120	B	A	
92	Room #128, room no. N/A	144	B	A	
93	Room #130, room no. N/A	144	B	A	
94	Room #132, room no. N/A	144	B	A	
95	Room #134, room no. N/A	144	B	A	
96	Rm #136, room no. N/A	450	B	A	
97	Soiled Linen, room no. N/A	120	B	A	
98	Rm #138, room no. N/A	144	B	A	NO ACCESS - Patient present
99	Rm #140, room no. N/A	144	B	A	NO ACCESS - Patient present
100	Rm #142, room no. N/A	144	B	A	NO ACCESS - Patient present
101	Employees Washroom, room no. N/A	50	B	A	
102	Laundry, room no. N/A	50	B	A	
103	Stairs, room no. N/A	180	B	A	
104	Rm #143, room no. N/A	144	B	A	NO ACCESS - Patient present
105	Room 141, room no. N/A	144	B	A	NO ACCESS - Patient present
106	Room 139, room no. N/A	144	B	A	
107	Shower Room, room no. N/A	80	B	A	
108	Equipment Room, room no. N/A	50	B	A	
109	Room 137, room no. N/A	500	B	A	NO ACCESS - Patient present
110	Room 135 & 133 Washroom, room no. N/A	350	B	A	NO ACCESS - Patient present
111	File Room	130	B	A	
112	Lounge, room no. N/A	120	B	A	

Location No.	Name or Description	Area ft <sup>2</sup>	Floor No.	Bldg. Phase	Notes
113	Hair Dressing, room no. N/A	64	B	A	
114	Room 131, 129 & Washroom, room no. N/A	350	B	A	NO ACCESS - Patient present
115	Tub Room, room no. N/A	100	B	A	
116	Room 127, room no. N/A	450	B	A	NO ACCESS - Patient present
117	Room #125, room no. N/A	150	B	A	NO ACCESS - Patient present
118	Room 123, room no. N/A	150	B	A	NO ACCESS - Patient present
119	Office, room no. N/A	144	B	A	
120	Corridor, room no. N/A	1000	B	A	
121	Room 121, room no. N/A	200	B	A	NO ACCESS - Patient present
122	Washroom, room no. N/A	50	B	A	
123	Storage Room, room no. N/A	50	B	A	
124	Corridor, room no. N/A	1500	B	A	
125	Storage, room no. N/A	60	B	A	
126	Washroom, room no. N/A	60	B	A	
127	Room 101, room no. N/A	180	B	A	NO ACCESS - Patient present 2025
128	Room 103, room no. N/A	180	B	A	
129	Office, room no. N/A	120	B	A	
130	Patient Room, room no. N/A	500	B	A	NO ACCESS - Ceiling space inaccessible. Patient present 2025
131	Minor Room 8, room no. N/A	220	B	A	
132	Kitchen, room no. N/A	120	B	A	
133	Patient Room And Storage, room no. N/A	500	B	A	NO ACCESS - Patient present 2025
134	Minor Room 6, room no. N/A	200	B	A	NO ACCESS - Patient present 2025
135	Office, room no. N/A	180	B	A	
136	Physician Room, room no. N/A	350	B	A	
137	Major Room #5, room no. N/A	200	B	A	
138	Stairs, room no. N/A	180	B	A	
139	Major Room #4, room no. N/A	280	B	A	
140	Reprocessing Room, room no. N/A	144	B	A	
141	Recovery Room, room no. N/A	740	B	A	NO ACCESS - Patient present 2025
142	Major Room #3, room no. N/A	180	B	A	
143	Major Room #2, room no. N/A	180	B	A	NO ACCESS - Patient present 2025
144	Major Room #1, room no. N/A	144	B	A	
145	Room 108, room no. N/A	180	B	A	NO ACCESS - Patient present 2025
146	Room 106, room no. N/A	400	B	A	NO ACCESS - Ceiling space inaccessible. Patient present 2025
147	Room 104, room no. N/A	180	B	A	NO ACCESS - Ceiling space inaccessible. Patient present 2025
148	Room 102, room no. N/A	120	B	A	NO ACCESS - Ceiling Space Inaccessible. Patient present 2025
149	Room 100, room no. N/A	144	B	A	NO ACCESS - Ceiling space inaccessible. Patient present 2025
150	Janitor, room no. N/A	50	B	A	
151	Red Cross Storage, room no. N/A	120	B	A	
152	Red Cross Office, room no. N/A	120	B	A	
153	Staff Washroom, room no. N/A	50	B	A	
154	Pre-op Clinic, room no. N/A	120	B	A	
155	Office, room no. N/A	120	B	A	
156	Soiled Utility, room no. N/A	100	B	A	
157	Clean Supply, room no. N/A	150	B	A	
158	Washroom, room no. N/A	0	B	A	
159	Vestibule, room no. N/A	50	1	A	
160	Nurses Report, room no. N/A	350	1	A	
161	Exam Treatment, room no. N/A	2400	1	A	
162	Trauma Room, room no. N/A	400	1	A	NO ACCESS - Patient present 2025
163	Exam Room, room no. N/A	150	1	A	NO ACCESS - Patient present 2025
164	Exam Room, room no. N/A	150	1	A	NO ACCESS - Patient present 2025
165	Dr. Change Room, room no. N/A	150	1	A	
166	Corridor, room no. N/A	500	1	A	
167	Vestibule, room no. N/A	150	1	A	
168	Admin Corridor, room no. N/A	900	1	A	
169	Minor Assessment, room no. N/A	1000	1	A	
170	Emergency Waiting, room no. N/A	1000	1	A	
171	Corridor, Washroom, And Storage Rooms, room no. N/A	600	1	A	
172	No Description, room no. N/A	2000	1	A	

Location No.	Name or Description	Area ft <sup>2</sup>	Floor No.	Bldg. Phase	Notes
173	Stair, room no. N/A	220	1	A	
174	Corridor, room no. N/A	700	1	A	
175	Medication Reconciliation, room no. N/A	100	1	A	
176	Tub Room, room no. N/A	90	1	A	
177	Corridor, room no. N/A	1200	1	A	
178	Clean Supply, room no. N/A	96	1	A	
179	Soiled Utility, room no. N/A	120	1	A	NO ACCESS - Blocked access 2025
180	Quiet Room, room no. N/A	80	1	A	
181	Duty Room, room no. N/A	120	1	A	
182	Lounge, room no. N/A	250	1	A	
183	Conference Room, room no. N/A	280	1	A	
184	Corridor, room no. N/A	2400	1	A	
185	ICU, room no. N/A	0	1	A	
186	Elevator Lobby, room no. N/A	1000	1	A	
187	Coffee Shop, room no. N/A	220	1	A	
188	Gift Shop, room no. N/A	550	1	A	
189	Vestibule, room no. N/A	0	1	A	
190	Corridor, room no. N/A	2600	1	A	
191	Men's & Ladies Washrooms, room no. N/A	50	1	A	
192	Men's & Ladies Washrooms, room no. N/A	50	1	A	
193	Medical Records, room no. N/A	60	1	A	
194	Women's Washroom, room no. N/A	160	1	A	
195	Board Room, room no. N/A	200	1	A	
196	Diagnostic Imagery, room no. N/A	2900	1	A	
197	General Office, room no. N/A	1500	1	A	
198	Wheel chair Washroom, room no. N/A	100	1	A	
199	Stairs, room no. N/A	220	1	A	
200	Corridors, room no. N/A	2000	1	A	
201	Rm 201, room no. N/A	180	1	A	NO ACCESS - Patient present 2025
202	Rm 203, room no. N/A	150	1	A	NO ACCESS - Patient present 2025
203	Rm 205, room no. N/A	180	1	A	NO ACCESS - Patient present 2025
204	Rm 207, room no. N/A	500	1	A	NO ACCESS - Ceiling space and wall cavities inaccessible. Patient present 2025
205	Rm 209, room no. N/A	145	1	A	NO ACCESS - Ceiling space and wall cavities inaccessible. Patient present 2025
206	Rm 211, room no. N/A	180	1	A	NO ACCESS - Ceiling space and wall cavities inaccessible. Patient present 2025
207	Clean Supply Room, room no. N/A	120	1	A	
208	Rm 213, room no. N/A	145	1	A	NO ACCESS - Ceiling space and wall cavities inaccessible. Patient present 2025
209	Rm 215, room no. N/A	180	1	A	Ceiling space and wall cavities inaccessible
210	Rm 217, room no. N/A	500	1	A	Ceiling space and wall cavities inaccessible
211	Rm 219, room no. N/A	180	1	A	NO ACCESS - Restricted access due to patient sensitivity; washroom included
212	Rm 221, room no. N/A	145	1	A	Ceiling space and wall cavities inaccessible
213	Rm 223, room no. N/A	190	1	A	Ceiling space and wall cavities inaccessible
214	Stairs, room no. N/A	220	1	A	
215	Room 222, room no. N/A	320	1	A	NO ACCESS - Ceiling space partially inaccessible. Patient present 2025
216	Room 220, room no. N/A	145	1	A	NO ACCESS - Ceiling space inaccessible. Patient present 2025
217	Room 218, room no. N/A	180	1	A	NO ACCESS - Ceiling space inaccessible. Patient present 2025
218	Room 216, room no. N/A	500	1	A	NO ACCESS - Ceiling space inaccessible. Patient present 2025
219	Rm 214, room no. N/A	144	1	A	NO ACCESS - Patient present 2025
220	Rm 212, room no. N/A	180	1	A	NO ACCESS - Patient present 2025
221	Staff Lounge, room no. N/A	120	1	A	
222	Rm 210, room no. N/A	144	1	A	NO ACCESS - Patient present 2025
223	Rm 208, room no. N/A	180	1	A	NO ACCESS - Patient present 2025
224	Room 206, room no. N/A	500	1	A	NO ACCESS - Ceiling Space inaccessible. Patient present 2025
225	Room 204, room no. N/A	144	1	A	NO ACCESS - Patient present 2025

Location No.	Name or Description	Area ft <sup>2</sup>	Floor No.	Bldg. Phase	Notes
226	Room 202, room no. N/A	145	1	A	NO ACCESS - Ceiling Space inaccessible. Patient present 2025
227	Room 200, room no. N/A	180	1	A	NO ACCESS - Patient present 2025
228	Storage, room no. N/A	50	1	A	
229	Staff Lounge, room no. N/A	200	1	A	
230	Storage, room no. N/A	190	1	A	
231	Soiled Linen, room no. N/A	120	1	A	
232	Bathroom, room no. N/A	150	1	A	
233	Pantry, room no. N/A	100	1	A	
234	Soiled Utility, room no. N/A	100	1	A	
235	Office, room no. N/A	120	1	A	
236	Corridor, room no. N/A	2500	1	A	
237	Community Care Access Centre, room no. N/A	144	1	A	
238	Care Manager, room no. N/A	100	1	A	
239	P.P.L. Nurse, room no. N/A	100	1	A	
240	Discharge Planner, room no. N/A	100	1	A	
241	Rm 225, room no. N/A	144	1	A	NO ACCESS - Patient present 2025
242	Rm 227, room no. N/A	180	1	A	NO ACCESS - Patient present 2025
243	Rm 229, room no. N/A	144	1	A	NO ACCESS - Patient present 2025
244	Rm 231, room no. N/A	500	1	A	NO ACCESS - Patient present 2025
245	Rm 233, room no. N/A	144	1	A	NO ACCESS - Patient present 2025
246	Rm 235, room no. N/A	180	1	A	
247	Clean Supply Room, room no. N/A	120	1	A	
248	Rm 237, room no. N/A	144	1	A	
249	Rm 239, room no. N/A	180	1	A	NO ACCESS - Patient present 2025
250	Rm 241, room no. N/A	500	1	A	NO ACCESS - Patient present 2025
251	Rm 243, room no. N/A	144	1	A	NO ACCESS - Patient present 2025
252	Rm 245, room no. N/A	180	1	A	NO ACCESS - Patient present 2025
253	Rm 247, room no. N/A	180	1	A	NO ACCESS - Patient present 2025
254	Stair, room no. N/A	220	1	A	
255	Rm 246, room no. N/A	500	1	A	NO ACCESS - Patient present 2025
256	Rm 244, room no. N/A	144	1	A	NO ACCESS - Patient present 2025
257	Rm 242, room no. N/A	180	1	A	NO ACCESS - Patient present 2025
258	Rm 240, room no. N/A	500	1	A	NO ACCESS - Patient present 2025
259	Rm 238, room no. N/A	144	1	A	NO ACCESS - Patient present 2025
260	Rm 236, room no. N/A	180	1	A	NO ACCESS - Patient present 2025
261	Lounge/Office, room no. N/A	120	1	A	
262	Rm 234, room no. N/A	144	1	A	NO ACCESS - Patient present 2025
263	Rm 232, room no. N/A	180	1	A	NO ACCESS - Patient present 2025
264	Rm 230, room no. N/A	500	1	A	NO ACCESS - Patient present 2025
265	Rm 228, room no. N/A	144	1	A	NO ACCESS - Patient present 2025
266	Rm 226, room no. N/A	180	1	A	NO ACCESS - Patient present 2025
267	Rm 224, room no. N/A	180	1	A	NO ACCESS - Patient present 2025
268	Stairs, room no. N/A	220	1	A	NO ACCESS - Emergency exit only
269	Nursery, room no. N/A	500	1	A	NO ACCESS - No access- emergency use only
270	Soiled Utility, room no. N/A	135	1	A	
271	Pantry, room no. N/A	80	1	A	
272	Clean Supply, room no. N/A	100	1	A	
273	Soiled Utility, room no. N/A	120	1	A	
274	Janitor's Room, room no. N/A	40	1	A	
275	Storage, room no. N/A	50	1	A	
276	Bathroom, room no. N/A	110	1	A	
277	Clean Utility, room no. N/A	100	1	A	
278	Family Waiting, room no. N/A	300	1	A	
279	Unit Director, room no. N/A	100	1	A	
280	Storage, room no. N/A	140	1	A	
281	Birthing Room 1, room no. N/A	300	1	A	
282	Birthing Room 2, room no. N/A	320	1	A	
283	Birthing Room 4, room no. N/A	144	1	A	NO ACCESS - Patient present 2025
284	Birthing Room 3, room no. N/A	220	1	A	
285	Nursing Station, room no. N/A	600	1	A	
286	Vestibule, room no. N/A	320	1	A	
287	Nurses Locker Room, room no.	340	1	A	

Location No.	Name or Description	Area ft <sup>2</sup>	Floor No.	Bldg. Phase	Notes
	N/A				
288	Respiratory Therapy, room no. N/A	280	1	A	
289	Emergency Labour Delivery, room no. N/A	300	1	A	
290	Soiled Utility, room no. N/A	120	1	A	
291	Lounge, room no. N/A	150	1	A	
292	Office, room no. N/A	120	1	A	
293	Clean Utility, room no. N/A	100	1	A	
294	Duty Room, room no. N/A	200	1	A	NO ACCESS - Shelving unit blocking door
295	Mechanical P/House, room no. N/A	0	3	A	Flooring and Ceiling tiles (various) stored at this level.
296	Exterior Soffit, room no. N/A	0	1	A	
297	Operating Rooms	0	NA	A	NO ACCESS
298	North West Wing	5000	B	A	
299	Roof	0	NA	A	NO ACCESS
300	Operating Sterile Supply Room, room no. 2276E	515	1	A	
301	Roof Section A1	1500	R	A	
302	Roof Section A2	220	4	A	
303	Roof Section A3	1550	R	A	
304	Roof Section A5	850	R	A	
305	Roof Section B1	7800	R	A	
306	Roof Section B3	4500	R	A	
307	Roof Section B10	2060	4	A	
308	Roof Section B11	250	R	A	
309	Roof Section C1	1400	R	A	
310	Roof Section C2	280	R	A	
311	Roof Section C3	1000	R	A	
312	Roof Section C5	1900	R	A	
313	Roof Section C7	1300	R	A	
314	Roof Section C8	2800	R	A	
315	Roof Section D2	3200	R	A	
316	Roof Section D7	1400	R	A	
317	Exterior	0		A	Exterior at Second Floor, south elevation
318	Dishwashing Area	575	B	A	
319	UV Room	80	B	A	
320	Office	90	B	A	



**APPENDIX V**  
**Confirmed / Presumed ACM Report**

## CONFIRMED AND PRESUMED HAZARDOUS MATERIALS REPORT

**Client:** Georgian Bay General Hospital  
**Location:** #1 : Boiler Room  
**Survey Date:** 2025-12-10

**Site:** 1112 St. Andrews Drive, Midland, ON  
**Floor:** 1

**Building Name:** Georgian Bay General Hospital  
**Room #:** N/A  
**Last Re-Assessment:** 2025-12-18

**Area (sqft):** 3000

ASBESTOS																
System	Component	Material	Item	Covering	A*	V*	AP*	Good	Fair	Poor	Unit	Sample	Asbestos Type	Amount	Hazard	Friable
Piping		Parging Cement	Hanger (support)		A	Y		2(5)			EA	S0002	Chrysotile	50-75%	Confirmed Asbestos	F
Piping		Parging Cement	Valve		C	Y		1(7)			EA	S0007	Chrysotile	10-25%	Confirmed Asbestos	F
Piping		Parging Cement	Tee		A	Y		9(5)			EA	S0008	Chrysotile	>75%	Confirmed Asbestos	F
Piping		Parging Cement	Elbow		A	Y		5(5)			EA	S0009	Chrysotile	>75%	Confirmed Asbestos	F
Piping		Parging Cement	Tee		A	Y		5(5)			EA	S0010	Chrysotile	50-75%	Confirmed Asbestos	F

**Client:** Georgian Bay General Hospital  
**Location:** #3 : Garage  
**Survey Date:** 2025-12-10

**Site:** 1112 St. Andrews Drive, Midland, ON  
**Floor:** 1

**Building Name:** Georgian Bay General Hospital  
**Room #:** N/A  
**Last Re-Assessment:** 2025-12-18

**Area (sqft):** 200

ASBESTOS																
System	Component	Material	Item	Covering	A*	V*	AP*	Good	Fair	Poor	Unit	Sample	Asbestos Type	Amount	Hazard	Friable
Duct		Textile			D	Y		20(7)			SF	V9500	Presumed Asbestos		Presumed Asbestos	NF
Piping	Domestic cold water	Parging Cement	Elbow		A	Y		2(5)			EA	V0006	Chrysotile	0.5-5%	Confirmed Asbestos	F

## CONFIRMED AND PRESUMED HAZARDOUS MATERIALS REPORT

**Client:** Georgian Bay General Hospital  
**Location:** #6 : Upper Boiler Room  
**Survey Date:** 2025-12-10

**Site:** 1112 St. Andrews Drive, Midland, ON  
**Floor:** MEZZ

**Building Name:** Georgian Bay General Hospital  
**Room #:** N/A  
**Last Re-Assessment:** 2025-12-18

**Area (sqft):** 0

ASBESTOS																
System	Component	Material	Item	Covering	A*	V*	AP*	Good	Fair	Poor	Unit	Sample	Asbestos Type	Amount	Hazard	Friable
Piping		Parging Cement	Elbow		A	Y		6(5)			EA	V0006	Chrysotile	0.5-5%	Confirmed Asbestos	F

**Client:** Georgian Bay General Hospital  
**Location:** #8 : Lower Boiler Pits  
**Survey Date:** 2025-12-10

**Site:** 1112 St. Andrews Drive, Midland, ON  
**Floor:** Pit

**Building Name:** Georgian Bay General Hospital  
**Room #:** N/A  
**Last Re-Assessment:** 2025-12-18

**Area (sqft):** 300

ASBESTOS																
System	Component	Material	Item	Covering	A*	V*	AP*	Good	Fair	Poor	Unit	Sample	Asbestos Type	Amount	Hazard	Friable
Piping		Parging Cement, 3 removed 2024	Elbow		A	Y		4(5)			EA	V0001	Chrysotile	>75%	Confirmed Asbestos	F
Piping		Parging Cement	Hanger (support)		A	Y		7(5)			EA	V0002	Chrysotile	50-75%	Confirmed Asbestos	F
Piping		Parging Cement	Tee		A	Y		4(5)			EA	V0008	Chrysotile	>75%	Confirmed Asbestos	F
Piping		Parging Cement	Elbow		A	Y		16(5)			EA	V0009	Chrysotile	>75%	Confirmed Asbestos	F
Piping		Parging Cement	Tee		A	Y		2(5)			EA	V0010	Chrysotile	50-75%	Confirmed Asbestos	F
Piping		Parging Cement	Elbow					5(7)			EA	S0014	Chrysotile	50-75%	Confirmed Asbestos	F

## CONFIRMED AND PRESUMED HAZARDOUS MATERIALS REPORT

**Client:** Georgian Bay General Hospital  
**Location:** #10 : Corridor  
**Survey Date:** 2025-12-10

**Site:** 1112 St. Andrews Drive, Midland, ON  
**Floor:** B

**Building Name:** Georgian Bay General Hospital  
**Room #:** N/A  
**Last Re-Assessment:** 2025-12-18

**Area (sqft):** 0

ASBESTOS																
System	Component	Material	Item	Covering	A*	V*	AP*	Good	Fair	Poor	Unit	Sample	Asbestos Type	Amount	Hazard	Friable
Piping		Parging Cement	Elbow		C	N		4(7)			EA	V0001	Chrysotile	>75%	Confirmed Asbestos	F
Piping	Domestic cold water	Parging Cement	Elbow		C	N		4(7)			EA	V0001	Chrysotile	>75%	Confirmed Asbestos	F
Piping	High pressure steam	Parging Cement, 12"	Elbow		C	N		4(7)			EA	V0015	Chrysotile	>75%	Confirmed Asbestos	F
Piping	N/a	Parging Cement	Elbow	N/A	C	N		1(7)			EA	V0001	Chrysotile	>75%	Confirmed Asbestos	F
Piping	N/a	Parging Cement	Elbow		C	N		5(7)			EA	V0001	Chrysotile	>75%	Confirmed Asbestos	F

**Client:** Georgian Bay General Hospital  
**Location:** #15 : Laundry Room  
**Survey Date:** 2025-12-10

**Site:** 1112 St. Andrews Drive, Midland, ON  
**Floor:** B

**Building Name:** Georgian Bay General Hospital  
**Room #:** N/A  
**Last Re-Assessment:** 2025-12-18

**Area (sqft):** 3500

ASBESTOS																
System	Component	Material	Item	Covering	A*	V*	AP*	Good	Fair	Poor	Unit	Sample	Asbestos Type	Amount	Hazard	Friable
Piping	Conduit	Parging Cement	Elbow	N/A	B	Y		4(7)			EA	V0001	Chrysotile	>75%	Confirmed Asbestos	F
Piping	Conduit	Parging Cement	Elbow		B	Y		5(7)			EA	V0001	Chrysotile	>75%	Confirmed Asbestos	F
Piping	Cold water return	Parging Cement	Not Applicable	N/A	C	Y		1(7)			EA	V0018	Chrysotile	>75%	Confirmed Asbestos	F
Piping <sup>1</sup>	Cold water return	Parging Cement	Hanger (support)		C	Y		2(7)	1(6)		EA	V0018	Chrysotile	>75%	Confirmed Asbestos	F
Piping	Chilled water system	Parging Cement	Not Applicable	N/A	C	Y		1(7)			EA	V0018	Chrysotile	>75%	Confirmed Asbestos	F
Piping	Chilled water system	Parging Cement	Hanger (support)		C	Y		1(7)	2(6)		EA	V0018	Chrysotile	>75%	Confirmed Asbestos	F
Piping	Domestic cold water	Parging Cement	Hanger (support)	N/A	B	Y		13(7)			EA	S0018	Chrysotile	>75%	Confirmed Asbestos	F
Piping	Domestic hot water	Parging Cement	Elbow	N/A	B	Y		13(7)			EA	V0001	Chrysotile	>75%	Confirmed Asbestos	F
Piping	Domestic hot water	Parging Cement	Elbow		B	Y		20(7)			EA	V0001	Chrysotile	>75%	Confirmed Asbestos	F
Piping	N/a	Parging Cement	Elbow	N/A	B	Y		1(7)			EA	V0001	Chrysotile	>75%	Confirmed Asbestos	F
Piping	N/a	Parging Cement	Elbow	N/A	B	Y		1(7)			EA	V0001	Chrysotile	>75%	Confirmed Asbestos	F
Piping	N/a	Parging Cement	Elbow	N/A	B	Y		7(7)			EA	V0018	Chrysotile	>75%	Confirmed Asbestos	F
Piping	N/a	Parging Cement	Elbow	N/A	C	Y		15(7)			EA	V0018	Chrysotile	>75%	Confirmed Asbestos	F
Piping <sup>2</sup>	N/a	Parging Cement	Elbow		C	Y		72(7)			EA	V0018	Chrysotile	>75%	Confirmed Asbestos	F

1 - 1 Above tank, 1 front of Storage room



## CONFIRMED AND PRESUMED HAZARDOUS MATERIALS REPORT



2 - Fitting near tank removed fitting above pit remains





CONFIRMED AND PRESUMED HAZARDOUS MATERIALS REPORT



**Client:** Georgian Bay General Hospital  
**Location:** #17 : Stair 1  
**Survey Date:** 2025-12-10

**Site:** 1112 St. Andrews Drive, Midland, ON  
**Floor:** B

**Building Name:** Georgian Bay General Hospital  
**Room #:** N/A  
**Last Re-Assessment:** 2025-12-18

**Area (sqft):** 200

ASBESTOS																
System	Component	Material	Item	Covering	A*	V*	AP*	Good	Fair	Poor	Unit	Sample	Asbestos Type	Amount	Hazard	Friable
Ceiling		Drywall and joint compound	Not Applicable		C	Y		100(7)			%	V0026	Chrysotile	0.5-5%	Confirmed Asbestos	NF
Wall		Drywall and joint compound	Not Applicable		A	Y		397(7)	3(7)		SF	V0026	Chrysotile	0.5-5%	Confirmed Asbestos	NF

Ceiling mounted radiator indicates piping above.

**Client:** Georgian Bay General Hospital  
**Location:** #18 : Housekeeping Office  
**Survey Date:** 2025-12-10

**Site:** 1112 St. Andrews Drive, Midland, ON  
**Floor:** B

**Building Name:** Georgian Bay General Hospital  
**Room #:** N/A  
**Last Re-Assessment:** 2025-12-18

**Area (sqft):** 120

ASBESTOS																
System	Component	Material	Item	Covering	A*	V*	AP*	Good	Fair	Poor	Unit	Sample	Asbestos Type	Amount	Hazard	Friable
Wall	N/a	Drywall and joint compound	Not Applicable		A	Y		350(7)			SF	V0026	Chrysotile	0.5-5%	Confirmed Asbestos	NF

## CONFIRMED AND PRESUMED HAZARDOUS MATERIALS REPORT

**Client:** Georgian Bay General Hospital  
**Location:** #19 : Office  
**Survey Date:** 2025-12-10

**Site:** 1112 St. Andrews Drive, Midland, ON  
**Floor:** B

**Building Name:** Georgian Bay General Hospital  
**Room #:** N/A  
**Last Re-Assessment:** 2025-12-18

**Area (sqft):** 250

ASBESTOS																
System	Component	Material	Item	Covering	A*	V*	AP*	Good	Fair	Poor	Unit	Sample	Asbestos Type	Amount	Hazard	Friable
Wall	N/a	Drywall and joint compound	Not Applicable		A	Y		800(7)			SF	V0026	Chrysotile	0.5-5%	Confirmed Asbestos	NF

**Client:** Georgian Bay General Hospital  
**Location:** #21 : Paint Shop  
**Survey Date:** 2025-12-10

**Site:** 1112 St. Andrews Drive, Midland, ON  
**Floor:** B

**Building Name:** Georgian Bay General Hospital  
**Room #:** N/A  
**Last Re-Assessment:** 2025-12-18

**Area (sqft):** 250

ASBESTOS																
System	Component	Material	Item	Covering	A*	V*	AP*	Good	Fair	Poor	Unit	Sample	Asbestos Type	Amount	Hazard	Friable
Piping <sup>1</sup>		Parging Cement	Elbow		C	Y		1(7)			EA	V0001	Chrysotile	>75%	Confirmed Asbestos	F

1 - 15 appear to have been abated as of 2025.

CONFIRMED AND PRESUMED HAZARDOUS MATERIALS REPORT

**Client:** Georgian Bay General Hospital  
**Location:** #28 : Oxygen Storage  
**Survey Date:** 2025-12-10

**Site:** 1112 St. Andrews Drive, Midland, ON  
**Floor:** B

**Building Name:** Georgian Bay General Hospital  
**Room #:** N/A  
**Last Re-Assessment:** 2025-12-18

**Area (sqft):** 60

ASBESTOS																
System	Component	Material	Item	Covering	A*	V*	AP*	Good	Fair	Poor	Unit	Sample	Asbestos Type	Amount	Hazard	Friable
Piping		Parging Cement	Elbow		C	Y		8(7)			EA	V0001	Chrysotile	>75%	Confirmed Asbestos	F

**Client:** Georgian Bay General Hospital  
**Location:** #30 : Receiving Office  
**Survey Date:** 2025-12-10

**Site:** 1112 St. Andrews Drive, Midland, ON  
**Floor:** B

**Building Name:** Georgian Bay General Hospital  
**Room #:** N/A  
**Last Re-Assessment:** 2025-12-18

**Area (sqft):** 80

ASBESTOS																
System	Component	Material	Item	Covering	A*	V*	AP*	Good	Fair	Poor	Unit	Sample	Asbestos Type	Amount	Hazard	Friable
Wall		Drywall and joint compound	Not Applicable		A	Y		180(7)			SF	V0026	Chrysotile	0.5-5%	Confirmed Asbestos	NF

## CONFIRMED AND PRESUMED HAZARDOUS MATERIALS REPORT

**Client:** Georgian Bay General Hospital  
**Location:** #31 : General Stores  
**Survey Date:** 2025-12-10

**Site:** 1112 St. Andrews Drive, Midland, ON  
**Floor:** B

**Building Name:** Georgian Bay General Hospital  
**Room #:** N/A  
**Last Re-Assessment:** 2025-12-18

**Area (sqft):** 1600

ASBESTOS																
System	Component	Material	Item	Covering	A*	V*	AP*	Good	Fair	Poor	Unit	Sample	Asbestos Type	Amount	Hazard	Friable
Piping		Parging Cement	Elbow		C	Y		60(7)			EA	V0001	Chrysotile	>75%	Confirmed Asbestos	F

**Client:** Georgian Bay General Hospital  
**Location:** #33 : Stair 2  
**Survey Date:** 2025-12-10

**Site:** 1112 St. Andrews Drive, Midland, ON  
**Floor:** B

**Building Name:** Georgian Bay General Hospital  
**Room #:** N/A  
**Last Re-Assessment:** 2025-12-18

**Area (sqft):** 200

ASBESTOS																
System	Component	Material	Item	Covering	A*	V*	AP*	Good	Fair	Poor	Unit	Sample	Asbestos Type	Amount	Hazard	Friable
Ceiling		Drywall and joint compound	Not Applicable		C	Y		100(7)			%	V0026	Chrysotile	0.5-5%	Confirmed Asbestos	NF
Wall		Drywall and joint compound	Not Applicable		A	Y		100(7)			%	V0026	Chrysotile	0.5-5%	Confirmed Asbestos	NF

## CONFIRMED AND PRESUMED HAZARDOUS MATERIALS REPORT

**Client:** Georgian Bay General Hospital  
**Location:** #37 : Central Dispatch  
**Survey Date:** 2025-12-10

**Site:** 1112 St. Andrews Drive, Midland, ON  
**Floor:** B

**Building Name:** Georgian Bay General Hospital  
**Room #:** N/A  
**Last Re-Assessment:** 2025-12-18

**Area (sqft):** 2500

ASBESTOS																
System	Component	Material	Item	Covering	A*	V*	AP*	Good	Fair	Poor	Unit	Sample	Asbestos Type	Amount	Hazard	Friable
Floor <sup>1</sup>		Vinyl Floor Tile and Mastic	Not Applicable		A	Y		2476(7)	6(7)		SF	S0023	Chrysotile	0.5-5%	Confirmed Asbestos	NF
Floor		Vinyl Floor Tile and Mastic, 12"x12" grey with brown streaks			A	Y						S1101BC	Chrysotile	0.5-5%	Confirmed Asbestos	NF

1 - 18 sf appears to have abated as of 2025

**Client:** Georgian Bay General Hospital  
**Location:** #38 : Pharmacy  
**Survey Date:** 2025-12-10

**Site:** 1112 St. Andrews Drive, Midland, ON  
**Floor:** B

**Building Name:** Georgian Bay General Hospital  
**Room #:** N/A  
**Last Re-Assessment:** 2025-12-18

**Area (sqft):** 800

ASBESTOS																
System	Component	Material	Item	Covering	A*	V*	AP*	Good	Fair	Poor	Unit	Sample	Asbestos Type	Amount	Hazard	Friable
Duct		Mastic			C	N		80(7)			LF	V1092	Chrysotile	0.5-5%	Confirmed Asbestos	NF
Floor <sup>1</sup>		Vinyl Floor Tile and Mastic, 12"x12" grey with grey streaks			A	Y		800(7)			SF	S1101A	Chrysotile	0.5-5%	Confirmed Asbestos	NF

1 - Possible 23



CONFIRMED AND PRESUMED HAZARDOUS MATERIALS REPORT

**Client:** Georgian Bay General Hospital  
**Location:** #39 : File Storage  
**Survey Date:** 2025-12-10

**Site:** 1112 St. Andrews Drive, Midland, ON  
**Floor:** B

**Building Name:** Georgian Bay General Hospital  
**Room #:** N/A  
**Last Re-Assessment:** 2025-12-18

**Area (sqft):** 280

ASBESTOS																
System	Component	Material	Item	Covering	A*	V*	AP*	Good	Fair	Poor	Unit	Sample	Asbestos Type	Amount	Hazard	Friable
Duct		Mastic			C	N		10(7)			LF	V1092	Chrysotile	0.5-5%	Confirmed Asbestos	NF
Floor <sup>1</sup>		Vinyl Floor Tile and Mastic, 12"x12" grey with brown streaks			A	Y		280(7)			SF	V1101	Chrysotile	0.5-5%	Confirmed Asbestos	NF

1 - Possible 23

**Client:** Georgian Bay General Hospital  
**Location:** #40 : Printer Room  
**Survey Date:** 2025-12-10

**Site:** 1112 St. Andrews Drive, Midland, ON  
**Floor:** B

**Building Name:** Georgian Bay General Hospital  
**Room #:** N/A  
**Last Re-Assessment:** 2025-12-18

**Area (sqft):** 130

ASBESTOS																
System	Component	Material	Item	Covering	A*	V*	AP*	Good	Fair	Poor	Unit	Sample	Asbestos Type	Amount	Hazard	Friable
Duct		Mastic			C	N		8(7)			LF	V1092	Chrysotile	0.5-5%	Confirmed Asbestos	NF

## CONFIRMED AND PRESUMED HAZARDOUS MATERIALS REPORT

**Client:** Georgian Bay General Hospital  
**Location:** #41 : Office  
**Survey Date:** 2025-12-10

**Site:** 1112 St. Andrews Drive, Midland, ON  
**Floor:** B

**Building Name:** Georgian Bay General Hospital  
**Room #:** N/A  
**Last Re-Assessment:** 2025-12-18

**Area (sqft):** 160

ASBESTOS																
System	Component	Material	Item	Covering	A*	V*	AP*	Good	Fair	Poor	Unit	Sample	Asbestos Type	Amount	Hazard	Friable
Floor <sup>1</sup>		Vinyl Floor Tile and Mastic, 12"x12" grey with brown streaks			A	Y		160(7)			SF	V1101	Chrysotile	0.5-5%	Confirmed Asbestos	NF

1 - 100% abated as of 2025. Mastic presumed present

**Client:** Georgian Bay General Hospital  
**Location:** #47 : Auto Clave Service Area  
**Survey Date:** 2025-12-10

**Site:** 1112 St. Andrews Drive, Midland, ON  
**Floor:** B

**Building Name:** Georgian Bay General Hospital  
**Room #:** N/A  
**Last Re-Assessment:** 2025-12-18

**Area (sqft):** 200

ASBESTOS																
System	Component	Material	Item	Covering	A*	V*	AP*	Good	Fair	Poor	Unit	Sample	Asbestos Type	Amount	Hazard	Friable
Piping		Parging Cement	Elbow		B	Y		17(7)			EA	V0007	Chrysotile	10-25%	Confirmed Asbestos	F

## CONFIRMED AND PRESUMED HAZARDOUS MATERIALS REPORT

**Client:** Georgian Bay General Hospital  
**Location:** #48 : Vestibule  
**Survey Date:** 2025-12-10

**Site:** 1112 St. Andrews Drive, Midland, ON  
**Floor:** B

**Building Name:** Georgian Bay General Hospital  
**Room #:** N/A  
**Last Re-Assessment:** 2025-12-18

**Area (sqft):** 70

ASBESTOS																
System	Component	Material	Item	Covering	A*	V*	AP*	Good	Fair	Poor	Unit	Sample	Asbestos Type	Amount	Hazard	Friable
Ceiling		Drywall and joint compound	Not Applicable		C	Y		70(7)			SF	V0026	Chrysotile	0.5-5%	Confirmed Asbestos	NF

**Client:** Georgian Bay General Hospital  
**Location:** #53 : Stair  
**Survey Date:** 2025-12-10

**Site:** 1112 St. Andrews Drive, Midland, ON  
**Floor:** B

**Building Name:** Georgian Bay General Hospital  
**Room #:** N/A  
**Last Re-Assessment:** 2025-12-18

**Area (sqft):** 130

ASBESTOS																
System	Component	Material	Item	Covering	A*	V*	AP*	Good	Fair	Poor	Unit	Sample	Asbestos Type	Amount	Hazard	Friable
Ceiling		Drywall and joint compound	Not Applicable		C	Y		120(7)			SF	V0026	Chrysotile	0.5-5%	Confirmed Asbestos	NF
Wall		Drywall and joint compound	Not Applicable		A	Y		280(7)			SF	V0026	Chrysotile	0.5-5%	Confirmed Asbestos	NF

## CONFIRMED AND PRESUMED HAZARDOUS MATERIALS REPORT

**Client:** Georgian Bay General Hospital  
**Location:** #58 : Woman's Locker Room  
**Survey Date:** 2025-12-10

**Site:** 1112 St. Andrews Drive, Midland, ON  
**Floor:** B

**Building Name:** Georgian Bay General Hospital  
**Room #:** N/A  
**Last Re-Assessment:** 2025-12-18

**Area (sqft):** 300

ASBESTOS																
System	Component	Material	Item	Covering	A*	V*	AP*	Good	Fair	Poor	Unit	Sample	Asbestos Type	Amount	Hazard	Friable
Floor <sup>1</sup>		Vinyl Floor Tile and Mastic	Not Applicable		A	Y		290(7)			SF	S0027	Chrysotile	0.5-5%	Confirmed Asbestos	NF

1 - 10 sf appears to have been abated as of 2025

**Client:** Georgian Bay General Hospital  
**Location:** #61 : Cafeteria  
**Survey Date:** 2025-12-10

**Site:** 1112 St. Andrews Drive, Midland, ON  
**Floor:** B

**Building Name:** Georgian Bay General Hospital  
**Room #:** N/A  
**Last Re-Assessment:** 2025-12-18

**Area (sqft):** 2500

ASBESTOS																
System	Component	Material	Item	Covering	A*	V*	AP*	Good	Fair	Poor	Unit	Sample	Asbestos Type	Amount	Hazard	Friable
Ceiling <sup>1</sup>		Texture Coat	Not Applicable		C	N		1500(7)			SF	S0032	[Asbestos]	[Asbestos]	[Asbestos]	F
Wall		Plaster	Not Applicable		A	Y		1600(7)			SF	V9500	Presumed Asbestos		Presumed Asbestos	PF

1 - Above Lay in ceiling tile

CONFIRMED AND PRESUMED HAZARDOUS MATERIALS REPORT

**Client:** Georgian Bay General Hospital  
**Location:** #62 : Meeting Room  
**Survey Date:** 2025-12-10

**Site:** 1112 St. Andrews Drive, Midland, ON  
**Floor:** B

**Building Name:** Georgian Bay General Hospital  
**Room #:** N/A  
**Last Re-Assessment:** 2025-12-18

**Area (sqft):** 320

ASBESTOS																
System	Component	Material	Item	Covering	A*	V*	AP*	Good	Fair	Poor	Unit	Sample	Asbestos Type	Amount	Hazard	Friable
Wall	N/a	Drywall and joint compound	Not Applicable		A	Y		850(7)			SF	V0026	Chrysotile	0.5-5%	Confirmed Asbestos	NF

**Client:** Georgian Bay General Hospital  
**Location:** #63 : Volunteers Meeting Room  
**Survey Date:** 2025-12-10

**Site:** 1112 St. Andrews Drive, Midland, ON  
**Floor:** B

**Building Name:** Georgian Bay General Hospital  
**Room #:** N/A  
**Last Re-Assessment:** 2025-12-18

**Area (sqft):** 200

ASBESTOS																
System	Component	Material	Item	Covering	A*	V*	AP*	Good	Fair	Poor	Unit	Sample	Asbestos Type	Amount	Hazard	Friable
Wall		Drywall and joint compound	Not Applicable		A	Y		600(7)			SF	V0026	Chrysotile	0.5-5%	Confirmed Asbestos	NF



## CONFIRMED AND PRESUMED HAZARDOUS MATERIALS REPORT

**Client:** Georgian Bay General Hospital  
**Location:** #67 : Office  
**Survey Date:** 2025-12-10

**Site:** 1112 St. Andrews Drive, Midland, ON  
**Floor:** B

**Building Name:** Georgian Bay General Hospital  
**Room #:** N/A  
**Last Re-Assessment:** 2025-12-18

**Area (sqft):** 300

ASBESTOS																
System	Component	Material	Item	Covering	A*	V*	AP*	Good	Fair	Poor	Unit	Sample	Asbestos Type	Amount	Hazard	Friable
Ceiling		Drywall and joint compound	Not Applicable		C	Y		190(7)			SF	V0026	Chrysotile	0.5-5%	Confirmed Asbestos	NF
Wall		Drywall and joint compound	Not Applicable		A	Y		70(7)			SF	V0026	Chrysotile	0.5-5%	Confirmed Asbestos	NF

**Client:** Georgian Bay General Hospital  
**Location:** #68 : Washroom  
**Survey Date:** 2025-12-10

**Site:** 1112 St. Andrews Drive, Midland, ON  
**Floor:** B

**Building Name:** Georgian Bay General Hospital  
**Room #:** N/A  
**Last Re-Assessment:** 2025-12-18

**Area (sqft):** 65

ASBESTOS																
System	Component	Material	Item	Covering	A*	V*	AP*	Good	Fair	Poor	Unit	Sample	Asbestos Type	Amount	Hazard	Friable
Ceiling		Drywall and joint compound			C	Y		65(7)			SF	V0026	Chrysotile	0.5-5%	Confirmed Asbestos	NF

## CONFIRMED AND PRESUMED HAZARDOUS MATERIALS REPORT

**Client:** Georgian Bay General Hospital  
**Location:** #69 : Washroom  
**Survey Date:** 2025-12-10

**Site:** 1112 St. Andrews Drive, Midland, ON  
**Floor:** B

**Building Name:** Georgian Bay General Hospital  
**Room #:** N/A  
**Last Re-Assessment:** 2025-12-18

**Area (sqft):** 65

ASBESTOS																
System	Component	Material	Item	Covering	A*	V*	AP*	Good	Fair	Poor	Unit	Sample	Asbestos Type	Amount	Hazard	Friable
Ceiling <sup>1</sup>		Drywall and joint compound	Not Applicable		C	Y		65(7)			SF	V0026	Chrysotile	0.5-5%	Confirmed Asbestos	NF

1 - Potentially new

**Client:** Georgian Bay General Hospital  
**Location:** #70 : Personnel Office  
**Survey Date:** 2025-12-10

**Site:** 1112 St. Andrews Drive, Midland, ON  
**Floor:** B

**Building Name:** Georgian Bay General Hospital  
**Room #:** N/A  
**Last Re-Assessment:** 2025-12-18

**Area (sqft):** 190

ASBESTOS																
System	Component	Material	Item	Covering	A*	V*	AP*	Good	Fair	Poor	Unit	Sample	Asbestos Type	Amount	Hazard	Friable
Ceiling	N/a	Drywall and joint compound	Not Applicable		C	Y		190(7)			SF	V0026	Chrysotile	0.5-5%	Confirmed Asbestos	NF

## CONFIRMED AND PRESUMED HAZARDOUS MATERIALS REPORT

**Client:** Georgian Bay General Hospital  
**Location:** #75 : Conference Room  
**Survey Date:** 2025-12-10

**Site:** 1112 St. Andrews Drive, Midland, ON  
**Floor:** B

**Building Name:** Georgian Bay General Hospital  
**Room #:** N/A  
**Last Re-Assessment:** 2025-12-18

**Area (sqft):** 600

ASBESTOS																
System	Component	Material	Item	Covering	A*	V*	AP*	Good	Fair	Poor	Unit	Sample	Asbestos Type	Amount	Hazard	Friable
Wall		Drywall and joint compound	Not Applicable		A	Y		1600(7)			SF	V0026	Chrysotile	0.5-5%	Confirmed Asbestos	NF

**Client:** Georgian Bay General Hospital  
**Location:** #76 : Corridor  
**Survey Date:** 2025-12-10

**Site:** 1112 St. Andrews Drive, Midland, ON  
**Floor:** B

**Building Name:** Georgian Bay General Hospital  
**Room #:** N/A  
**Last Re-Assessment:** 2025-12-18

**Area (sqft):** 450

ASBESTOS																
System	Component	Material	Item	Covering	A*	V*	AP*	Good	Fair	Poor	Unit	Sample	Asbestos Type	Amount	Hazard	Friable
Wall		Drywall and joint compound	Not Applicable		A	Y		1350(7)			SF	V0026	Chrysotile	0.5-5%	Confirmed Asbestos	NF

## CONFIRMED AND PRESUMED HAZARDOUS MATERIALS REPORT

**Client:** Georgian Bay General Hospital  
**Location:** #77 : Chapel  
**Survey Date:** 2025-12-10

**Site:** 1112 St. Andrews Drive, Midland, ON  
**Floor:** B

**Building Name:** Georgian Bay General Hospital  
**Room #:** N/A  
**Last Re-Assessment:** 2025-12-18

**Area (sqft):** 140

ASBESTOS																
System	Component	Material	Item	Covering	A*	V*	AP*	Good	Fair	Poor	Unit	Sample	Asbestos Type	Amount	Hazard	Friable
Wall		Drywall and joint compound	Not Applicable		A	Y		340(7)			SF	V0026	Chrysotile	0.5-5%	Confirmed Asbestos	NF

**Client:** Georgian Bay General Hospital  
**Location:** #78 : Stairs  
**Survey Date:** 2025-12-10

**Site:** 1112 St. Andrews Drive, Midland, ON  
**Floor:** B

**Building Name:** Georgian Bay General Hospital  
**Room #:** N/A  
**Last Re-Assessment:** 2025-12-18

**Area (sqft):** 180

ASBESTOS																
System	Component	Material	Item	Covering	A*	V*	AP*	Good	Fair	Poor	Unit	Sample	Asbestos Type	Amount	Hazard	Friable
Ceiling		Drywall and joint compound	Not Applicable		C	Y		180(7)			SF	V0026	Chrysotile	0.5-5%	Confirmed Asbestos	NF
Wall		Drywall and joint compound	Not Applicable		A	Y		440(7)			SF	V0026	Chrysotile	0.5-5%	Confirmed Asbestos	NF

## CONFIRMED AND PRESUMED HAZARDOUS MATERIALS REPORT

**Client:** Georgian Bay General Hospital  
**Location:** #79 : Corridor  
**Survey Date:** 2025-12-10

**Site:** 1112 St. Andrews Drive, Midland, ON  
**Floor:** B

**Building Name:** Georgian Bay General Hospital  
**Room #:** N/A  
**Last Re-Assessment:** 2025-12-18

**Area (sqft):** 600

ASBESTOS																
System	Component	Material	Item	Covering	A*	V*	AP*	Good	Fair	Poor	Unit	Sample	Asbestos Type	Amount	Hazard	Friable
Wall		Drywall and joint compound	Not Applicable		A	Y		1800(7)			SF	V0026	Chrysotile	0.5-5%	Confirmed Asbestos	NF

**Client:** Georgian Bay General Hospital  
**Location:** #80 : Volunteer Office  
**Survey Date:** 2025-12-10

**Site:** 1112 St. Andrews Drive, Midland, ON  
**Floor:** B

**Building Name:** Georgian Bay General Hospital  
**Room #:** N/A  
**Last Re-Assessment:** 2025-12-18

**Area (sqft):** 100

ASBESTOS																
System	Component	Material	Item	Covering	A*	V*	AP*	Good	Fair	Poor	Unit	Sample	Asbestos Type	Amount	Hazard	Friable
Ceiling		Drywall and joint compound	Not Applicable		C	Y		100(7)			SF	V0026	Chrysotile	0.5-5%	Confirmed Asbestos	NF
Wall		Drywall and joint compound	Not Applicable		A	Y		250(7)			SF	V0026	Chrysotile	0.5-5%	Confirmed Asbestos	NF



## CONFIRMED AND PRESUMED HAZARDOUS MATERIALS REPORT

**Client:** Georgian Bay General Hospital  
**Location:** #82 : Pastoral Services  
**Survey Date:** 2025-12-10

**Site:** 1112 St. Andrews Drive, Midland, ON  
**Floor:** B

**Building Name:** Georgian Bay General Hospital  
**Room #:** N/A  
**Last Re-Assessment:** 2025-12-18

**Area (sqft):** 100

ASBESTOS																
System	Component	Material	Item	Covering	A*	V*	AP*	Good	Fair	Poor	Unit	Sample	Asbestos Type	Amount	Hazard	Friable
Ceiling	N/a	Drywall and joint compound	Not Applicable		A	Y		100(7)			SF	V0026	Chrysotile	0.5-5%	Confirmed Asbestos	NF
Wall	N/a	Drywall and joint compound	Not Applicable		C	Y		250(7)			SF	V0026	Chrysotile	0.5-5%	Confirmed Asbestos	NF

**Client:** Georgian Bay General Hospital  
**Location:** #83 : Office  
**Survey Date:** 2025-12-10

**Site:** 1112 St. Andrews Drive, Midland, ON  
**Floor:** B

**Building Name:** Georgian Bay General Hospital  
**Room #:** N/A  
**Last Re-Assessment:** 2025-12-18

**Area (sqft):** 100

ASBESTOS																
System	Component	Material	Item	Covering	A*	V*	AP*	Good	Fair	Poor	Unit	Sample	Asbestos Type	Amount	Hazard	Friable
Wall		Drywall and joint compound	Not Applicable		A	Y		280(7)			SF	V0026	Chrysotile	0.5-5%	Confirmed Asbestos	NF

## CONFIRMED AND PRESUMED HAZARDOUS MATERIALS REPORT

**Client:** Georgian Bay General Hospital  
**Location:** #84 : Activity Room  
**Survey Date:** 2025-12-10

**Site:** 1112 St. Andrews Drive, Midland, ON  
**Floor:** B

**Building Name:** Georgian Bay General Hospital  
**Room #:** N/A  
**Last Re-Assessment:** 2025-12-18

**Area (sqft):** 1300

ASBESTOS																
System	Component	Material	Item	Covering	A*	V*	AP*	Good	Fair	Poor	Unit	Sample	Asbestos Type	Amount	Hazard	Friable
Wall		Drywall and joint compound	Not Applicable		A	Y		3600(7)			SF	V0026	Chrysotile	0.5-5%	Confirmed Asbestos	NF

**Client:** Georgian Bay General Hospital  
**Location:** #85 : Rm #120  
**Survey Date:** 2025-12-11

**Site:** 1112 St. Andrews Drive, Midland, ON  
**Floor:** B

**Building Name:** Georgian Bay General Hospital  
**Room #:** N/A  
**Last Re-Assessment:** 2025-12-18

**Area (sqft):** 120

ASBESTOS - NO ACCESS																
System	Component	Material	Item	Covering	A*	V*	AP*	Good	Fair	Poor	Unit	Sample	Asbestos Type	Amount	Hazard	Friable
Ceiling	N/a	Drywall and joint compound	Not Applicable		C	Y		120(7)			SF	V0026	Chrysotile	0.5-5%	Confirmed Asbestos	NF
Wall	N/a	Drywall and joint compound	Not Applicable		A	Y		360(7)			SF	V0026	Chrysotile	0.5-5%	Confirmed Asbestos	NF

Patient present

## CONFIRMED AND PRESUMED HAZARDOUS MATERIALS REPORT

**Client:** Georgian Bay General Hospital  
**Location:** #86 : Washroom  
**Survey Date:** 2025-12-10

**Site:** 1112 St. Andrews Drive, Midland, ON  
**Floor:** B

**Building Name:** Georgian Bay General Hospital  
**Room #:** N/A  
**Last Re-Assessment:** 2025-12-18

**Area (sqft):** 0

ASBESTOS																
System	Component	Material	Item	Covering	A*	V*	AP*	Good	Fair	Poor	Unit	Sample	Asbestos Type	Amount	Hazard	Friable
Ceiling		Drywall and joint compound	Not Applicable		C	Y		50(7)			SF	V0026	Chrysotile	0.5-5%	Confirmed Asbestos	NF
Wall		Drywall and joint compound	Not Applicable		A	Y		150(7)			SF	V0026	Chrysotile	0.5-5%	Confirmed Asbestos	NF

**Client:** Georgian Bay General Hospital  
**Location:** #87 : Corridor  
**Survey Date:** 2025-12-10

**Site:** 1112 St. Andrews Drive, Midland, ON  
**Floor:** B

**Building Name:** Georgian Bay General Hospital  
**Room #:** N/A  
**Last Re-Assessment:** 2025-12-18

**Area (sqft):** 1200

ASBESTOS																
System	Component	Material	Item	Covering	A*	V*	AP*	Good	Fair	Poor	Unit	Sample	Asbestos Type	Amount	Hazard	Friable
Wall		Drywall and joint compound	Not Applicable		A	Y		3600(7)			SF	V9500	Presumed Asbestos		Presumed Asbestos	NF

CONFIRMED AND PRESUMED HAZARDOUS MATERIALS REPORT

**Client:** Georgian Bay General Hospital  
**Location:** #88 : Rm #122  
**Survey Date:** 2025-12-10

**Site:** 1112 St. Andrews Drive, Midland, ON  
**Floor:** B

**Building Name:** Georgian Bay General Hospital  
**Room #:** N/A  
**Last Re-Assessment:** 2025-12-18

**Area (sqft):** 144

ASBESTOS																
System	Component	Material	Item	Covering	A*	V*	AP*	Good	Fair	Poor	Unit	Sample	Asbestos Type	Amount	Hazard	Friable
Ceiling	N/a	Drywall and joint compound	Not Applicable		C	Y		144(7)			SF	V0026	Chrysotile	0.5-5%	Confirmed Asbestos	NF
Wall	N/a	Drywall and joint compound	Not Applicable		A	Y		460(7)			SF	V0026	Chrysotile	0.5-5%	Confirmed Asbestos	NF

**Client:** Georgian Bay General Hospital  
**Location:** #89 : Rm #124  
**Survey Date:** 2025-12-10

**Site:** 1112 St. Andrews Drive, Midland, ON  
**Floor:** B

**Building Name:** Georgian Bay General Hospital  
**Room #:** N/A  
**Last Re-Assessment:** 2025-12-18

**Area (sqft):** 144

ASBESTOS																
System	Component	Material	Item	Covering	A*	V*	AP*	Good	Fair	Poor	Unit	Sample	Asbestos Type	Amount	Hazard	Friable
Ceiling		Drywall and joint compound	Not Applicable		C	Y		144(7)			SF	V0026	Chrysotile	0.5-5%	Confirmed Asbestos	NF
Wall		Drywall and joint compound	Not Applicable		A	Y		460(7)			SF	V0026	Chrysotile	0.5-5%	Confirmed Asbestos	NF

## CONFIRMED AND PRESUMED HAZARDOUS MATERIALS REPORT

**Client:** Georgian Bay General Hospital  
**Location:** #90 : Rm #126  
**Survey Date:** 2025-12-11

**Site:** 1112 St. Andrews Drive, Midland, ON  
**Floor:** B

**Building Name:** Georgian Bay General Hospital  
**Room #:** N/A  
**Last Re-Assessment:** 2025-12-18

**Area (sqft):** 400

ASBESTOS - NO ACCESS																
System	Component	Material	Item	Covering	A*	V*	AP*	Good	Fair	Poor	Unit	Sample	Asbestos Type	Amount	Hazard	Friable
Ceiling	N/a	Drywall and joint compound	Not Applicable		C	Y		400(7)			SF	V0026	Chrysotile	0.5-5%	Confirmed Asbestos	NF
Wall	N/a	Drywall and joint compound	Not Applicable		A	Y		1195(7)	5(7)		SF	V0026	Chrysotile	0.5-5%	Confirmed Asbestos	NF

Patient present

**Client:** Georgian Bay General Hospital  
**Location:** #91 : Soiled Linen  
**Survey Date:** 2025-12-10

**Site:** 1112 St. Andrews Drive, Midland, ON  
**Floor:** B

**Building Name:** Georgian Bay General Hospital  
**Room #:** N/A  
**Last Re-Assessment:** 2025-12-18

**Area (sqft):** 120

ASBESTOS																
System	Component	Material	Item	Covering	A*	V*	AP*	Good	Fair	Poor	Unit	Sample	Asbestos Type	Amount	Hazard	Friable
Ceiling	N/a	Drywall and joint compound	Not Applicable		C	Y		120(7)			SF	V0026	Chrysotile	0.5-5%	Confirmed Asbestos	NF
Wall	N/a	Drywall and joint compound	Not Applicable		A	Y		360(7)			SF	V0026	Chrysotile	0.5-5%	Confirmed Asbestos	NF



## CONFIRMED AND PRESUMED HAZARDOUS MATERIALS REPORT

**Client:** Georgian Bay General Hospital  
**Location:** #92 : Room #128  
**Survey Date:** 2025-12-10

**Site:** 1112 St. Andrews Drive, Midland, ON  
**Floor:** B

**Building Name:** Georgian Bay General Hospital  
**Room #:** N/A  
**Last Re-Assessment:** 2025-12-18

**Area (sqft):** 144

ASBESTOS																
System	Component	Material	Item	Covering	A*	V*	AP*	Good	Fair	Poor	Unit	Sample	Asbestos Type	Amount	Hazard	Friable
Ceiling		Drywall and joint compound	Not Applicable		C	Y		144(7)			SF	V0026	Chrysotile	0.5-5%	Confirmed Asbestos	NF
Wall		Drywall and joint compound	Not Applicable		A	Y		430(7)			SF	V0026	Chrysotile	0.5-5%	Confirmed Asbestos	NF

**Client:** Georgian Bay General Hospital  
**Location:** #93 : Room #130  
**Survey Date:** 2025-12-10

**Site:** 1112 St. Andrews Drive, Midland, ON  
**Floor:** B

**Building Name:** Georgian Bay General Hospital  
**Room #:** N/A  
**Last Re-Assessment:** 2025-12-18

**Area (sqft):** 144

ASBESTOS																
System	Component	Material	Item	Covering	A*	V*	AP*	Good	Fair	Poor	Unit	Sample	Asbestos Type	Amount	Hazard	Friable
Ceiling		Drywall and joint compound	Not Applicable		C	Y		144(7)			SF	V0026	Chrysotile	0.5-5%	Confirmed Asbestos	NF
Wall		Drywall and joint compound	Not Applicable		A	Y		430(7)			SF	V0026	Chrysotile	0.5-5%	Confirmed Asbestos	NF

## CONFIRMED AND PRESUMED HAZARDOUS MATERIALS REPORT

**Client:** Georgian Bay General Hospital  
**Location:** #94 : Room #132  
**Survey Date:** 2025-12-10

**Site:** 1112 St. Andrews Drive, Midland, ON  
**Floor:** B

**Building Name:** Georgian Bay General Hospital  
**Room #:** N/A  
**Last Re-Assessment:** 2025-12-18

**Area (sqft):** 144

ASBESTOS																
System	Component	Material	Item	Covering	A*	V*	AP*	Good	Fair	Poor	Unit	Sample	Asbestos Type	Amount	Hazard	Friable
Ceiling		Drywall and joint compound	Not Applicable		C	Y		144(7)			SF	V0026	Chrysotile	0.5-5%	Confirmed Asbestos	NF
Wall		Drywall and joint compound	Not Applicable		A	Y		430(7)			SF	V0026	Chrysotile	0.5-5%	Confirmed Asbestos	NF

**Client:** Georgian Bay General Hospital  
**Location:** #95 : Room #134  
**Survey Date:** 2025-12-10

**Site:** 1112 St. Andrews Drive, Midland, ON  
**Floor:** B

**Building Name:** Georgian Bay General Hospital  
**Room #:** N/A  
**Last Re-Assessment:** 2025-12-18

**Area (sqft):** 144

ASBESTOS																
System	Component	Material	Item	Covering	A*	V*	AP*	Good	Fair	Poor	Unit	Sample	Asbestos Type	Amount	Hazard	Friable
Ceiling	N/a	Drywall and joint compound	Not Applicable		C	Y		144(7)			SF	V0026	Chrysotile	0.5-5%	Confirmed Asbestos	NF
Wall	N/a	Drywall and joint compound	Not Applicable		A	Y		430(7)			SF	V0026	Chrysotile	0.5-5%	Confirmed Asbestos	NF

CONFIRMED AND PRESUMED HAZARDOUS MATERIALS REPORT

**Client:** Georgian Bay General Hospital  
**Location:** #96 : Rm #136  
**Survey Date:** 2025-12-10

**Site:** 1112 St. Andrews Drive, Midland, ON  
**Floor:** B

**Building Name:** Georgian Bay General Hospital  
**Room #:** N/A  
**Last Re-Assessment:** 2025-12-18

**Area (sqft):** 450

ASBESTOS																
System	Component	Material	Item	Covering	A*	V*	AP*	Good	Fair	Poor	Unit	Sample	Asbestos Type	Amount	Hazard	Friable
Ceiling	N/a	Drywall and joint compound	Not Applicable		C	Y		450(7)			SF	V0026	Chrysotile	0.5-5%	Confirmed Asbestos	NF
Wall	N/a	Drywall and joint compound	Not Applicable		A	Y		1400(7)			SF	V0026	Chrysotile	0.5-5%	Confirmed Asbestos	NF

**Client:** Georgian Bay General Hospital  
**Location:** #97 : Soiled Linen  
**Survey Date:** 2025-12-10

**Site:** 1112 St. Andrews Drive, Midland, ON  
**Floor:** B

**Building Name:** Georgian Bay General Hospital  
**Room #:** N/A  
**Last Re-Assessment:** 2025-12-18

**Area (sqft):** 120

ASBESTOS																
System	Component	Material	Item	Covering	A*	V*	AP*	Good	Fair	Poor	Unit	Sample	Asbestos Type	Amount	Hazard	Friable
Ceiling	N/a	Drywall and joint compound	Not Applicable		C	Y		120(7)			SF	V0026	Chrysotile	0.5-5%	Confirmed Asbestos	NF
Wall	N/a	Drywall and joint compound	Not Applicable		A	Y		360(7)			SF	V0026	Chrysotile	0.5-5%	Confirmed Asbestos	NF

## CONFIRMED AND PRESUMED HAZARDOUS MATERIALS REPORT

**Client:** Georgian Bay General Hospital  
**Location:** #98 : Rm #138  
**Survey Date:** 2025-12-11

**Site:** 1112 St. Andrews Drive, Midland, ON  
**Floor:** B

**Building Name:** Georgian Bay General Hospital  
**Room #:** N/A  
**Last Re-Assessment:** 2025-12-18

**Area (sqft):** 144

ASBESTOS - NO ACCESS																
System	Component	Material	Item	Covering	A*	V*	AP*	Good	Fair	Poor	Unit	Sample	Asbestos Type	Amount	Hazard	Friable
Ceiling	N/a	Drywall and joint compound	Not Applicable		C	Y		144(7)			SF	V0026	Chrysotile	0.5-5%	Confirmed Asbestos	NF
Wall	N/a	Drywall and joint compound	Not Applicable		A	Y		430(7)			SF	V0026	Chrysotile	0.5-5%	Confirmed Asbestos	NF

Patient present

**Client:** Georgian Bay General Hospital  
**Location:** #99 : Rm #140  
**Survey Date:** 2025-12-11

**Site:** 1112 St. Andrews Drive, Midland, ON  
**Floor:** B

**Building Name:** Georgian Bay General Hospital  
**Room #:** N/A  
**Last Re-Assessment:** 2025-12-18

**Area (sqft):** 144

ASBESTOS - NO ACCESS																
System	Component	Material	Item	Covering	A*	V*	AP*	Good	Fair	Poor	Unit	Sample	Asbestos Type	Amount	Hazard	Friable
Ceiling	N/a	Drywall and joint compound	Not Applicable		C	Y		144(7)			SF	V0026	Chrysotile	0.5-5%	Confirmed Asbestos	NF
Wall	N/a	Drywall and joint compound	Not Applicable		A	Y		430(7)			SF	V0026	Chrysotile	0.5-5%	Confirmed Asbestos	NF

Patient present

## CONFIRMED AND PRESUMED HAZARDOUS MATERIALS REPORT

**Client:** Georgian Bay General Hospital  
**Location:** #100 : Rm #142  
**Survey Date:** 2025-12-11

**Site:** 1112 St. Andrews Drive, Midland, ON  
**Floor:** B

**Building Name:** Georgian Bay General Hospital  
**Room #:** N/A  
**Last Re-Assessment:** 2025-12-18

**Area (sqft):** 144

ASBESTOS - NO ACCESS																
System	Component	Material	Item	Covering	A*	V*	AP*	Good	Fair	Poor	Unit	Sample	Asbestos Type	Amount	Hazard	Friable
Ceiling	N/a	Drywall and joint compound	Not Applicable		C	Y		144(7)			SF	V0026	Chrysotile	0.5-5%	Confirmed Asbestos	NF
Wall	N/a	Drywall and joint compound	Not Applicable		A	Y		430(7)			SF	V0026	Chrysotile	0.5-5%	Confirmed Asbestos	NF

Patient present

**Client:** Georgian Bay General Hospital  
**Location:** #101 : Employees Washroom  
**Survey Date:** 2025-12-10

**Site:** 1112 St. Andrews Drive, Midland, ON  
**Floor:** B

**Building Name:** Georgian Bay General Hospital  
**Room #:** N/A  
**Last Re-Assessment:** 2025-12-18

**Area (sqft):** 50

ASBESTOS																
System	Component	Material	Item	Covering	A*	V*	AP*	Good	Fair	Poor	Unit	Sample	Asbestos Type	Amount	Hazard	Friable
Ceiling		Drywall and joint compound	Not Applicable		C	Y		50(7)			SF	V0026	Chrysotile	0.5-5%	Confirmed Asbestos	NF
Wall		Drywall and joint compound	Not Applicable		A	Y		150(7)			SF	V0026	Chrysotile	0.5-5%	Confirmed Asbestos	NF



## CONFIRMED AND PRESUMED HAZARDOUS MATERIALS REPORT

**Client:** Georgian Bay General Hospital  
**Location:** #102 : Laundry  
**Survey Date:** 2025-12-10

**Site:** 1112 St. Andrews Drive, Midland, ON  
**Floor:** B

**Building Name:** Georgian Bay General Hospital  
**Room #:** N/A  
**Last Re-Assessment:** 2025-12-18

**Area (sqft):** 50

ASBESTOS																
System	Component	Material	Item	Covering	A*	V*	AP*	Good	Fair	Poor	Unit	Sample	Asbestos Type	Amount	Hazard	Friable
Ceiling	N/a	Drywall and joint compound	Not Applicable		C	Y		50(7)			SF	V0026	Chrysotile	0.5-5%	Confirmed Asbestos	NF
Wall		Drywall and joint compound	Not Applicable		A	Y		150(7)			SF	V0026	Chrysotile	0.5-5%	Confirmed Asbestos	NF

**Client:** Georgian Bay General Hospital  
**Location:** #103 : Stairs  
**Survey Date:** 2025-12-10

**Site:** 1112 St. Andrews Drive, Midland, ON  
**Floor:** B

**Building Name:** Georgian Bay General Hospital  
**Room #:** N/A  
**Last Re-Assessment:** 2025-12-18

**Area (sqft):** 180

ASBESTOS																
System	Component	Material	Item	Covering	A*	V*	AP*	Good	Fair	Poor	Unit	Sample	Asbestos Type	Amount	Hazard	Friable
Ceiling		Drywall and joint compound	Not Applicable		C	Y		180(7)			SF	V0026	Chrysotile	0.5-5%	Confirmed Asbestos	NF
Wall		Drywall and joint compound	Not Applicable		A	Y		1200(7)			SF	V0026	Chrysotile	0.5-5%	Confirmed Asbestos	NF

## CONFIRMED AND PRESUMED HAZARDOUS MATERIALS REPORT

**Client:** Georgian Bay General Hospital  
**Location:** #104 : Rm #143  
**Survey Date:** 2025-12-11

**Site:** 1112 St. Andrews Drive, Midland, ON  
**Floor:** B

**Building Name:** Georgian Bay General Hospital  
**Room #:** N/A  
**Last Re-Assessment:** 2025-12-18

**Area (sqft):** 144

ASBESTOS - NO ACCESS																
System	Component	Material	Item	Covering	A*	V*	AP*	Good	Fair	Poor	Unit	Sample	Asbestos Type	Amount	Hazard	Friable
Ceiling	N/a	Drywall and joint compound	Not Applicable		C	Y		144(7)			SF	V0026	Chrysotile	0.5-5%	Confirmed Asbestos	NF
Wall	N/a	Drywall and joint compound	Not Applicable		A	Y		450(7)			SF	V0026	Chrysotile	0.5-5%	Confirmed Asbestos	NF

Patient present

**Client:** Georgian Bay General Hospital  
**Location:** #105 : Room 141  
**Survey Date:** 2025-12-11

**Site:** 1112 St. Andrews Drive, Midland, ON  
**Floor:** B

**Building Name:** Georgian Bay General Hospital  
**Room #:** N/A  
**Last Re-Assessment:** 2025-12-18

**Area (sqft):** 144

ASBESTOS - NO ACCESS																
System	Component	Material	Item	Covering	A*	V*	AP*	Good	Fair	Poor	Unit	Sample	Asbestos Type	Amount	Hazard	Friable
Ceiling	N/a	Drywall and joint compound	Not Applicable		C	Y		144(7)			SF	V0026	Chrysotile	0.5-5%	Confirmed Asbestos	NF
Wall	N/a	Drywall and joint compound	Not Applicable		A	Y		450(7)			SF	V0026	Chrysotile	0.5-5%	Confirmed Asbestos	NF

Patient present

## CONFIRMED AND PRESUMED HAZARDOUS MATERIALS REPORT

**Client:** Georgian Bay General Hospital  
**Location:** #106 : Room 139  
**Survey Date:** 2025-12-10

**Site:** 1112 St. Andrews Drive, Midland, ON  
**Floor:** B

**Building Name:** Georgian Bay General Hospital  
**Room #:** N/A  
**Last Re-Assessment:** 2025-12-18

**Area (sqft):** 144

ASBESTOS																
System	Component	Material	Item	Covering	A*	V*	AP*	Good	Fair	Poor	Unit	Sample	Asbestos Type	Amount	Hazard	Friable
Ceiling		Drywall and joint compound	Not Applicable		C	Y		144(7)			SF	V0026	Chrysotile	0.5-5%	Confirmed Asbestos	NF
Wall		Drywall and joint compound	Not Applicable		A	Y		450(7)			SF	V0026	Chrysotile	0.5-5%	Confirmed Asbestos	NF

**Client:** Georgian Bay General Hospital  
**Location:** #108 : Equipment Room  
**Survey Date:** 2025-12-10

**Site:** 1112 St. Andrews Drive, Midland, ON  
**Floor:** B

**Building Name:** Georgian Bay General Hospital  
**Room #:** N/A  
**Last Re-Assessment:** 2025-12-18

**Area (sqft):** 50

ASBESTOS																
System	Component	Material	Item	Covering	A*	V*	AP*	Good	Fair	Poor	Unit	Sample	Asbestos Type	Amount	Hazard	Friable
Ceiling	N/a	Drywall and joint compound	Not Applicable		C	Y		50(7)			SF	V0026	Chrysotile	0.5-5%	Confirmed Asbestos	NF
Wall		Drywall and joint compound	Not Applicable		A	Y		150(7)			SF	V0026	Chrysotile	0.5-5%	Confirmed Asbestos	NF

## CONFIRMED AND PRESUMED HAZARDOUS MATERIALS REPORT

**Client:** Georgian Bay General Hospital  
**Location:** #109 : Room 137  
**Survey Date:** 2025-12-11

**Site:** 1112 St. Andrews Drive, Midland, ON  
**Floor:** B

**Building Name:** Georgian Bay General Hospital  
**Room #:** N/A  
**Last Re-Assessment:** 2025-12-18

**Area (sqft):** 500

ASBESTOS - NO ACCESS																
System	Component	Material	Item	Covering	A*	V*	AP*	Good	Fair	Poor	Unit	Sample	Asbestos Type	Amount	Hazard	Friable
Ceiling	N/a	Drywall and joint compound	Not Applicable		C	Y		500(7)			SF	V0026	Chrysotile	0.5-5%	Confirmed Asbestos	NF
Wall	N/a	Drywall and joint compound	Not Applicable		A	Y		1300(7)			SF	V0026	Chrysotile	0.5-5%	Confirmed Asbestos	NF

Patient present

**Client:** Georgian Bay General Hospital  
**Location:** #110 : Room 135 & 133 Washroom  
**Survey Date:** 2025-12-11

**Site:** 1112 St. Andrews Drive, Midland, ON  
**Floor:** B

**Building Name:** Georgian Bay General Hospital  
**Room #:** N/A  
**Last Re-Assessment:** 2025-12-18

**Area (sqft):** 350

ASBESTOS - NO ACCESS																
System	Component	Material	Item	Covering	A*	V*	AP*	Good	Fair	Poor	Unit	Sample	Asbestos Type	Amount	Hazard	Friable
Ceiling	N/a	Drywall and joint compound	Not Applicable		C	Y		350(7)			SF	V0026	Chrysotile	0.5-5%	Confirmed Asbestos	NF
Wall	N/a	Drywall and joint compound	Not Applicable		A	Y		1100(7)			SF	V0026	Chrysotile	0.5-5%	Confirmed Asbestos	NF

Patient present

## CONFIRMED AND PRESUMED HAZARDOUS MATERIALS REPORT

**Client:** Georgian Bay General Hospital  
**Location:** #111 : File Room  
**Survey Date:** 2025-12-10

**Site:** 1112 St. Andrews Drive, Midland, ON  
**Floor:** B

**Building Name:** Georgian Bay General Hospital  
**Room #:**  
**Last Re-Assessment:** 2025-12-18

**Area (sqft):** 130

ASBESTOS																
System	Component	Material	Item	Covering	A*	V*	AP*	Good	Fair	Poor	Unit	Sample	Asbestos Type	Amount	Hazard	Friable
Ceiling		Drywall and joint compound	Not Applicable		C	Y		130(7)			SF	V0026	Chrysotile	0.5-5%	Confirmed Asbestos	NF
Wall		Drywall and joint compound	Not Applicable		A	Y		390(7)			SF	V0026	Chrysotile	0.5-5%	Confirmed Asbestos	NF

**Client:** Georgian Bay General Hospital  
**Location:** #112 : Lounge  
**Survey Date:** 2025-12-10

**Site:** 1112 St. Andrews Drive, Midland, ON  
**Floor:** B

**Building Name:** Georgian Bay General Hospital  
**Room #:** N/A  
**Last Re-Assessment:** 2025-12-18

**Area (sqft):** 120

ASBESTOS																
System	Component	Material	Item	Covering	A*	V*	AP*	Good	Fair	Poor	Unit	Sample	Asbestos Type	Amount	Hazard	Friable
Wall	N/a	Drywall and joint compound	Not Applicable		A	Y		360(7)			SF	V0026	Chrysotile	0.5-5%	Confirmed Asbestos	NF



CONFIRMED AND PRESUMED HAZARDOUS MATERIALS REPORT

**Client:** Georgian Bay General Hospital  
**Location:** #113 : Hair Dressing  
**Survey Date:** 2025-12-10

**Site:** 1112 St. Andrews Drive, Midland, ON  
**Floor:** B

**Building Name:** Georgian Bay General Hospital  
**Room #:** N/A  
**Last Re-Assessment:** 2025-12-18

**Area (sqft):** 64

ASBESTOS																
System	Component	Material	Item	Covering	A*	V*	AP*	Good	Fair	Poor	Unit	Sample	Asbestos Type	Amount	Hazard	Friable
Ceiling		Drywall and joint compound	Not Applicable		C	Y		64(7)			SF	V0026	Chrysotile	0.5-5%	Confirmed Asbestos	NF
Wall		Drywall and joint compound	Not Applicable		A	Y		210(7)			SF	V0026	Chrysotile	0.5-5%	Confirmed Asbestos	NF

**Client:** Georgian Bay General Hospital  
**Location:** #114 : Room 131, 129 & Washroom  
**Survey Date:** 2025-12-11

**Site:** 1112 St. Andrews Drive, Midland, ON  
**Floor:** B

**Building Name:** Georgian Bay General Hospital  
**Room #:** N/A  
**Last Re-Assessment:** 2025-12-18

**Area (sqft):** 350

ASBESTOS - NO ACCESS																
System	Component	Material	Item	Covering	A*	V*	AP*	Good	Fair	Poor	Unit	Sample	Asbestos Type	Amount	Hazard	Friable
Ceiling	N/a	Drywall and joint compound	Not Applicable		C	Y		350(7)			SF	V0026	Chrysotile	0.5-5%	Confirmed Asbestos	NF
Wall	N/a	Drywall and joint compound	Not Applicable		A	Y		800(7)			SF	V0026	Chrysotile	0.5-5%	Confirmed Asbestos	NF

Patient present

## CONFIRMED AND PRESUMED HAZARDOUS MATERIALS REPORT

**Client:** Georgian Bay General Hospital  
**Location:** #115 : Tub Room  
**Survey Date:** 2025-12-10

**Site:** 1112 St. Andrews Drive, Midland, ON  
**Floor:** B

**Building Name:** Georgian Bay General Hospital  
**Room #:** N/A  
**Last Re-Assessment:** 2025-12-18

**Area (sqft):** 100

ASBESTOS																
System	Component	Material	Item	Covering	A*	V*	AP*	Good	Fair	Poor	Unit	Sample	Asbestos Type	Amount	Hazard	Friable
Ceiling	N/a	Drywall and joint compound	Not Applicable		C	Y		100(7)			SF	V0026	Chrysotile	0.5-5%	Confirmed Asbestos	NF
Wall	N/a	Drywall and joint compound	Not Applicable		A	Y		300(7)			SF	V0026	Chrysotile	0.5-5%	Confirmed Asbestos	NF

**Client:** Georgian Bay General Hospital  
**Location:** #116 : Room 127  
**Survey Date:** 2025-12-11

**Site:** 1112 St. Andrews Drive, Midland, ON  
**Floor:** B

**Building Name:** Georgian Bay General Hospital  
**Room #:** N/A  
**Last Re-Assessment:** 2025-12-18

**Area (sqft):** 450

ASBESTOS - NO ACCESS																
System	Component	Material	Item	Covering	A*	V*	AP*	Good	Fair	Poor	Unit	Sample	Asbestos Type	Amount	Hazard	Friable
Ceiling	N/a	Drywall and joint compound	Not Applicable		C	Y		450(7)			SF	V0026	Chrysotile	0.5-5%	Confirmed Asbestos	NF
Wall	N/a	Drywall and joint compound	Not Applicable		A	Y		1400(7)			SF	V0026	Chrysotile	0.5-5%	Confirmed Asbestos	NF

Patient present

## CONFIRMED AND PRESUMED HAZARDOUS MATERIALS REPORT

**Client:** Georgian Bay General Hospital  
**Location:** #117 : Room #125  
**Survey Date:** 2025-12-11

**Site:** 1112 St. Andrews Drive, Midland, ON  
**Floor:** B

**Building Name:** Georgian Bay General Hospital  
**Room #:** N/A  
**Last Re-Assessment:** 2025-12-18

**Area (sqft):** 150

ASBESTOS - NO ACCESS																
System	Component	Material	Item	Covering	A*	V*	AP*	Good	Fair	Poor	Unit	Sample	Asbestos Type	Amount	Hazard	Friable
Ceiling	N/a	Drywall and joint compound	Not Applicable		C	Y		150(7)			SF	V0026	Chrysotile	0.5-5%	Confirmed Asbestos	NF
Wall	N/a	Drywall and joint compound	Not Applicable		A	Y		450(7)			SF	V0026	Chrysotile	0.5-5%	Confirmed Asbestos	NF

Patient present

**Client:** Georgian Bay General Hospital  
**Location:** #118 : Room 123  
**Survey Date:** 2025-12-11

**Site:** 1112 St. Andrews Drive, Midland, ON  
**Floor:** B

**Building Name:** Georgian Bay General Hospital  
**Room #:** N/A  
**Last Re-Assessment:** 2025-12-18

**Area (sqft):** 150

ASBESTOS - NO ACCESS																
System	Component	Material	Item	Covering	A*	V*	AP*	Good	Fair	Poor	Unit	Sample	Asbestos Type	Amount	Hazard	Friable
Ceiling	N/a	Drywall and joint compound	Not Applicable		C	Y		150(7)			SF	V0026	Chrysotile	0.5-5%	Confirmed Asbestos	NF
Wall	N/a	Drywall and joint compound	Not Applicable		A	Y		450(7)			SF	V0026	Chrysotile	0.5-5%	Confirmed Asbestos	NF

Patient present

## CONFIRMED AND PRESUMED HAZARDOUS MATERIALS REPORT

**Client:** Georgian Bay General Hospital  
**Location:** #119 : Office  
**Survey Date:** 2025-12-10

**Site:** 1112 St. Andrews Drive, Midland, ON  
**Floor:** B

**Building Name:** Georgian Bay General Hospital  
**Room #:** N/A  
**Last Re-Assessment:** 2025-12-18

**Area (sqft):** 144

ASBESTOS																
System	Component	Material	Item	Covering	A*	V*	AP*	Good	Fair	Poor	Unit	Sample	Asbestos Type	Amount	Hazard	Friable
Ceiling		Drywall and joint compound	Not Applicable		C	Y		144(7)			SF	V0026	Chrysotile	0.5-5%	Confirmed Asbestos	NF
Wall		Drywall and joint compound	Not Applicable		A	Y		380(7)			SF	V0026	Chrysotile	0.5-5%	Confirmed Asbestos	NF

**Client:** Georgian Bay General Hospital  
**Location:** #120 : Corridor  
**Survey Date:** 2025-12-10

**Site:** 1112 St. Andrews Drive, Midland, ON  
**Floor:** B

**Building Name:** Georgian Bay General Hospital  
**Room #:** N/A  
**Last Re-Assessment:** 2025-12-18

**Area (sqft):** 1000

ASBESTOS																
System	Component	Material	Item	Covering	A*	V*	AP*	Good	Fair	Poor	Unit	Sample	Asbestos Type	Amount	Hazard	Friable
Wall		Drywall and joint compound	Not Applicable		A	Y		2700(7)			SF	V0026	Chrysotile	0.5-5%	Confirmed Asbestos	NF

## CONFIRMED AND PRESUMED HAZARDOUS MATERIALS REPORT

**Client:** Georgian Bay General Hospital  
**Location:** #121 : Room 121  
**Survey Date:** 2025-12-11

**Site:** 1112 St. Andrews Drive, Midland, ON  
**Floor:** B

**Building Name:** Georgian Bay General Hospital  
**Room #:** N/A  
**Last Re-Assessment:** 2025-12-18

**Area (sqft):** 200

ASBESTOS - NO ACCESS																
System	Component	Material	Item	Covering	A*	V*	AP*	Good	Fair	Poor	Unit	Sample	Asbestos Type	Amount	Hazard	Friable
Ceiling	N/a	Drywall and joint compound	Not Applicable		C	Y		200(7)			SF	V0026	Chrysotile	0.5-5%	Confirmed Asbestos	NF
Wall	N/a	Drywall and joint compound	Not Applicable		A	Y		550(7)			SF	V0026	Chrysotile	0.5-5%	Confirmed Asbestos	NF

Patient present

**Client:** Georgian Bay General Hospital  
**Location:** #122 : Washroom  
**Survey Date:** 2025-12-10

**Site:** 1112 St. Andrews Drive, Midland, ON  
**Floor:** B

**Building Name:** Georgian Bay General Hospital  
**Room #:** N/A  
**Last Re-Assessment:** 2025-12-18

**Area (sqft):** 50

ASBESTOS																
System	Component	Material	Item	Covering	A*	V*	AP*	Good	Fair	Poor	Unit	Sample	Asbestos Type	Amount	Hazard	Friable
Ceiling		Drywall and joint compound	Not Applicable		C	Y		50(7)			SF	V0026	Chrysotile	0.5-5%	Confirmed Asbestos	NF
Wall		Drywall and joint compound	Not Applicable		A	Y		150(7)			SF	V0026	Chrysotile	0.5-5%	Confirmed Asbestos	NF



CONFIRMED AND PRESUMED HAZARDOUS MATERIALS REPORT

**Client:** Georgian Bay General Hospital  
**Location:** #123 : Storage Room  
**Survey Date:** 2025-12-10

**Site:** 1112 St. Andrews Drive, Midland, ON  
**Floor:** B

**Building Name:** Georgian Bay General Hospital  
**Room #:** N/A  
**Last Re-Assessment:** 2025-12-18

**Area (sqft):** 50

ASBESTOS																
System	Component	Material	Item	Covering	A*	V*	AP*	Good	Fair	Poor	Unit	Sample	Asbestos Type	Amount	Hazard	Friable
Ceiling	N/a	Drywall and joint compound	Not Applicable		C	Y		50(7)			SF	V0026	Chrysotile	0.5-5%	Confirmed Asbestos	NF
Wall	N/a	Drywall and joint compound	Not Applicable		A	Y		150(7)			SF	V0026	Chrysotile	0.5-5%	Confirmed Asbestos	NF

**Client:** Georgian Bay General Hospital  
**Location:** #124 : Corridor  
**Survey Date:** 2025-12-10

**Site:** 1112 St. Andrews Drive, Midland, ON  
**Floor:** B

**Building Name:** Georgian Bay General Hospital  
**Room #:** N/A  
**Last Re-Assessment:** 2025-12-18

**Area (sqft):** 1500

ASBESTOS																
System	Component	Material	Item	Covering	A*	V*	AP*	Good	Fair	Poor	Unit	Sample	Asbestos Type	Amount	Hazard	Friable
Other		Firestopping (mastic), Blue at upper wall seams and pipe and duct penetrations			C	N		40(7)			LF	V9500	Presumed Asbestos		Presumed Asbestos	NF
Other		Firestopping (mastic), Grey at pipe penetrations			C	N		5(7)			LF	V9500	Presumed Asbestos		Presumed Asbestos	NF
Other		Firestopping (mastic), Red at pipe penetrations			C	N		10(7)			LF	V9500	Presumed Asbestos		Presumed Asbestos	NF
Wall	All	Drywall and joint compound		Paint	A	Y		3750(7)			SF	V0026	Chrysotile	0.5-5%	Confirmed Asbestos	NF

## CONFIRMED AND PRESUMED HAZARDOUS MATERIALS REPORT

**Client:** Georgian Bay General Hospital  
**Location:** #125 : Storage  
**Survey Date:** 2025-12-10

**Site:** 1112 St. Andrews Drive, Midland, ON  
**Floor:** B

**Building Name:** Georgian Bay General Hospital  
**Room #:** N/A  
**Last Re-Assessment:** 2025-12-18

**Area (sqft):** 60

ASBESTOS																
System	Component	Material	Item	Covering	A*	V*	AP*	Good	Fair	Poor	Unit	Sample	Asbestos Type	Amount	Hazard	Friable
Ceiling		Drywall and joint compound	Not Applicable		C	N		60(7)			SF	V0026	Chrysotile	0.5-5%	Confirmed Asbestos	NF
Ceiling		Mortar		Ceramic Tiles	A	Y		10(7)			SF	V9500	Presumed Asbestos		Presumed Asbestos	NF
Wall		Drywall and joint compound	Not Applicable		A	Y		180(7)			SF	V0026	Chrysotile	0.5-5%	Confirmed Asbestos	NF
Wall		Mortar		Ceramic Tiles	A	Y		50(7)			SF	V9500	Presumed Asbestos		Presumed Asbestos	NF

**Client:** Georgian Bay General Hospital  
**Location:** #126 : Washroom  
**Survey Date:** 2025-12-10

**Site:** 1112 St. Andrews Drive, Midland, ON  
**Floor:** B

**Building Name:** Georgian Bay General Hospital  
**Room #:** N/A  
**Last Re-Assessment:** 2025-12-18

**Area (sqft):** 60

ASBESTOS																
System	Component	Material	Item	Covering	A*	V*	AP*	Good	Fair	Poor	Unit	Sample	Asbestos Type	Amount	Hazard	Friable
Ceiling <sup>1</sup>		Drywall and joint compound	Not Applicable		C	Y		60(7)			SF	V0026	Chrysotile	0.5-5%	Confirmed Asbestos	NF
Wall		Drywall and joint compound	Not Applicable		A	Y		180(7)			SF	V0026	Chrysotile	0.5-5%	Confirmed Asbestos	NF

1 - Small hole from door handle in drywall

## CONFIRMED AND PRESUMED HAZARDOUS MATERIALS REPORT

**Client:** Georgian Bay General Hospital  
**Location:** #127 : Room 101  
**Survey Date:** 2025-12-11

**Site:** 1112 St. Andrews Drive, Midland, ON  
**Floor:** B

**Building Name:** Georgian Bay General Hospital  
**Room #:** N/A  
**Last Re-Assessment:** 2025-12-18

**Area (sqft):** 180

ASBESTOS - NO ACCESS																
System	Component	Material	Item	Covering	A*	V*	AP*	Good	Fair	Poor	Unit	Sample	Asbestos Type	Amount	Hazard	Friable
Ceiling	N/a	Drywall and joint compound	Not Applicable		C	Y		180(7)			SF	V0026	Chrysotile	0.5-5%	Confirmed Asbestos	NF
Floor		Vinyl Floor Tile			A	Y		30(7)			SF	V0021	Chrysotile	0.5-5%	Confirmed Asbestos	NF
Wall	N/a	Drywall and joint compound	Not Applicable		A	Y		540(7)			SF	V0026	Chrysotile	0.5-5%	Confirmed Asbestos	NF

Patient present 2025

**Client:** Georgian Bay General Hospital  
**Location:** #128 : Room 103  
**Survey Date:** 2025-12-11

**Site:** 1112 St. Andrews Drive, Midland, ON  
**Floor:** B

**Building Name:** Georgian Bay General Hospital  
**Room #:** N/A  
**Last Re-Assessment:** 2025-12-18

**Area (sqft):** 180

ASBESTOS																
System	Component	Material	Item	Covering	A*	V*	AP*	Good	Fair	Poor	Unit	Sample	Asbestos Type	Amount	Hazard	Friable
Ceiling		Drywall and joint compound	Not Applicable		C	Y		180(7)			SF	V0026	Chrysotile	0.5-5%	Confirmed Asbestos	NF
Wall		Drywall and joint compound	Not Applicable		A	Y		540(7)			SF	V0026	Chrysotile	0.5-5%	Confirmed Asbestos	NF

CONFIRMED AND PRESUMED HAZARDOUS MATERIALS REPORT

**Client:** Georgian Bay General Hospital  
**Location:** #129 : Office  
**Survey Date:** 2025-12-11

**Site:** 1112 St. Andrews Drive, Midland, ON  
**Floor:** B

**Building Name:** Georgian Bay General Hospital  
**Room #:** N/A  
**Last Re-Assessment:** 2025-12-18

**Area (sqft):** 120

ASBESTOS																
System	Component	Material	Item	Covering	A*	V*	AP*	Good	Fair	Poor	Unit	Sample	Asbestos Type	Amount	Hazard	Friable
Ceiling <sup>1</sup>		Drywall and joint compound	Not Applicable		C	Y		119(7)	1(7)		SF	V0026	Chrysotile	0.5-5%	Confirmed Asbestos	NF
Wall <sup>2</sup>		Drywall and joint compound	Not Applicable		A	Y		355(7)	5(7)		SF	V0026	Chrysotile	0.5-5%	Confirmed Asbestos	NF

1 - 1 sf water damage

2 - 5sf water damage

**Client:** Georgian Bay General Hospital  
**Location:** #130 : Patient Room  
**Survey Date:** 2025-12-11

**Site:** 1112 St. Andrews Drive, Midland, ON  
**Floor:** B

**Building Name:** Georgian Bay General Hospital  
**Room #:** N/A  
**Last Re-Assessment:** 2025-12-18

**Area (sqft):** 500

ASBESTOS - NO ACCESS																
System	Component	Material	Item	Covering	A*	V*	AP*	Good	Fair	Poor	Unit	Sample	Asbestos Type	Amount	Hazard	Friable
Ceiling	All	Drywall and joint compound		Paint	C	Y		500(7)			SF	V0026	Chrysotile	0.5-5%	Confirmed Asbestos	NF
Wall	All	Drywall and joint compound		Paint	A	Y		1500(7)			SF	V0026	Chrysotile	0.5-5%	Confirmed Asbestos	NF

Ceiling space inaccessible. Patient present 2025

## CONFIRMED AND PRESUMED HAZARDOUS MATERIALS REPORT

**Client:** Georgian Bay General Hospital  
**Location:** #131 : Minor Room 8  
**Survey Date:** 2025-12-10

**Site:** 1112 St. Andrews Drive, Midland, ON  
**Floor:** B

**Building Name:** Georgian Bay General Hospital  
**Room #:** N/A  
**Last Re-Assessment:** 2025-12-18

**Area (sqft):** 220

ASBESTOS																
System	Component	Material	Item	Covering	A*	V*	AP*	Good	Fair	Poor	Unit	Sample	Asbestos Type	Amount	Hazard	Friable
Other		Firestopping (mastic), Grey at pipe penetrations			C	N		5(7)			LF	V9500	Presumed Asbestos		Presumed Asbestos	NF
Other		Firestopping (mastic), Red at pipe penetrations			C	N		5(7)			LF	V9500	Presumed Asbestos		Presumed Asbestos	NF
Wall	All	Drywall and joint compound		Paint	A	Y		660(7)			SF	V0026	Chrysotile	0.5-5%	Confirmed Asbestos	NF

**Client:** Georgian Bay General Hospital  
**Location:** #132 : Kitchen  
**Survey Date:** 2025-12-10

**Site:** 1112 St. Andrews Drive, Midland, ON  
**Floor:** B

**Building Name:** Georgian Bay General Hospital  
**Room #:** N/A  
**Last Re-Assessment:** 2025-12-18

**Area (sqft):** 120

ASBESTOS																
System	Component	Material	Item	Covering	A*	V*	AP*	Good	Fair	Poor	Unit	Sample	Asbestos Type	Amount	Hazard	Friable
Other		Firestopping (mastic), Grey at pipe penetrations			C	N		2(7)			LF	V9500	Presumed Asbestos		Presumed Asbestos	NF
Other		Firestopping (mastic), Red at pipe penetrations			C	N		3(7)			LF	V9500	Presumed Asbestos		Presumed Asbestos	NF
Wall	All	Drywall and joint compound		Paint	A	Y		360(7)			SF	V0026	Chrysotile	0.5-5%	Confirmed Asbestos	NF



## CONFIRMED AND PRESUMED HAZARDOUS MATERIALS REPORT

**Client:** Georgian Bay General Hospital  
**Location:** #133 : Patient Room And Storage  
**Survey Date:** 2025-12-11

**Site:** 1112 St. Andrews Drive, Midland, ON  
**Floor:** B

**Building Name:** Georgian Bay General Hospital  
**Room #:** N/A  
**Last Re-Assessment:** 2025-12-18

**Area (sqft):** 500

ASBESTOS - NO ACCESS																
System	Component	Material	Item	Covering	A*	V*	AP*	Good	Fair	Poor	Unit	Sample	Asbestos Type	Amount	Hazard	Friable
Other		Firestopping (mastic), Grey at pipe penetrations			C	N		5(7)			LF	V9500	Presumed Asbestos		Presumed Asbestos	NF
Other		Firestopping (mastic), Red at pipe penetrations			C	N		4(7)			LF	V9500	Presumed Asbestos		Presumed Asbestos	NF
Wall	All	Drywall and joint compound		Paint	A	Y		1500(7)			SF	V0026	Chrysotile	0.5-5%	Confirmed Asbestos	NF

Patient present 2025

**Client:** Georgian Bay General Hospital  
**Location:** #134 : Minor Room 6  
**Survey Date:** 2025-12-11

**Site:** 1112 St. Andrews Drive, Midland, ON  
**Floor:** B

**Building Name:** Georgian Bay General Hospital  
**Room #:** N/A  
**Last Re-Assessment:** 2025-12-18

**Area (sqft):** 200

ASBESTOS - NO ACCESS																
System	Component	Material	Item	Covering	A*	V*	AP*	Good	Fair	Poor	Unit	Sample	Asbestos Type	Amount	Hazard	Friable
Other		Firestopping (mastic), Grey at pipe penetrations			C	N		3(7)			LF	V9500	Presumed Asbestos		Presumed Asbestos	NF
Other		Firestopping (mastic), Red at pipe penetrations			C	N		4(7)			LF	V9500	Presumed Asbestos		Presumed Asbestos	NF
Wall	All	Drywall and joint compound		Paint	A	Y		550(7)			SF	V0026	Chrysotile	0.5-5%	Confirmed Asbestos	NF

Patient present 2025

# CONFIRMED AND PRESUMED HAZARDOUS MATERIALS REPORT

**Client:** Georgian Bay General Hospital  
**Location:** #135 : Office  
**Survey Date:** 2025-12-10

**Site:** 1112 St. Andrews Drive, Midland, ON  
**Floor:** B

**Building Name:** Georgian Bay General Hospital  
**Room #:** N/A  
**Last Re-Assessment:** 2025-12-18

**Area (sqft):** 180

ASBESTOS																
System	Component	Material	Item	Covering	A*	V*	AP*	Good	Fair	Poor	Unit	Sample	Asbestos Type	Amount	Hazard	Friable
Ceiling		Drywall and joint compound		Paint	C	Y		25(7)			SF	V0026	Chrysotile	0.5-5%	Confirmed Asbestos	NF
Other		Firestopping (mastic), Grey at pipe penetrations			C	N		5(7)			LF	V9500	Presumed Asbestos		Presumed Asbestos	NF
Other		Firestopping (mastic), Red at pipe penetrations			C	N		3(7)			LF	V9500	Presumed Asbestos		Presumed Asbestos	NF
Wall	All	Drywall and joint compound		Paint	A	Y		540(7)			SF	V0026	Chrysotile	0.5-5%	Confirmed Asbestos	NF

**Client:** Georgian Bay General Hospital  
**Location:** #136 : Physician Room  
**Survey Date:** 2025-12-10

**Site:** 1112 St. Andrews Drive, Midland, ON  
**Floor:** B

**Building Name:** Georgian Bay General Hospital  
**Room #:** N/A  
**Last Re-Assessment:** 2025-12-18

**Area (sqft):** 350

ASBESTOS																
System	Component	Material	Item	Covering	A*	V*	AP*	Good	Fair	Poor	Unit	Sample	Asbestos Type	Amount	Hazard	Friable
Other		Firestopping (mastic), Grey at pipe penetrations			C	N		6(7)			LF	V9500	Presumed Asbestos		Presumed Asbestos	NF
Other		Firestopping (mastic), Red at pipe penetrations			C	N		4(7)			LF	V9500	Presumed Asbestos		Presumed Asbestos	NF
Wall	All	Drywall and joint compound		Paint	A	Y		1100(7)			SF	V0026	Chrysotile	0.5-5%	Confirmed Asbestos	NF

## CONFIRMED AND PRESUMED HAZARDOUS MATERIALS REPORT

**Client:** Georgian Bay General Hospital  
**Location:** #137 : Major Room #5  
**Survey Date:** 2025-12-10

**Site:** 1112 St. Andrews Drive, Midland, ON  
**Floor:** B

**Building Name:** Georgian Bay General Hospital  
**Room #:** N/A  
**Last Re-Assessment:** 2025-12-18

**Area (sqft):** 200

ASBESTOS																
System	Component	Material	Item	Covering	A*	V*	AP*	Good	Fair	Poor	Unit	Sample	Asbestos Type	Amount	Hazard	Friable
Wall	N/a	Drywall and joint compound	Not Applicable		A	Y		600(7)			SF	V9500	Presumed Asbestos		Presumed Asbestos	NF

**Client:** Georgian Bay General Hospital  
**Location:** #138 : Stairs  
**Survey Date:** 2025-12-10

**Site:** 1112 St. Andrews Drive, Midland, ON  
**Floor:** B

**Building Name:** Georgian Bay General Hospital  
**Room #:** N/A  
**Last Re-Assessment:** 2025-12-18

**Area (sqft):** 180

ASBESTOS																
System	Component	Material	Item	Covering	A*	V*	AP*	Good	Fair	Poor	Unit	Sample	Asbestos Type	Amount	Hazard	Friable
Ceiling		Drywall and joint compound	Not Applicable		C	Y		220(7)			SF	V0026	Chrysotile	0.5-5%	Confirmed Asbestos	NF
Wall		Drywall and joint compound	Not Applicable		A	Y		1100(7)			SF	V0026	Chrysotile	0.5-5%	Confirmed Asbestos	NF

## CONFIRMED AND PRESUMED HAZARDOUS MATERIALS REPORT

**Client:** Georgian Bay General Hospital  
**Location:** #139 : Major Room #4  
**Survey Date:** 2025-12-10

**Site:** 1112 St. Andrews Drive, Midland, ON  
**Floor:** B

**Building Name:** Georgian Bay General Hospital  
**Room #:** N/A  
**Last Re-Assessment:** 2025-12-18

**Area (sqft):** 280

ASBESTOS																
System	Component	Material	Item	Covering	A*	V*	AP*	Good	Fair	Poor	Unit	Sample	Asbestos Type	Amount	Hazard	Friable
Wall	All	Drywall and joint compound		Paint	A	Y		833(7)	7(7)		SF	V0026	Chrysotile	0.5-5%	Confirmed Asbestos	NF

**Client:** Georgian Bay General Hospital  
**Location:** #140 : Reprocessing Room  
**Survey Date:** 2025-12-10

**Site:** 1112 St. Andrews Drive, Midland, ON  
**Floor:** B

**Building Name:** Georgian Bay General Hospital  
**Room #:** N/A  
**Last Re-Assessment:** 2025-12-18

**Area (sqft):** 144

ASBESTOS																
System	Component	Material	Item	Covering	A*	V*	AP*	Good	Fair	Poor	Unit	Sample	Asbestos Type	Amount	Hazard	Friable
Other <sup>1</sup>	Fire stop	Caulking			C	N		2(7)			EA	V9500	Presumed Asbestos		Presumed Asbestos	NF
Wall	All	Drywall and joint compound		Paint	A	Y		450(7)			SF	V0026	Chrysotile	0.5-5%	Confirmed Asbestos	NF

1 - Inaccessible due to height

## CONFIRMED AND PRESUMED HAZARDOUS MATERIALS REPORT

**Client:** Georgian Bay General Hospital  
**Location:** #141 : Recovery Room  
**Survey Date:** 2025-12-11

**Site:** 1112 St. Andrews Drive, Midland, ON  
**Floor:** B

**Building Name:** Georgian Bay General Hospital  
**Room #:** N/A  
**Last Re-Assessment:** 2025-12-18

**Area (sqft):** 740

ASBESTOS - NO ACCESS																
System	Component	Material	Item	Covering	A*	V*	AP*	Good	Fair	Poor	Unit	Sample	Asbestos Type	Amount	Hazard	Friable
Other <sup>1</sup>	Fire stop	Caulking			C	N		5(7)			EA	V9500	Presumed Asbestos		Presumed Asbestos	NF
Wall	All	Drywall and joint compound		Paint	A	Y		1900(7)			SF	V0026	Chrysotile	0.5-5%	Confirmed Asbestos	NF

Patient present 2025

1 - Inaccessible due to height

**Client:** Georgian Bay General Hospital  
**Location:** #142 : Major Room #3  
**Survey Date:** 2025-12-10

**Site:** 1112 St. Andrews Drive, Midland, ON  
**Floor:** B

**Building Name:** Georgian Bay General Hospital  
**Room #:** N/A  
**Last Re-Assessment:** 2025-12-18

**Area (sqft):** 180

ASBESTOS																
System	Component	Material	Item	Covering	A*	V*	AP*	Good	Fair	Poor	Unit	Sample	Asbestos Type	Amount	Hazard	Friable
Other	Fire stop	Caulking			C	N		6(7)			EA	V9500	Presumed Asbestos		Presumed Asbestos	NF
Wall	All	Drywall and joint compound		Paint	A	Y		540(7)			SF	V0026	Chrysotile	0.5-5%	Confirmed Asbestos	NF



## CONFIRMED AND PRESUMED HAZARDOUS MATERIALS REPORT

**Client:** Georgian Bay General Hospital  
**Location:** #143 : Major Room #2  
**Survey Date:** 2025-12-11

**Site:** 1112 St. Andrews Drive, Midland, ON  
**Floor:** B

**Building Name:** Georgian Bay General Hospital  
**Room #:** N/A  
**Last Re-Assessment:** 2025-12-18

**Area (sqft):** 180

ASBESTOS - NO ACCESS															
System	Component	Material	Item	Covering	A*	V*	AP*	Good	Fair	Poor	Unit	Sample	Asbestos Type	Amount	Hazard
Wall	All	Drywall and joint compound		Paint	A	Y		480(7)			SF	V0026	Chrysotile	0.5-5%	Confirmed Asbestos
															NF

Patient present 2025

**Client:** Georgian Bay General Hospital  
**Location:** #144 : Major Room #1  
**Survey Date:** 2025-12-10

**Site:** 1112 St. Andrews Drive, Midland, ON  
**Floor:** B

**Building Name:** Georgian Bay General Hospital  
**Room #:** N/A  
**Last Re-Assessment:** 2025-12-18

**Area (sqft):** 144

ASBESTOS															
System	Component	Material	Item	Covering	A*	V*	AP*	Good	Fair	Poor	Unit	Sample	Asbestos Type	Amount	Hazard
Wall	All	Drywall and joint compound		Paint	A	Y		450(7)			SF	V0026	Chrysotile	0.5-5%	Confirmed Asbestos
															NF

CONFIRMED AND PRESUMED HAZARDOUS MATERIALS REPORT

**Client:** Georgian Bay General Hospital  
**Location:** #145 : Room 108  
**Survey Date:** 2025-12-11

**Site:** 1112 St. Andrews Drive, Midland, ON  
**Floor:** B

**Building Name:** Georgian Bay General Hospital  
**Room #:** N/A  
**Last Re-Assessment:** 2025-12-18

**Area (sqft):** 180

ASBESTOS - NO ACCESS																
System	Component	Material	Item	Covering	A*	V*	AP*	Good	Fair	Poor	Unit	Sample	Asbestos Type	Amount	Hazard	Friable
Wall	All	Drywall and joint compound		Paint	A	Y		540(7)			SF	V0026	Chrysotile	0.5-5%	Confirmed Asbestos	NF

Patient present 2025

**Client:** Georgian Bay General Hospital  
**Location:** #146 : Room 106  
**Survey Date:** 2025-12-11

**Site:** 1112 St. Andrews Drive, Midland, ON  
**Floor:** B

**Building Name:** Georgian Bay General Hospital  
**Room #:** N/A  
**Last Re-Assessment:** 2025-12-18

**Area (sqft):** 400

ASBESTOS - NO ACCESS																
System	Component	Material	Item	Covering	A*	V*	AP*	Good	Fair	Poor	Unit	Sample	Asbestos Type	Amount	Hazard	Friable
Ceiling	All	Drywall and joint compound		Paint	C	Y		400(7)			SF	V0026	Chrysotile	0.5-5%	Confirmed Asbestos	NF
Wall	All	Drywall and joint compound		Paint	A	Y		1200(7)			SF	V0026	Chrysotile	0.5-5%	Confirmed Asbestos	NF

Ceiling space inaccessible. Patient present 2025

## CONFIRMED AND PRESUMED HAZARDOUS MATERIALS REPORT

**Client:** Georgian Bay General Hospital  
**Location:** #147 : Room 104  
**Survey Date:** 2025-12-11

**Site:** 1112 St. Andrews Drive, Midland, ON  
**Floor:** B

**Building Name:** Georgian Bay General Hospital  
**Room #:** N/A  
**Last Re-Assessment:** 2025-12-18

**Area (sqft):** 180

ASBESTOS - NO ACCESS																
System	Component	Material	Item	Covering	A*	V*	AP*	Good	Fair	Poor	Unit	Sample	Asbestos Type	Amount	Hazard	Friable
Ceiling	All	Drywall and joint compound		Paint	C	Y		180(7)			SF	V0026	Chrysotile	0.5-5%	Confirmed Asbestos	NF
Wall	All	Drywall and joint compound		Paint	A	Y		540(7)			SF	V0026	Chrysotile	0.5-5%	Confirmed Asbestos	NF

Ceiling space inaccessible. Patient present 2025

**Client:** Georgian Bay General Hospital  
**Location:** #148 : Room 102  
**Survey Date:** 2025-12-11

**Site:** 1112 St. Andrews Drive, Midland, ON  
**Floor:** B

**Building Name:** Georgian Bay General Hospital  
**Room #:** N/A  
**Last Re-Assessment:** 2025-12-18

**Area (sqft):** 120

ASBESTOS - NO ACCESS																
System	Component	Material	Item	Covering	A*	V*	AP*	Good	Fair	Poor	Unit	Sample	Asbestos Type	Amount	Hazard	Friable
Ceiling	All	Drywall and joint compound		Paint	C	Y		120(7)			SF	V0026	Chrysotile	0.5-5%	Confirmed Asbestos	NF
Wall	All	Drywall and joint compound		Paint	A	Y		360(7)			SF	V0026	Chrysotile	0.5-5%	Confirmed Asbestos	NF

Ceiling Space Inaccessible. Patient present 2025



## CONFIRMED AND PRESUMED HAZARDOUS MATERIALS REPORT



**Client:** Georgian Bay General Hospital  
**Location:** #149 : Room 100  
**Survey Date:** 2025-12-11

**Site:** 1112 St. Andrews Drive, Midland, ON  
**Floor:** B

**Building Name:** Georgian Bay General Hospital  
**Room #:** N/A  
**Last Re-Assessment:** 2025-12-18

**Area (sqft):** 144

ASBESTOS - NO ACCESS																
System	Component	Material	Item	Covering	A*	V*	AP*	Good	Fair	Poor	Unit	Sample	Asbestos Type	Amount	Hazard	Friable
Ceiling	All	Drywall and joint compound		Paint	C	Y		144(7)			SF	V0026	Chrysotile	0.5-5%	Confirmed Asbestos	NF
Wall	All	Drywall and joint compound		Paint	A	Y		450(7)			SF	V0026	Chrysotile	0.5-5%	Confirmed Asbestos	NF

Ceiling space inaccessible. Patient present 2025

**Client:** Georgian Bay General Hospital  
**Location:** #150 : Janitor  
**Survey Date:** 2025-12-10

**Site:** 1112 St. Andrews Drive, Midland, ON  
**Floor:** B

**Building Name:** Georgian Bay General Hospital  
**Room #:** N/A  
**Last Re-Assessment:** 2025-12-18

**Area (sqft):** 50

ASBESTOS																
System	Component	Material	Item	Covering	A*	V*	AP*	Good	Fair	Poor	Unit	Sample	Asbestos Type	Amount	Hazard	Friable
Ceiling	N/a	Drywall and joint compound	Not Applicable		C	Y		50(7)			SF	V0026	Chrysotile	0.5-5%	Confirmed Asbestos	NF
Wall	N/a	Drywall and joint compound	Not Applicable		A	Y		150(7)			SF	V0026	Chrysotile	0.5-5%	Confirmed Asbestos	NF

## CONFIRMED AND PRESUMED HAZARDOUS MATERIALS REPORT

**Client:** Georgian Bay General Hospital  
**Location:** #151 : Red Cross Storage  
**Survey Date:** 2025-12-10

**Site:** 1112 St. Andrews Drive, Midland, ON  
**Floor:** B

**Building Name:** Georgian Bay General Hospital  
**Room #:** N/A  
**Last Re-Assessment:** 2025-12-18

**Area (sqft):** 120

ASBESTOS																
System	Component	Material	Item	Covering	A*	V*	AP*	Good	Fair	Poor	Unit	Sample	Asbestos Type	Amount	Hazard	Friable
Ceiling	N/a	Drywall and joint compound	Not Applicable		C	Y		120(7)			SF	V0026	Chrysotile	0.5-5%	Confirmed Asbestos	NF
Wall	N/a	Drywall and joint compound	Not Applicable		A	Y		360(7)			SF	V0026	Chrysotile	0.5-5%	Confirmed Asbestos	NF

**Client:** Georgian Bay General Hospital  
**Location:** #152 : Red Cross Office  
**Survey Date:** 2025-12-10

**Site:** 1112 St. Andrews Drive, Midland, ON  
**Floor:** B

**Building Name:** Georgian Bay General Hospital  
**Room #:** N/A  
**Last Re-Assessment:** 2025-12-18

**Area (sqft):** 120

ASBESTOS																
System	Component	Material	Item	Covering	A*	V*	AP*	Good	Fair	Poor	Unit	Sample	Asbestos Type	Amount	Hazard	Friable
Ceiling	N/a	Drywall and joint compound	Not Applicable		C	Y		120(7)			SF	V0026	Chrysotile	0.5-5%	Confirmed Asbestos	NF
Wall	N/a	Drywall and joint compound	Not Applicable		A	Y		360(7)			SF	V0026	Chrysotile	0.5-5%	Confirmed Asbestos	NF



## CONFIRMED AND PRESUMED HAZARDOUS MATERIALS REPORT

**Client:** Georgian Bay General Hospital  
**Location:** #153 : Staff Washroom  
**Survey Date:** 2025-12-10

**Site:** 1112 St. Andrews Drive, Midland, ON  
**Floor:** B

**Building Name:** Georgian Bay General Hospital  
**Room #:** N/A  
**Last Re-Assessment:** 2025-12-18

**Area (sqft):** 50

ASBESTOS																
System	Component	Material	Item	Covering	A*	V*	AP*	Good	Fair	Poor	Unit	Sample	Asbestos Type	Amount	Hazard	Friable
Wall		Drywall and joint compound	Not Applicable		A	Y		150(7)			SF	V0026	Chrysotile	0.5-5%	Confirmed Asbestos	NF

**Client:** Georgian Bay General Hospital  
**Location:** #154 : Pre-op Clinic  
**Survey Date:** 2025-12-10

**Site:** 1112 St. Andrews Drive, Midland, ON  
**Floor:** B

**Building Name:** Georgian Bay General Hospital  
**Room #:** N/A  
**Last Re-Assessment:** 2025-12-18

**Area (sqft):** 120

ASBESTOS																
System	Component	Material	Item	Covering	A*	V*	AP*	Good	Fair	Poor	Unit	Sample	Asbestos Type	Amount	Hazard	Friable
Wall	N/a	Drywall and joint compound	Not Applicable		A	Y		360(7)			SF	V0026	Chrysotile	0.5-5%	Confirmed Asbestos	NF

CONFIRMED AND PRESUMED HAZARDOUS MATERIALS REPORT

**Client:** Georgian Bay General Hospital  
**Location:** #155 : Office  
**Survey Date:** 2025-12-10

**Site:** 1112 St. Andrews Drive, Midland, ON  
**Floor:** B

**Building Name:** Georgian Bay General Hospital  
**Room #:** N/A  
**Last Re-Assessment:** 2025-12-18

**Area (sqft):** 120

ASBESTOS																
System	Component	Material	Item	Covering	A*	V*	AP*	Good	Fair	Poor	Unit	Sample	Asbestos Type	Amount	Hazard	Friable
Wall		Drywall and joint compound	Not Applicable		A	Y		360(7)			SF	V0026	Chrysotile	0.5-5%	Confirmed Asbestos	NF

**Client:** Georgian Bay General Hospital  
**Location:** #156 : Soiled Utility  
**Survey Date:** 2025-12-10

**Site:** 1112 St. Andrews Drive, Midland, ON  
**Floor:** B

**Building Name:** Georgian Bay General Hospital  
**Room #:** N/A  
**Last Re-Assessment:** 2025-12-18

**Area (sqft):** 100

ASBESTOS																
System	Component	Material	Item	Covering	A*	V*	AP*	Good	Fair	Poor	Unit	Sample	Asbestos Type	Amount	Hazard	Friable
Wall	N/a	Drywall and joint compound	Not Applicable		A	Y		300(7)			SF	V0026	Chrysotile	0.5-5%	Confirmed Asbestos	NF



CONFIRMED AND PRESUMED HAZARDOUS MATERIALS REPORT



Client: Georgian Bay General Hospital  
Location: #157 : Clean Supply  
Survey Date: 2025-12-10

Site: 1112 St. Andrews Drive, Midland, ON  
Floor: B

Building Name: Georgian Bay General Hospital  
Room #: N/A  
Last Re-Assessment: 2025-12-18

Area (sqft): 150

ASBESTOS																
System	Component	Material	Item	Covering	A*	V*	AP*	Good	Fair	Poor	Unit	Sample	Asbestos Type	Amount	Hazard	Friable
Wall		Drywall and joint compound	Not Applicable		A	Y		450(7)			SF	V0026	Chrysotile	0.5-5%	Confirmed Asbestos	NF

Client: Georgian Bay General Hospital  
Location: #159 : Vestibule  
Survey Date: 2025-12-10

Site: 1112 St. Andrews Drive, Midland, ON  
Floor: 1

Building Name: Georgian Bay General Hospital  
Room #: N/A  
Last Re-Assessment: 2025-12-18

Area (sqft): 50

ASBESTOS																
System	Component	Material	Item	Covering	A*	V*	AP*	Good	Fair	Poor	Unit	Sample	Asbestos Type	Amount	Hazard	Friable
Wall	N/a	Drywall and joint compound	Not Applicable		A	Y		150(7)			SF	V0026	Chrysotile	0.5-5%	Confirmed Asbestos	NF

## CONFIRMED AND PRESUMED HAZARDOUS MATERIALS REPORT

**Client:** Georgian Bay General Hospital  
**Location:** #160 : Nurses Report  
**Survey Date:** 2025-12-10

**Site:** 1112 St. Andrews Drive, Midland, ON  
**Floor:** 1

**Building Name:** Georgian Bay General Hospital  
**Room #:** N/A  
**Last Re-Assessment:** 2025-12-18

**Area (sqft):** 350

ASBESTOS																
System	Component	Material	Item	Covering	A*	V*	AP*	Good	Fair	Poor	Unit	Sample	Asbestos Type	Amount	Hazard	Friable
Ceiling	N/a	Drywall and joint compound	Not Applicable		C	Y		350(7)			SF	V0026	Chrysotile	0.5-5%	Confirmed Asbestos	NF
Wall	N/a	Drywall and joint compound	Not Applicable		A	Y		1100(7)			SF	V0026	Chrysotile	0.5-5%	Confirmed Asbestos	NF

**Client:** Georgian Bay General Hospital  
**Location:** #161 : Exam Treatment  
**Survey Date:** 2025-12-10

**Site:** 1112 St. Andrews Drive, Midland, ON  
**Floor:** 1

**Building Name:** Georgian Bay General Hospital  
**Room #:** N/A  
**Last Re-Assessment:** 2025-12-18

**Area (sqft):** 2400

ASBESTOS																
System	Component	Material	Item	Covering	A*	V*	AP*	Good	Fair	Poor	Unit	Sample	Asbestos Type	Amount	Hazard	Friable
Wall	N/a	Drywall and joint compound	Not Applicable		A	Y		7200(7)			SF	V0026	Chrysotile	0.5-5%	Confirmed Asbestos	NF

## CONFIRMED AND PRESUMED HAZARDOUS MATERIALS REPORT

**Client:** Georgian Bay General Hospital  
**Location:** #162 : Trauma Room  
**Survey Date:** 2025-12-12

**Site:** 1112 St. Andrews Drive, Midland, ON  
**Floor:** 1

**Building Name:** Georgian Bay General Hospital  
**Room #:** N/A  
**Last Re-Assessment:** 2025-12-18

**Area (sqft):** 400

ASBESTOS - NO ACCESS																
System	Component	Material	Item	Covering	A*	V*	AP*	Good	Fair	Poor	Unit	Sample	Asbestos Type	Amount	Hazard	Friable
Ceiling	N/a	Drywall and joint compound	Not Applicable		C	Y		400(7)			SF	V0026	Chrysotile	0.5-5%	Confirmed Asbestos	NF
Wall	N/a	Drywall and joint compound	Not Applicable		A	Y		1000(7)			SF	V0026	Chrysotile	0.5-5%	Confirmed Asbestos	NF

Patient present 2025

**Client:** Georgian Bay General Hospital  
**Location:** #163 : Exam Room  
**Survey Date:** 2025-12-12

**Site:** 1112 St. Andrews Drive, Midland, ON  
**Floor:** 1

**Building Name:** Georgian Bay General Hospital  
**Room #:** N/A  
**Last Re-Assessment:** 2025-12-18

**Area (sqft):** 150

ASBESTOS - NO ACCESS																
System	Component	Material	Item	Covering	A*	V*	AP*	Good	Fair	Poor	Unit	Sample	Asbestos Type	Amount	Hazard	Friable
Ceiling	N/a	Drywall and joint compound	Not Applicable		C	Y		150(7)			SF	V0026	Chrysotile	0.5-5%	Confirmed Asbestos	NF
Wall	N/a	Drywall and joint compound	Not Applicable		A	Y		450(7)			SF	V0026	Chrysotile	0.5-5%	Confirmed Asbestos	NF

Patient present 2025





## CONFIRMED AND PRESUMED HAZARDOUS MATERIALS REPORT



**Client:** Georgian Bay General Hospital  
**Location:** #164 : Exam Room  
**Survey Date:** 2025-12-12

**Site:** 1112 St. Andrews Drive, Midland, ON  
**Floor:** 1

**Building Name:** Georgian Bay General Hospital  
**Room #:** N/A  
**Last Re-Assessment:** 2025-12-18

**Area (sqft):** 150

ASBESTOS - NO ACCESS																
System	Component	Material	Item	Covering	A*	V*	AP*	Good	Fair	Poor	Unit	Sample	Asbestos Type	Amount	Hazard	Friable
Ceiling	N/a	Drywall and joint compound	Not Applicable		C	Y		150(7)			SF	V0026	Chrysotile	0.5-5%	Confirmed Asbestos	NF
Wall	N/a	Drywall and joint compound	Not Applicable		A	Y		450(7)			SF	V0026	Chrysotile	0.5-5%	Confirmed Asbestos	NF

Patient present 2025

**Client:** Georgian Bay General Hospital  
**Location:** #165 : Dr. Change Room  
**Survey Date:** 2025-12-10

**Site:** 1112 St. Andrews Drive, Midland, ON  
**Floor:** 1

**Building Name:** Georgian Bay General Hospital  
**Room #:** N/A  
**Last Re-Assessment:** 2025-12-18

**Area (sqft):** 150

ASBESTOS																
System	Component	Material	Item	Covering	A*	V*	AP*	Good	Fair	Poor	Unit	Sample	Asbestos Type	Amount	Hazard	Friable
Wall	N/a	Drywall and joint compound	Not Applicable		A	Y		450(7)			SF	V9500	Presumed Asbestos		Presumed Asbestos	NF

## CONFIRMED AND PRESUMED HAZARDOUS MATERIALS REPORT

**Client:** Georgian Bay General Hospital  
**Location:** #166 : Corridor  
**Survey Date:** 2025-12-10

**Site:** 1112 St. Andrews Drive, Midland, ON  
**Floor:** 1

**Building Name:** Georgian Bay General Hospital  
**Room #:** N/A  
**Last Re-Assessment:** 2025-12-18

**Area (sqft):** 500

ASBESTOS																
System	Component	Material	Item	Covering	A*	V*	AP*	Good	Fair	Poor	Unit	Sample	Asbestos Type	Amount	Hazard	Friable
Wall	N/a	Drywall and joint compound	Not Applicable		A	Y		1500(7)			SF	V9500	Presumed Asbestos		Presumed Asbestos	NF

**Client:** Georgian Bay General Hospital  
**Location:** #167 : Vestibule  
**Survey Date:** 2025-12-10

**Site:** 1112 St. Andrews Drive, Midland, ON  
**Floor:** 1

**Building Name:** Georgian Bay General Hospital  
**Room #:** N/A  
**Last Re-Assessment:** 2025-12-18

**Area (sqft):** 150

ASBESTOS																
System	Component	Material	Item	Covering	A*	V*	AP*	Good	Fair	Poor	Unit	Sample	Asbestos Type	Amount	Hazard	Friable
Wall	N/a	Drywall and joint compound	Not Applicable		A	Y		450(7)			SF	V9500	Presumed Asbestos		Presumed Asbestos	NF

## CONFIRMED AND PRESUMED HAZARDOUS MATERIALS REPORT

**Client:** Georgian Bay General Hospital  
**Location:** #168 : Admin Corridor  
**Survey Date:** 2025-12-10

**Site:** 1112 St. Andrews Drive, Midland, ON  
**Floor:** 1

**Building Name:** Georgian Bay General Hospital  
**Room #:** N/A  
**Last Re-Assessment:** 2025-12-18

**Area (sqft):** 900

ASBESTOS																
System	Component	Material	Item	Covering	A*	V*	AP*	Good	Fair	Poor	Unit	Sample	Asbestos Type	Amount	Hazard	Friable
Wall		Drywall and joint compound	Not Applicable		A	Y		2700(7)			SF	V9500	Presumed Asbestos		Presumed Asbestos	NF

**Client:** Georgian Bay General Hospital  
**Location:** #169 : Minor Assessment  
**Survey Date:** 2025-12-10

**Site:** 1112 St. Andrews Drive, Midland, ON  
**Floor:** 1

**Building Name:** Georgian Bay General Hospital  
**Room #:** N/A  
**Last Re-Assessment:** 2025-12-18

**Area (sqft):** 1000

ASBESTOS																
System	Component	Material	Item	Covering	A*	V*	AP*	Good	Fair	Poor	Unit	Sample	Asbestos Type	Amount	Hazard	Friable
Wall	N/a	Drywall and joint compound	Not Applicable		A	Y		3000(7)			SF	V9500	Presumed Asbestos		Presumed Asbestos	NF

## CONFIRMED AND PRESUMED HAZARDOUS MATERIALS REPORT

**Client:** Georgian Bay General Hospital  
**Location:** #170 : Emergency Waiting  
**Survey Date:** 2025-12-10

**Site:** 1112 St. Andrews Drive, Midland, ON  
**Floor:** 1

**Building Name:** Georgian Bay General Hospital  
**Room #:** N/A  
**Last Re-Assessment:** 2025-12-18

**Area (sqft):** 1000

ASBESTOS																
System	Component	Material	Item	Covering	A*	V*	AP*	Good	Fair	Poor	Unit	Sample	Asbestos Type	Amount	Hazard	Friable
Wall	N/a	Drywall and joint compound	Not Applicable		A	Y		3000(7)			SF	V9500	Presumed Asbestos		Presumed Asbestos	NF

**Client:** Georgian Bay General Hospital  
**Location:** #171 : Corridor, Washroom, And Storage Rooms  
**Survey Date:** 2025-12-10

**Site:** 1112 St. Andrews Drive, Midland, ON  
**Floor:** 1

**Building Name:** Georgian Bay General Hospital  
**Room #:** N/A  
**Last Re-Assessment:** 2025-12-18

**Area (sqft):** 600

ASBESTOS																
System	Component	Material	Item	Covering	A*	V*	AP*	Good	Fair	Poor	Unit	Sample	Asbestos Type	Amount	Hazard	Friable
Duct		Mastic, Brown		Foil Face	C	N		80(7)			LF	V0131	Chrysotile	0.5-5%	Confirmed Asbestos	NF
Piping		Mastic, Brown over fibreglass			C	Y		60(7)			LF	V0131	Chrysotile	0.5-5%	Confirmed Asbestos	NF
Wall <sup>1</sup>		Drywall and joint compound			A	Y		1800(7)			SF	V0026	Chrysotile	0.5-5%	Confirmed Asbestos	NF

1 - Outside impacted area

## CONFIRMED AND PRESUMED HAZARDOUS MATERIALS REPORT

**Client:** Georgian Bay General Hospital  
**Location:** #172 : No Description  
**Survey Date:** 2025-12-10

**Site:** 1112 St. Andrews Drive, Midland, ON  
**Floor:** 1

**Building Name:** Georgian Bay General Hospital  
**Room #:** N/A  
**Last Re-Assessment:** 2025-12-18

**Area (sqft):** 2000

ASBESTOS																
System	Component	Material	Item	Covering	A*	V*	AP*	Good	Fair	Poor	Unit	Sample	Asbestos Type	Amount	Hazard	Friable
Wall	N/a	Drywall and joint compound	Not Applicable		A	Y		6000(7)			SF	V9500	Presumed Asbestos		Presumed Asbestos	NF

**Client:** Georgian Bay General Hospital  
**Location:** #173 : Stair  
**Survey Date:** 2025-12-10

**Site:** 1112 St. Andrews Drive, Midland, ON  
**Floor:** 1

**Building Name:** Georgian Bay General Hospital  
**Room #:** N/A  
**Last Re-Assessment:** 2025-12-18

**Area (sqft):** 220

ASBESTOS																
System	Component	Material	Item	Covering	A*	V*	AP*	Good	Fair	Poor	Unit	Sample	Asbestos Type	Amount	Hazard	Friable
Ceiling		Drywall and joint compound	Not Applicable		C	Y		220(7)			SF	V0026	Chrysotile	0.5-5%	Confirmed Asbestos	NF
Wall		Drywall and joint compound	Not Applicable		C	Y		900(7)			SF	V0026	Chrysotile	0.5-5%	Confirmed Asbestos	NF



CONFIRMED AND PRESUMED HAZARDOUS MATERIALS REPORT

**Client:** Georgian Bay General Hospital  
**Location:** #174 : Corridor  
**Survey Date:** 2025-12-10

**Site:** 1112 St. Andrews Drive, Midland, ON  
**Floor:** 1

**Building Name:** Georgian Bay General Hospital  
**Room #:** N/A  
**Last Re-Assessment:** 2025-12-18

**Area (sqft):** 700

ASBESTOS																
System	Component	Material	Item	Covering	A*	V*	AP*	Good	Fair	Poor	Unit	Sample	Asbestos Type	Amount	Hazard	Friable
Wall		Drywall and joint compound	Not Applicable		A	Y		2100(7)			SF	V0026	Chrysotile	0.5-5%	Confirmed Asbestos	NF

**Client:** Georgian Bay General Hospital  
**Location:** #177 : Corridor  
**Survey Date:** 2025-12-10

**Site:** 1112 St. Andrews Drive, Midland, ON  
**Floor:** 1

**Building Name:** Georgian Bay General Hospital  
**Room #:** N/A  
**Last Re-Assessment:** 2025-12-18

**Area (sqft):** 1200

ASBESTOS																
System	Component	Material	Item	Covering	A*	V*	AP*	Good	Fair	Poor	Unit	Sample	Asbestos Type	Amount	Hazard	Friable
Wall		Drywall and joint compound	Not Applicable		A	Y		3600(7)			SF	V0026	Chrysotile	0.5-5%	Confirmed Asbestos	NF

## CONFIRMED AND PRESUMED HAZARDOUS MATERIALS REPORT

**Client:** Georgian Bay General Hospital  
**Location:** #179 : Soiled Utility  
**Survey Date:** 2025-12-12

**Site:** 1112 St. Andrews Drive, Midland, ON  
**Floor:** 1

**Building Name:** Georgian Bay General Hospital  
**Room #:** N/A  
**Last Re-Assessment:** 2025-12-18

**Area (sqft):** 120

ASBESTOS - NO ACCESS																
System	Component	Material	Item	Covering	A*	V*	AP*	Good	Fair	Poor	Unit	Sample	Asbestos Type	Amount	Hazard	Friable
Duct		Mastic, Brown duct mastic			C	N		20(7)			LF	S1092ABC	Chrysotile	0.5-5%	Confirmed Asbestos	NF

Blocked access 2025

**Client:** Georgian Bay General Hospital  
**Location:** #180 : Quiet Room  
**Survey Date:** 2025-12-10

**Site:** 1112 St. Andrews Drive, Midland, ON  
**Floor:** 1

**Building Name:** Georgian Bay General Hospital  
**Room #:** N/A  
**Last Re-Assessment:** 2025-12-18

**Area (sqft):** 80

ASBESTOS																
System	Component	Material	Item	Covering	A*	V*	AP*	Good	Fair	Poor	Unit	Sample	Asbestos Type	Amount	Hazard	Friable
Wall	N/a	Drywall and joint compound	Not Applicable		A	Y		240(7)			SF	V9500	Presumed Asbestos		Presumed Asbestos	NF

## CONFIRMED AND PRESUMED HAZARDOUS MATERIALS REPORT

**Client:** Georgian Bay General Hospital  
**Location:** #181 : Duty Room  
**Survey Date:** 2025-12-10

**Site:** 1112 St. Andrews Drive, Midland, ON  
**Floor:** 1

**Building Name:** Georgian Bay General Hospital  
**Room #:** N/A  
**Last Re-Assessment:** 2025-12-18

**Area (sqft):** 120

ASBESTOS															
System	Component	Material	Item	Covering	A*	V*	AP*	Good	Fair	Poor	Unit	Sample	Asbestos Type	Amount	Hazard
Wall	N/a	Drywall and joint compound	Not Applicable		A	Y		320(7)			SF	V9500	Presumed Asbestos		Presumed Asbestos
															NF

**Client:** Georgian Bay General Hospital  
**Location:** #182 : Lounge  
**Survey Date:** 2025-12-10

**Site:** 1112 St. Andrews Drive, Midland, ON  
**Floor:** 1

**Building Name:** Georgian Bay General Hospital  
**Room #:** N/A  
**Last Re-Assessment:** 2025-12-18

**Area (sqft):** 250

ASBESTOS															
System	Component	Material	Item	Covering	A*	V*	AP*	Good	Fair	Poor	Unit	Sample	Asbestos Type	Amount	Hazard
Wall	N/a	Drywall and joint compound	Not Applicable		A	Y		750(7)			SF	V0026	Chrysotile	0.5-5%	Confirmed Asbestos
															NF

## CONFIRMED AND PRESUMED HAZARDOUS MATERIALS REPORT

**Client:** Georgian Bay General Hospital  
**Location:** #183 : Conference Room  
**Survey Date:** 2025-12-10

**Site:** 1112 St. Andrews Drive, Midland, ON  
**Floor:** 1

**Building Name:** Georgian Bay General Hospital  
**Room #:** N/A  
**Last Re-Assessment:** 2025-12-18

**Area (sqft):** 280

ASBESTOS																
System	Component	Material	Item	Covering	A*	V*	AP*	Good	Fair	Poor	Unit	Sample	Asbestos Type	Amount	Hazard	Friable
Wall	N/a	Drywall and joint compound	Not Applicable		A	Y		840(7)			SF	V0026	Chrysotile	0.5-5%	Confirmed Asbestos	NF

**Client:** Georgian Bay General Hospital  
**Location:** #184 : Corridor  
**Survey Date:** 2025-12-10

**Site:** 1112 St. Andrews Drive, Midland, ON  
**Floor:** 1

**Building Name:** Georgian Bay General Hospital  
**Room #:** N/A  
**Last Re-Assessment:** 2025-12-18

**Area (sqft):** 2400

ASBESTOS																
System	Component	Material	Item	Covering	A*	V*	AP*	Good	Fair	Poor	Unit	Sample	Asbestos Type	Amount	Hazard	Friable
Floor		Vinyl Floor Tile and Mastic	Not Applicable		A	Y		2400(7)			SF	S0055	Chrysotile	0.5-5%	Confirmed Asbestos	NF
Wall		Drywall and joint compound	Not Applicable		A	Y		100(7)			%	V0026	Chrysotile	0.5-5%	Confirmed Asbestos	NF

## CONFIRMED AND PRESUMED HAZARDOUS MATERIALS REPORT

**Client:** Georgian Bay General Hospital  
**Location:** #185 : ICU  
**Survey Date:** 2025-12-10

**Site:** 1112 St. Andrews Drive, Midland, ON  
**Floor:** 1

**Building Name:** Georgian Bay General Hospital  
**Room #:** N/A  
**Last Re-Assessment:** 2025-12-18

**Area (sqft):** 0

ASBESTOS																
System	Component	Material	Item	Covering	A*	V*	AP*	Good	Fair	Poor	Unit	Sample	Asbestos Type	Amount	Hazard	Friable
Ceiling	N/a	Drywall and joint compound	Not Applicable		C	Y		3400(7)			SF	V0026	Chrysotile	0.5-5%	Confirmed Asbestos	NF
Wall	N/a	Drywall and joint compound	Not Applicable		A	Y		12000(7)			SF	V9500	Presumed Asbestos		Presumed Asbestos	NF

**Client:** Georgian Bay General Hospital  
**Location:** #186 : Elevator Lobby  
**Survey Date:** 2025-12-10

**Site:** 1112 St. Andrews Drive, Midland, ON  
**Floor:** 1

**Building Name:** Georgian Bay General Hospital  
**Room #:** N/A  
**Last Re-Assessment:** 2025-12-18

**Area (sqft):** 1000

ASBESTOS																
System	Component	Material	Item	Covering	A*	V*	AP*	Good	Fair	Poor	Unit	Sample	Asbestos Type	Amount	Hazard	Friable
Wall		Drywall and joint compound	Not Applicable		A	Y		3000(7)			SF	V9500	Presumed Asbestos		Presumed Asbestos	NF

## CONFIRMED AND PRESUMED HAZARDOUS MATERIALS REPORT

**Client:** Georgian Bay General Hospital  
**Location:** #187 : Coffee Shop  
**Survey Date:** 2025-12-10

**Site:** 1112 St. Andrews Drive, Midland, ON  
**Floor:** 1

**Building Name:** Georgian Bay General Hospital  
**Room #:** N/A  
**Last Re-Assessment:** 2025-12-18

**Area (sqft):** 220

ASBESTOS																
System	Component	Material	Item	Covering	A*	V*	AP*	Good	Fair	Poor	Unit	Sample	Asbestos Type	Amount	Hazard	Friable
Wall <sup>1</sup>		Drywall and joint compound	Not Applicable		A	Y		330(7)			SF	V9500	Presumed Asbestos		Presumed Asbestos	NF

1 - Covered in ceramic tiles as of 2025. Looks new - abated?

**Client:** Georgian Bay General Hospital  
**Location:** #188 : Gift Shop  
**Survey Date:** 2025-12-10

**Site:** 1112 St. Andrews Drive, Midland, ON  
**Floor:** 1

**Building Name:** Georgian Bay General Hospital  
**Room #:** N/A  
**Last Re-Assessment:** 2025-12-18

**Area (sqft):** 550

ASBESTOS																
System	Component	Material	Item	Covering	A*	V*	AP*	Good	Fair	Poor	Unit	Sample	Asbestos Type	Amount	Hazard	Friable
Wall		Drywall and joint compound	Not Applicable		A	Y		1650(7)			SF	V9500	Presumed Asbestos		Presumed Asbestos	NF



## CONFIRMED AND PRESUMED HAZARDOUS MATERIALS REPORT

**Client:** Georgian Bay General Hospital  
**Location:** #190 : Corridor  
**Survey Date:** 2025-12-10

**Site:** 1112 St. Andrews Drive, Midland, ON  
**Floor:** 1

**Building Name:** Georgian Bay General Hospital  
**Room #:** N/A  
**Last Re-Assessment:** 2025-12-18

**Area (sqft):** 2600

ASBESTOS																
System	Component	Material	Item	Covering	A*	V*	AP*	Good	Fair	Poor	Unit	Sample	Asbestos Type	Amount	Hazard	Friable
Other <sup>1</sup>		Firestopping (mastic), Red at pipe penetrations			C	N		4(7)			EA	V9500	Presumed Asbestos		Presumed Asbestos	NF
Wall <sup>2</sup>		Drywall and joint compound			A	Y		2600(7)			SF	V0026	Chrysotile	0.5-5%	Confirmed Asbestos	NF
Wall		Drywall and joint compound, Demising wall, Corridor adjacent MRI addition		Paint	A	Y		760(7)			SF	S0121AC	Chrysotile	0.5-5%	Confirmed Asbestos	NF

1 - Inaccessible due to height restrictions

2 - Outside of impacted area

**Client:** Georgian Bay General Hospital  
**Location:** #191 : Men's & Ladies Washrooms  
**Survey Date:** 2025-12-10

**Site:** 1112 St. Andrews Drive, Midland, ON  
**Floor:** 1

**Building Name:** Georgian Bay General Hospital  
**Room #:** N/A  
**Last Re-Assessment:** 2025-12-18

**Area (sqft):** 50

ASBESTOS																
System	Component	Material	Item	Covering	A*	V*	AP*	Good	Fair	Poor	Unit	Sample	Asbestos Type	Amount	Hazard	Friable
Ceiling	N/a	Drywall and joint compound	Not Applicable		A	Y		50(7)			SF	V0026	Chrysotile	0.5-5%	Confirmed Asbestos	NF
Wall	N/a	Drywall and joint compound	Not Applicable		A	Y		150(7)			SF	V9500	Presumed Asbestos		Presumed Asbestos	NF

CONFIRMED AND PRESUMED HAZARDOUS MATERIALS REPORT

**Client:** Georgian Bay General Hospital  
**Location:** #192 : Men's & Ladies Washrooms  
**Survey Date:** 2025-12-10

**Site:** 1112 St. Andrews Drive, Midland, ON  
**Floor:** 1

**Building Name:** Georgian Bay General Hospital  
**Room #:** N/A  
**Last Re-Assessment:** 2025-12-18

**Area (sqft):** 50

ASBESTOS																
System	Component	Material	Item	Covering	A*	V*	AP*	Good	Fair	Poor	Unit	Sample	Asbestos Type	Amount	Hazard	Friable
Ceiling	N/a	Drywall and joint compound	Not Applicable		C	Y		50(7)			SF	V0026	Chrysotile	0.5-5%	Confirmed Asbestos	NF
Wall	N/a	Drywall and joint compound	Not Applicable		A	Y		150(7)			SF	V9500	Presumed Asbestos		Presumed Asbestos	NF

**Client:** Georgian Bay General Hospital  
**Location:** #193 : Medical Records  
**Survey Date:** 2025-12-10

**Site:** 1112 St. Andrews Drive, Midland, ON  
**Floor:** 1

**Building Name:** Georgian Bay General Hospital  
**Room #:** N/A  
**Last Re-Assessment:** 2025-12-18

**Area (sqft):** 60

ASBESTOS																
System	Component	Material	Item	Covering	A*	V*	AP*	Good	Fair	Poor	Unit	Sample	Asbestos Type	Amount	Hazard	Friable
Wall	N/a	Drywall and joint compound	Not Applicable		A	Y		180(7)			SF	V0026	Chrysotile	0.5-5%	Confirmed Asbestos	NF

## CONFIRMED AND PRESUMED HAZARDOUS MATERIALS REPORT

**Client:** Georgian Bay General Hospital  
**Location:** #194 : Women's Washroom  
**Survey Date:** 2025-12-10

**Site:** 1112 St. Andrews Drive, Midland, ON  
**Floor:** 1

**Building Name:** Georgian Bay General Hospital  
**Room #:** N/A  
**Last Re-Assessment:** 2025-12-18

**Area (sqft):** 160

ASBESTOS																
System	Component	Material	Item	Covering	A*	V*	AP*	Good	Fair	Poor	Unit	Sample	Asbestos Type	Amount	Hazard	Friable
Ceiling	N/a	Drywall and joint compound	Not Applicable		C	Y		160(7)			SF	V0026	Chrysotile	0.5-5%	Confirmed Asbestos	NF
Floor		Vinyl Floor Tile and Mastic	Not Applicable		A	Y		100(7)			SF	V0023	Chrysotile	0.5-5%	Confirmed Asbestos	NF
Wall	N/a	Drywall and joint compound	Not Applicable		A	Y		600(7)			SF	V0026	Chrysotile	0.5-5%	Confirmed Asbestos	NF

**Client:** Georgian Bay General Hospital  
**Location:** #195 : Board Room  
**Survey Date:** 2025-12-10

**Site:** 1112 St. Andrews Drive, Midland, ON  
**Floor:** 1

**Building Name:** Georgian Bay General Hospital  
**Room #:** N/A  
**Last Re-Assessment:** 2025-12-18

**Area (sqft):** 200

ASBESTOS																
System	Component	Material	Item	Covering	A*	V*	AP*	Good	Fair	Poor	Unit	Sample	Asbestos Type	Amount	Hazard	Friable
Ceiling	N/a	Drywall and joint compound	Not Applicable		A	Y		200(7)			SF	V0026	Chrysotile	0.5-5%	Confirmed Asbestos	NF
Wall	N/a	Drywall and joint compound	Not Applicable		A	Y		550(7)			SF	V0026	Chrysotile	0.5-5%	Confirmed Asbestos	NF

CONFIRMED AND PRESUMED HAZARDOUS MATERIALS REPORT

**Client:** Georgian Bay General Hospital  
**Location:** #196 : Diagnostic Imagery  
**Survey Date:** 2025-12-10

**Site:** 1112 St. Andrews Drive, Midland, ON  
**Floor:** 1

**Building Name:** Georgian Bay General Hospital  
**Room #:** N/A  
**Last Re-Assessment:** 2025-12-18

**Area (sqft):** 2900

ASBESTOS																
System	Component	Material	Item	Covering	A*	V*	AP*	Good	Fair	Poor	Unit	Sample	Asbestos Type	Amount	Hazard	Friable
Duct		Mastic, Brown			C	Y		120(7)			LF	S0131AB	Chrysotile	0.5-5%	Confirmed Asbestos	NF
Piping		Mastic, Brown over fibreglass			C	Y		80(7)			LF	S0131C	Chrysotile	0.5-5%	Confirmed Asbestos	NF
Wall <sup>1</sup>		Drywall and joint compound		Paint	A	Y		1000(7)			SF	V0026	Chrysotile	0.5-5%	Confirmed Asbestos	NF
Wall		Drywall and joint compound, Office 256B		Paint	A	Y		280(7)			SF	S0125ABC	Chrysotile	0.5-5%	Confirmed Asbestos	NF
Wall <sup>2</sup>		Drywall and joint compound, Waiting Area		Paint	A	Y		390(7)			SF	S0126ABC	Chrysotile	0.5-5%	Confirmed Asbestos	NF
Wall <sup>3</sup>		Drywall and joint compound, Reception 2256C		Paint	A	Y		465(7)			SF	S0128ABC	Chrysotile	0.5-5%	Confirmed Asbestos	NF
Wall		Drywall and joint compound, Storage 2256L		Paint	A	Y		310(7)			SF	S0129ABC	Chrysotile	0.5-5%	Confirmed Asbestos	NF
Wall		Drywall and joint compound, Concealed corridor demising wall inside wall cavity		Paint	D	N						S0121B	Chrysotile	0.5-5%	Confirmed Asbestos	NF
Wall		Drywall Compound, Pucks at perimeter wall behind drywall, reception 2256C		Drywall and joint compound	D	N		140(7)			SF	S0132ABC	Chrysotile	0.5-5%	Confirmed Asbestos	NF
Wall <sup>4</sup>		Drywall Compound, Pucks at partition wall, column, and shaft behind drywall, Waiting Area, Office adjacent Reception, Break Room 2256A, Storage 2256L		Drywall and joint compound	D	N		180(7)			SF	V0132	Chrysotile	0.5-5%	Confirmed Asbestos	NF

1 - Outside assessed area

2 - 300 sft abated as of 2025 - pinchin project 352061.

3 - 50 sft abated as of 2025 - pinchin project 352061.

4 - 180 sqft abated as of 2025

**Client:** Georgian Bay General Hospital  
**Location:** #197 : General Office  
**Survey Date:** 2025-12-10

**Site:** 1112 St. Andrews Drive, Midland, ON  
**Floor:** 1

**Building Name:** Georgian Bay General Hospital  
**Room #:** N/A  
**Last Re-Assessment:** 2025-12-18

**Area (sqft):** 1500

ASBESTOS																
System	Component	Material	Item	Covering	A*	V*	AP*	Good	Fair	Poor	Unit	Sample	Asbestos Type	Amount	Hazard	Friable
Wall	N/a	Drywall and joint compound	Not Applicable		A	Y		5000(7)			SF	V0026	Chrysotile	0.5-5%	Confirmed Asbestos	NF

## CONFIRMED AND PRESUMED HAZARDOUS MATERIALS REPORT

**Client:** Georgian Bay General Hospital  
**Location:** #198 : Wheel chair Washroom  
**Survey Date:** 2025-12-10

**Site:** 1112 St. Andrews Drive, Midland, ON  
**Floor:** 1

**Building Name:** Georgian Bay General Hospital  
**Room #:** N/A  
**Last Re-Assessment:** 2025-12-18

**Area (sqft):** 100

ASBESTOS																
System	Component	Material	Item	Covering	A*	V*	AP*	Good	Fair	Poor	Unit	Sample	Asbestos Type	Amount	Hazard	Friable
Ceiling	N/a	Drywall and joint compound	Not Applicable					100(7)			SF	V0026	Chrysotile	0.5-5%	Confirmed Asbestos	NF
Wall		Drywall and joint compound	Not Applicable		A	Y		248(7)	2(7)		SF	V9500	Presumed Asbestos		Presumed Asbestos	NF

**Client:** Georgian Bay General Hospital  
**Location:** #199 : Stairs  
**Survey Date:** 2025-12-10

**Site:** 1112 St. Andrews Drive, Midland, ON  
**Floor:** 1

**Building Name:** Georgian Bay General Hospital  
**Room #:** N/A  
**Last Re-Assessment:** 2025-12-18

**Area (sqft):** 220

ASBESTOS																
System	Component	Material	Item	Covering	A*	V*	AP*	Good	Fair	Poor	Unit	Sample	Asbestos Type	Amount	Hazard	Friable
Ceiling		Drywall and joint compound	Not Applicable		A	Y		280(7)			SF	V0026	Chrysotile	0.5-5%	Confirmed Asbestos	NF
Wall		Drywall and joint compound	Not Applicable		A	Y		1200(7)			SF	V0026	Chrysotile	0.5-5%	Confirmed Asbestos	NF

## CONFIRMED AND PRESUMED HAZARDOUS MATERIALS REPORT

**Client:** Georgian Bay General Hospital  
**Location:** #200 : Corridors  
**Survey Date:** 2025-12-10

**Site:** 1112 St. Andrews Drive, Midland, ON  
**Floor:** 1

**Building Name:** Georgian Bay General Hospital  
**Room #:** N/A  
**Last Re-Assessment:** 2025-12-18

**Area (sqft):** 2000

ASBESTOS																
System	Component	Material	Item	Covering	A*	V*	AP*	Good	Fair	Poor	Unit	Sample	Asbestos Type	Amount	Hazard	Friable
Wall		Drywall and joint compound			A	Y		5997(7)			SF	V9500	Presumed Asbestos		Presumed Asbestos	NF

**Client:** Georgian Bay General Hospital  
**Location:** #201 : Rm 201  
**Survey Date:** 2025-12-11

**Site:** 1112 St. Andrews Drive, Midland, ON  
**Floor:** 1

**Building Name:** Georgian Bay General Hospital  
**Room #:** N/A  
**Last Re-Assessment:** 2025-12-18

**Area (sqft):** 180

ASBESTOS - NO ACCESS																
System	Component	Material	Item	Covering	A*	V*	AP*	Good	Fair	Poor	Unit	Sample	Asbestos Type	Amount	Hazard	Friable
Ceiling	N/a	Drywall and joint compound	Not Applicable		A	Y		180(7)			SF	V0026	Chrysotile	0.5-5%	Confirmed Asbestos	NF
Wall	N/a	Drywall and joint compound	Not Applicable		A	Y		540(7)			SF	V0026	Chrysotile	0.5-5%	Confirmed Asbestos	NF

Patient present 2025



## CONFIRMED AND PRESUMED HAZARDOUS MATERIALS REPORT

**Client:** Georgian Bay General Hospital  
**Location:** #202 : Rm 203  
**Survey Date:** 2025-12-11

**Site:** 1112 St. Andrews Drive, Midland, ON  
**Floor:** 1

**Building Name:** Georgian Bay General Hospital  
**Room #:** N/A  
**Last Re-Assessment:** 2025-12-18

**Area (sqft):** 150

ASBESTOS - NO ACCESS																
System	Component	Material	Item	Covering	A*	V*	AP*	Good	Fair	Poor	Unit	Sample	Asbestos Type	Amount	Hazard	Friable
Ceiling	N/a	Drywall and joint compound	Not Applicable		A	Y		150(7)			SF	V0026	Chrysotile	0.5-5%	Confirmed Asbestos	NF
Wall	N/a	Drywall and joint compound	Not Applicable		A	Y		450(7)			SF	V0026	Chrysotile	0.5-5%	Confirmed Asbestos	NF

Patient present 2025

**Client:** Georgian Bay General Hospital  
**Location:** #203 : Rm 205  
**Survey Date:** 2025-12-11

**Site:** 1112 St. Andrews Drive, Midland, ON  
**Floor:** 1

**Building Name:** Georgian Bay General Hospital  
**Room #:** N/A  
**Last Re-Assessment:** 2025-12-18

**Area (sqft):** 180

ASBESTOS - NO ACCESS																
System	Component	Material	Item	Covering	A*	V*	AP*	Good	Fair	Poor	Unit	Sample	Asbestos Type	Amount	Hazard	Friable
Ceiling	N/a	Drywall and joint compound	Not Applicable		A	Y		180(7)			SF	V0026	Chrysotile	0.5-5%	Confirmed Asbestos	NF
Wall	N/a	Drywall and joint compound	Not Applicable		A	Y		540(7)			SF	V0026	Chrysotile	0.5-5%	Confirmed Asbestos	NF

Patient present 2025

## CONFIRMED AND PRESUMED HAZARDOUS MATERIALS REPORT

**Client:** Georgian Bay General Hospital  
**Location:** #207 : Clean Supply Room  
**Survey Date:** 2025-12-11

**Site:** 1112 St. Andrews Drive, Midland, ON  
**Floor:** 1

**Building Name:** Georgian Bay General Hospital  
**Room #:** N/A  
**Last Re-Assessment:** 2025-12-18

**Area (sqft):** 120

ASBESTOS																
System	Component	Material	Item	Covering	A*	V*	AP*	Good	Fair	Poor	Unit	Sample	Asbestos Type	Amount	Hazard	Friable
Wall		Drywall and joint compound	Not Applicable		A	Y		360(7)			SF	V9500	Presumed Asbestos		Presumed Asbestos	NF

**Client:** Georgian Bay General Hospital  
**Location:** #214 : Stairs  
**Survey Date:** 2025-12-10

**Site:** 1112 St. Andrews Drive, Midland, ON  
**Floor:** 1

**Building Name:** Georgian Bay General Hospital  
**Room #:** N/A  
**Last Re-Assessment:** 2025-12-18

**Area (sqft):** 220

ASBESTOS																
System	Component	Material	Item	Covering	A*	V*	AP*	Good	Fair	Poor	Unit	Sample	Asbestos Type	Amount	Hazard	Friable
Ceiling	N/a	Drywall and joint compound	Not Applicable		A	Y		280(7)			SF	V0026	Chrysotile	0.5-5%	Confirmed Asbestos	NF
Wall	N/a	Drywall and joint compound	Not Applicable		A	Y		1200(7)			SF	V0026	Chrysotile	0.5-5%	Confirmed Asbestos	NF

CONFIRMED AND PRESUMED HAZARDOUS MATERIALS REPORT

**Client:** Georgian Bay General Hospital  
**Location:** #215 : Room 222  
**Survey Date:** 2025-12-11

**Site:** 1112 St. Andrews Drive, Midland, ON  
**Floor:** 1

**Building Name:** Georgian Bay General Hospital  
**Room #:** N/A  
**Last Re-Assessment:** 2025-12-18

**Area (sqft):** 320

ASBESTOS - NO ACCESS																
System	Component	Material	Item	Covering	A*	V*	AP*	Good	Fair	Poor	Unit	Sample	Asbestos Type	Amount	Hazard	Friable
Ceiling		Drywall and joint compound		Paint	C	Y		175(7)			SF	V0084	Chrysotile	0.5-5%	Confirmed Asbestos	NF
Ceiling <sup>1</sup>		Mortar, Thinset		Ceramic Tiles	D	N		15(7)			SF	V9500	Presumed Asbestos		Presumed Asbestos	NF
Ceiling	N/a	Drywall and joint compound	Not Applicable		A	Y		320(7)			SF	V0026	Chrysotile	0.5-5%	Confirmed Asbestos	NF
Other	Sink	Mastic, Gold			B	Y		1(7)			EA	S0117ABC	Chrysotile	0.5-5%	Confirmed Asbestos	NF
Wall		Drywall and joint compound	Perimeter	Paint	A	Y		350(7)			SF	V0082	Chrysotile	0.5-5%	Confirmed Asbestos	NF
Wall		Drywall and joint compound, demising		Paint	A	Y		350(7)			SF	V0083	Chrysotile	0.5-5%	Confirmed Asbestos	NF
Wall <sup>2</sup>		Drywall Compound, Pucks behind drywall	Perimeter	Drywall and joint compound	D	N		100(7)			%	V9500	Presumed Asbestos		Presumed Asbestos	NF
Wall <sup>3</sup>		Mortar, Thinset		Ceramic Tiles	D	N		80(7)			SF	V9500	Presumed Asbestos		Presumed Asbestos	NF
Wall	N/a	Drywall and joint compound	Not Applicable		A	Y		980(7)			SF	V0026	Chrysotile	0.5-5%	Confirmed Asbestos	NF

Ceiling space partially inaccessible. Patient present 2025

1 - In washroom; under 4x4 white

2 - Presumed present

3 - In washroom; under 4x4 white

## CONFIRMED AND PRESUMED HAZARDOUS MATERIALS REPORT

**Client:** Georgian Bay General Hospital  
**Location:** #216 : Room 220  
**Survey Date:** 2025-12-11

**Site:** 1112 St. Andrews Drive, Midland, ON  
**Floor:** 1

**Building Name:** Georgian Bay General Hospital  
**Room #:** N/A  
**Last Re-Assessment:** 2025-12-18

**Area (sqft):** 145

ASBESTOS - NO ACCESS																
System	Component	Material	Item	Covering	A*	V*	AP*	Good	Fair	Poor	Unit	Sample	Asbestos Type	Amount	Hazard	Friable
Ceiling	All	Drywall and joint compound		Paint	C	Y		145(7)			SF	V0084	Chrysotile	0.5-5%	Confirmed Asbestos	NF
Ceiling	N/a	Drywall and joint compound	Not Applicable		A	Y		180(7)			SF	V0026	Chrysotile	0.5-5%	Confirmed Asbestos	NF
Wall		Drywall and joint compound	Perimeter	Paint	A	Y		80(7)			SF	V0082	Chrysotile	0.5-5%	Confirmed Asbestos	NF
Wall		Drywall and joint compound, demising		Paint	A	Y		320(7)			SF	V0083	Chrysotile	0.5-5%	Confirmed Asbestos	NF
Wall <sup>1</sup>		Drywall Compound, Pucks behind drywall	Perimeter	Drywall and joint compound	D	N		100(7)			%	V9500	Presumed Asbestos		Presumed Asbestos	NF
Wall	N/a	Drywall and joint compound	Not Applicable		A	Y		540(7)			SF	V0026	Chrysotile	0.5-5%	Confirmed Asbestos	NF

Ceiling space inaccessible. Patient present 2025

1 - Presumed present

**Client:** Georgian Bay General Hospital  
**Location:** #217 : Room 218  
**Survey Date:** 2025-12-11

**Site:** 1112 St. Andrews Drive, Midland, ON  
**Floor:** 1

**Building Name:** Georgian Bay General Hospital  
**Room #:** N/A  
**Last Re-Assessment:** 2025-12-18

**Area (sqft):** 180

ASBESTOS - NO ACCESS																
System	Component	Material	Item	Covering	A*	V*	AP*	Good	Fair	Poor	Unit	Sample	Asbestos Type	Amount	Hazard	Friable
Ceiling	All	Drywall and joint compound		Paint	C	Y		180(7)			SF	V0084	Chrysotile	0.5-5%	Confirmed Asbestos	NF
Ceiling	N/a	Drywall and joint compound	Not Applicable		A	Y		144(7)			SF	V0026	Chrysotile	0.5-5%	Confirmed Asbestos	NF
Wall		Drywall and joint compound	Perimeter	Paint	A	Y		115(7)			SF	V0082	Chrysotile	0.5-5%	Confirmed Asbestos	NF
Wall		Drywall and joint compound, Demising		Paint	A	Y		390(7)			SF	V0083	Chrysotile	0.5-5%	Confirmed Asbestos	NF
Wall <sup>1</sup>		Drywall Compound, Pucks behind drywall	Perimeter	Drywall and joint compound	D	N		100(7)			%	V9500	Presumed Asbestos		Presumed Asbestos	NF
Wall	N/a	Drywall and joint compound	Not Applicable		A	Y		450(7)			SF	V0026	Chrysotile	0.5-5%	Confirmed Asbestos	NF

Ceiling space inaccessible. Patient present 2025

1 - Presumed present

## CONFIRMED AND PRESUMED HAZARDOUS MATERIALS REPORT

**Client:** Georgian Bay General Hospital  
**Location:** #218 : Room 216  
**Survey Date:** 2025-12-11

**Site:** 1112 St. Andrews Drive, Midland, ON  
**Floor:** 1

**Building Name:** Georgian Bay General Hospital  
**Room #:** N/A  
**Last Re-Assessment:** 2025-12-18

**Area (sqft):** 500

ASBESTOS - NO ACCESS																
System	Component	Material	Item	Covering	A*	V*	AP*	Good	Fair	Poor	Unit	Sample	Asbestos Type	Amount	Hazard	Friable
Ceiling	All	Drywall and joint compound		Paint	C	Y		500(7)			SF	V0084	Chrysotile	0.5-5%	Confirmed Asbestos	NF
Ceiling	N/a	Drywall and joint compound	Not Applicable		C	Y		500(7)			SF	V0026	Chrysotile	0.5-5%	Confirmed Asbestos	NF
Wall		Drywall and joint compound	Perimeter	Paint	A	Y		120(7)			SF	V0082	Chrysotile	0.5-5%	Confirmed Asbestos	NF
Wall		Drywall and joint compound, Demising		Paint	A	Y		710(7)	10(7)		SF	V0083	Chrysotile	0.5-5%	Confirmed Asbestos	NF
Wall <sup>1</sup>		Drywall Compound, Pucks behind drywall	Perimeter	Drywall and joint compound	D	N		100(7)			%	V9500	Presumed Asbestos		Presumed Asbestos	NF
Wall	N/a	Drywall and joint compound	Not Applicable		A	Y		1500(7)			SF	V0026	Chrysotile	0.5-5%	Confirmed Asbestos	NF

Ceiling space inaccessible. Patient present 2025  
1 - Presumed present

**Client:** Georgian Bay General Hospital  
**Location:** #219 : Rm 214  
**Survey Date:** 2025-12-11

**Site:** 1112 St. Andrews Drive, Midland, ON  
**Floor:** 1

**Building Name:** Georgian Bay General Hospital  
**Room #:** N/A  
**Last Re-Assessment:** 2025-12-18

**Area (sqft):** 144

ASBESTOS - NO ACCESS																
System	Component	Material	Item	Covering	A*	V*	AP*	Good	Fair	Poor	Unit	Sample	Asbestos Type	Amount	Hazard	Friable
Wall <sup>1</sup>		Drywall Compound, Pucks behind drywall	Perimeter	Drywall and joint compound	D	N		100(7)			%	V9500	Presumed Asbestos		Presumed Asbestos	NF

Patient present 2025  
1 - Presumed present

## CONFIRMED AND PRESUMED HAZARDOUS MATERIALS REPORT

**Client:** Georgian Bay General Hospital  
**Location:** #220 : Rm 212  
**Survey Date:** 2025-12-11

**Site:** 1112 St. Andrews Drive, Midland, ON  
**Floor:** 1

**Building Name:** Georgian Bay General Hospital  
**Room #:** N/A  
**Last Re-Assessment:** 2025-12-18

**Area (sqft):** 180

ASBESTOS - NO ACCESS																
System	Component	Material	Item	Covering	A*	V*	AP*	Good	Fair	Poor	Unit	Sample	Asbestos Type	Amount	Hazard	Friable
Wall <sup>1</sup>		Drywall Compound, Pucks behind drywall	Perimeter	Drywall and joint compound	D	N		100(7)			%	V9500	Presumed Asbestos		Presumed Asbestos	NF

Patient present 2025  
1 - Presumed present

**Client:** Georgian Bay General Hospital  
**Location:** #221 : Staff Lounge  
**Survey Date:** 2025-12-10

**Site:** 1112 St. Andrews Drive, Midland, ON  
**Floor:** 1

**Building Name:** Georgian Bay General Hospital  
**Room #:** N/A  
**Last Re-Assessment:** 2025-12-18

**Area (sqft):** 120

ASBESTOS																
System	Component	Material	Item	Covering	A*	V*	AP*	Good	Fair	Poor	Unit	Sample	Asbestos Type	Amount	Hazard	Friable
Wall		Drywall and joint compound	Not Applicable		A	Y		360(7)			SF	V0026	Chrysotile	0.5-5%	Confirmed Asbestos	NF



CONFIRMED AND PRESUMED HAZARDOUS MATERIALS REPORT

**Client:** Georgian Bay General Hospital  
**Location:** #222 : Rm 210  
**Survey Date:** 2025-12-11

**Site:** 1112 St. Andrews Drive, Midland, ON  
**Floor:** 1

**Building Name:** Georgian Bay General Hospital  
**Room #:** N/A  
**Last Re-Assessment:** 2025-12-18

**Area (sqft):** 144

ASBESTOS - NO ACCESS																
System	Component	Material	Item	Covering	A*	V*	AP*	Good	Fair	Poor	Unit	Sample	Asbestos Type	Amount	Hazard	Friable
Wall <sup>1</sup>		Drywall Compound, Pucks behind drywall	Perimeter	Drywall and joint compound	D	N		100(7)			%	V9500	Presumed Asbestos		Presumed Asbestos	NF

Patient present 2025  
1 - Presumed present

**Client:** Georgian Bay General Hospital  
**Location:** #223 : Rm 208  
**Survey Date:** 2025-12-11

**Site:** 1112 St. Andrews Drive, Midland, ON  
**Floor:** 1

**Building Name:** Georgian Bay General Hospital  
**Room #:** N/A  
**Last Re-Assessment:** 2025-12-18

**Area (sqft):** 180

ASBESTOS - NO ACCESS																
System	Component	Material	Item	Covering	A*	V*	AP*	Good	Fair	Poor	Unit	Sample	Asbestos Type	Amount	Hazard	Friable
Wall		Drywall Compound, Pucks behind drywall	Perimeter	Drywall and joint compound	D	N		10(7)			SF	V9500	Presumed Asbestos		Presumed Asbestos	NF

Patient present 2025

## CONFIRMED AND PRESUMED HAZARDOUS MATERIALS REPORT

**Client:** Georgian Bay General Hospital  
**Location:** #224 : Room 206  
**Survey Date:** 2025-12-11

**Site:** 1112 St. Andrews Drive, Midland, ON  
**Floor:** 1

**Building Name:** Georgian Bay General Hospital  
**Room #:** N/A  
**Last Re-Assessment:** 2025-12-18

**Area (sqft):** 500

ASBESTOS - NO ACCESS																
System	Component	Material	Item	Covering	A*	V*	AP*	Good	Fair	Poor	Unit	Sample	Asbestos Type	Amount	Hazard	Friable
Floor <sup>1</sup>		Floor Levelling Compound, sampled S0086A layer a)		Vinyl Sheet Flooring	D	N		25(7)			SF	V9500	Presumed Asbestos		Presumed Asbestos	PF
Wall <sup>2</sup>		Drywall Compound, Pucks behind drywall	Perimeter	Drywall and joint compound	D	N		100(7)			%	V9500	Presumed Asbestos		Presumed Asbestos	NF

Ceiling Space inaccessible. Patient present 2025

1 - Washroom

2 - Presumed present

**Client:** Georgian Bay General Hospital  
**Location:** #225 : Room 204  
**Survey Date:** 2025-12-11

**Site:** 1112 St. Andrews Drive, Midland, ON  
**Floor:** 1

**Building Name:** Georgian Bay General Hospital  
**Room #:** N/A  
**Last Re-Assessment:** 2025-12-18

**Area (sqft):** 144

ASBESTOS - NO ACCESS																
System	Component	Material	Item	Covering	A*	V*	AP*	Good	Fair	Poor	Unit	Sample	Asbestos Type	Amount	Hazard	Friable
Wall <sup>1</sup>		Drywall Compound, Pucks behind drywall	Perimeter	Drywall and joint compound	D	N		100(7)			%	V9500	Presumed Asbestos		Presumed Asbestos	NF

Patient present 2025

1 - Presumed present

## CONFIRMED AND PRESUMED HAZARDOUS MATERIALS REPORT

**Client:** Georgian Bay General Hospital  
**Location:** #226 : Room 202  
**Survey Date:** 2025-12-11

**Site:** 1112 St. Andrews Drive, Midland, ON  
**Floor:** 1

**Building Name:** Georgian Bay General Hospital  
**Room #:** N/A  
**Last Re-Assessment:** 2025-12-18

**Area (sqft):** 145

ASBESTOS - NO ACCESS																
System	Component	Material	Item	Covering	A*	V*	AP*	Good	Fair	Poor	Unit	Sample	Asbestos Type	Amount	Hazard	Friable
Wall <sup>1</sup>		Drywall Compound, Pucks behind drywall	Perimeter	Drywall and joint compound	D	N		100(7)			%	V9500	Presumed Asbestos		Presumed Asbestos	NF

Ceiling Space inaccessible. Patient present 2025  
1 - Presumed present

**Client:** Georgian Bay General Hospital  
**Location:** #227 : Room 200  
**Survey Date:** 2025-12-11

**Site:** 1112 St. Andrews Drive, Midland, ON  
**Floor:** 1

**Building Name:** Georgian Bay General Hospital  
**Room #:** N/A  
**Last Re-Assessment:** 2025-12-18

**Area (sqft):** 180

ASBESTOS - NO ACCESS																
System	Component	Material	Item	Covering	A*	V*	AP*	Good	Fair	Poor	Unit	Sample	Asbestos Type	Amount	Hazard	Friable
Wall <sup>1</sup>		Drywall Compound, Pucks behind drywall	Perimeter	Drywall and joint compound	D	N		100(7)			%	V9500	Presumed Asbestos		Presumed Asbestos	NF

Patient present 2025  
1 - Presumed present

## CONFIRMED AND PRESUMED HAZARDOUS MATERIALS REPORT

**Client:** Georgian Bay General Hospital  
**Location:** #228 : Storage  
**Survey Date:** 2025-12-10

**Site:** 1112 St. Andrews Drive, Midland, ON  
**Floor:** 1

**Building Name:** Georgian Bay General Hospital  
**Room #:** N/A  
**Last Re-Assessment:** 2025-12-18

**Area (sqft):** 50

ASBESTOS																
System	Component	Material	Item	Covering	A*	V*	AP*	Good	Fair	Poor	Unit	Sample	Asbestos Type	Amount	Hazard	Friable
Ceiling		Drywall and joint compound	Not Applicable		A	Y		50(7)			SF	V0026	Chrysotile	0.5-5%	Confirmed Asbestos	NF
Wall		Drywall and joint compound	Not Applicable		A	Y		148(7)	2(7)		SF	V0026	Chrysotile	0.5-5%	Confirmed Asbestos	NF

**Client:** Georgian Bay General Hospital  
**Location:** #229 : Staff Lounge  
**Survey Date:** 2025-12-10

**Site:** 1112 St. Andrews Drive, Midland, ON  
**Floor:** 1

**Building Name:** Georgian Bay General Hospital  
**Room #:** N/A  
**Last Re-Assessment:** 2025-12-18

**Area (sqft):** 200

ASBESTOS																
System	Component	Material	Item	Covering	A*	V*	AP*	Good	Fair	Poor	Unit	Sample	Asbestos Type	Amount	Hazard	Friable
Ceiling		Drywall and joint compound	Not Applicable		A	Y		200(7)			SF	V0026	Chrysotile	0.5-5%	Confirmed Asbestos	NF
Wall		Drywall and joint compound	Not Applicable		A	Y		596(7)	4(7)		SF	V9500	Presumed Asbestos		Presumed Asbestos	NF

CONFIRMED AND PRESUMED HAZARDOUS MATERIALS REPORT

**Client:** Georgian Bay General Hospital  
**Location:** #230 : Storage  
**Survey Date:** 2025-12-10

**Site:** 1112 St. Andrews Drive, Midland, ON  
**Floor:** 1

**Building Name:** Georgian Bay General Hospital  
**Room #:** N/A  
**Last Re-Assessment:** 2025-12-18

**Area (sqft):** 190

ASBESTOS																
System	Component	Material	Item	Covering	A*	V*	AP*	Good	Fair	Poor	Unit	Sample	Asbestos Type	Amount	Hazard	Friable
Ceiling		Drywall and joint compound	Not Applicable		A	Y		190(7)			SF	V0026	Chrysotile	0.5-5%	Confirmed Asbestos	NF
Wall		Drywall and joint compound	Not Applicable		A	Y		560(7)	10(7)		SF	V9500	Presumed Asbestos		Presumed Asbestos	NF

**Client:** Georgian Bay General Hospital  
**Location:** #231 : Soiled Linen  
**Survey Date:** 2025-12-10

**Site:** 1112 St. Andrews Drive, Midland, ON  
**Floor:** 1

**Building Name:** Georgian Bay General Hospital  
**Room #:** N/A  
**Last Re-Assessment:** 2025-12-18

**Area (sqft):** 120

ASBESTOS																
System	Component	Material	Item	Covering	A*	V*	AP*	Good	Fair	Poor	Unit	Sample	Asbestos Type	Amount	Hazard	Friable
Ceiling	N/a	Drywall and joint compound	Not Applicable		A	Y		120(7)			SF	V0026	Chrysotile	0.5-5%	Confirmed Asbestos	NF
Wall		Drywall and joint compound	Not Applicable		A	Y		359(7)	1(7)		SF	V9500	Presumed Asbestos		Presumed Asbestos	NF

## CONFIRMED AND PRESUMED HAZARDOUS MATERIALS REPORT

**Client:** Georgian Bay General Hospital  
**Location:** #232 : Bathroom  
**Survey Date:** 2025-12-10

**Site:** 1112 St. Andrews Drive, Midland, ON  
**Floor:** 1

**Building Name:** Georgian Bay General Hospital  
**Room #:** N/A  
**Last Re-Assessment:** 2025-12-18

**Area (sqft):** 150

ASBESTOS																
System	Component	Material	Item	Covering	A*	V*	AP*	Good	Fair	Poor	Unit	Sample	Asbestos Type	Amount	Hazard	Friable
Ceiling <sup>1</sup>		Drywall and joint compound	Not Applicable		A	Y		150(7)			SF	V0026	Chrysotile	0.5-5%	Confirmed Asbestos	NF
Wall <sup>2</sup>		Drywall and joint compound	Not Applicable		A	Y		450(7)			SF	V9500	Presumed Asbestos		Presumed Asbestos	NF

1 - New as of 2025? Double check

2 - New as of 2025? Double check

**Client:** Georgian Bay General Hospital  
**Location:** #233 : Pantry  
**Survey Date:** 2025-12-10

**Site:** 1112 St. Andrews Drive, Midland, ON  
**Floor:** 1

**Building Name:** Georgian Bay General Hospital  
**Room #:** N/A  
**Last Re-Assessment:** 2025-12-18

**Area (sqft):** 100

ASBESTOS																
System	Component	Material	Item	Covering	A*	V*	AP*	Good	Fair	Poor	Unit	Sample	Asbestos Type	Amount	Hazard	Friable
Ceiling		Drywall and joint compound	Not Applicable		C	Y		100(7)			SF	V0026	Chrysotile	0.5-5%	Confirmed Asbestos	NF
Wall		Drywall and joint compound	Not Applicable		A	Y		297(7)	3(7)		SF	V9500	Presumed Asbestos		Presumed Asbestos	NF



## CONFIRMED AND PRESUMED HAZARDOUS MATERIALS REPORT

**Client:** Georgian Bay General Hospital  
**Location:** #234 : Soiled Utility  
**Survey Date:** 2025-12-10

**Site:** 1112 St. Andrews Drive, Midland, ON  
**Floor:** 1

**Building Name:** Georgian Bay General Hospital  
**Room #:** N/A  
**Last Re-Assessment:** 2025-12-18

**Area (sqft):** 100

ASBESTOS																
System	Component	Material	Item	Covering	A*	V*	AP*	Good	Fair	Poor	Unit	Sample	Asbestos Type	Amount	Hazard	Friable
Ceiling	N/a	Drywall and joint compound	Not Applicable		C	Y		100(7)			SF	V0026	Chrysotile	0.5-5%	Confirmed Asbestos	NF
Wall	N/a	Drywall and joint compound	Not Applicable		A	Y		300(7)			SF	V9500	Presumed Asbestos		Presumed Asbestos	NF

**Client:** Georgian Bay General Hospital  
**Location:** #235 : Office  
**Survey Date:** 2025-12-10

**Site:** 1112 St. Andrews Drive, Midland, ON  
**Floor:** 1

**Building Name:** Georgian Bay General Hospital  
**Room #:** N/A  
**Last Re-Assessment:** 2025-12-18

**Area (sqft):** 120

ASBESTOS																
System	Component	Material	Item	Covering	A*	V*	AP*	Good	Fair	Poor	Unit	Sample	Asbestos Type	Amount	Hazard	Friable
Ceiling	N/a	Drywall and joint compound	Not Applicable		A	Y		120(7)			SF	V0026	Chrysotile	0.5-5%	Confirmed Asbestos	NF
Wall	N/a	Drywall and joint compound	Not Applicable		A	Y		360(7)			SF	V0026	Chrysotile	0.5-5%	Confirmed Asbestos	NF

## CONFIRMED AND PRESUMED HAZARDOUS MATERIALS REPORT

**Client:** Georgian Bay General Hospital  
**Location:** #236 : Corridor  
**Survey Date:** 2025-12-10

**Site:** 1112 St. Andrews Drive, Midland, ON  
**Floor:** 1

**Building Name:** Georgian Bay General Hospital  
**Room #:** N/A  
**Last Re-Assessment:** 2025-12-18

**Area (sqft):** 2500

ASBESTOS																
System	Component	Material	Item	Covering	A*	V*	AP*	Good	Fair	Poor	Unit	Sample	Asbestos Type	Amount	Hazard	Friable
Wall		Drywall and joint compound	Not Applicable		A	Y		7485(7)	15(7)		SF	V0026	Chrysotile	0.5-5%	Confirmed Asbestos	NF

**Client:** Georgian Bay General Hospital  
**Location:** #237 : Community Care Access Centre  
**Survey Date:** 2025-12-10

**Site:** 1112 St. Andrews Drive, Midland, ON  
**Floor:** 1

**Building Name:** Georgian Bay General Hospital  
**Room #:** N/A  
**Last Re-Assessment:** 2025-12-18

**Area (sqft):** 144

ASBESTOS																
System	Component	Material	Item	Covering	A*	V*	AP*	Good	Fair	Poor	Unit	Sample	Asbestos Type	Amount	Hazard	Friable
Ceiling		Drywall and joint compound			C	Y		144(7)			SF	V0026	Chrysotile	0.5-5%	Confirmed Asbestos	NF
Wall		Drywall and joint compound			A	Y		450(7)			SF	V0026	Chrysotile	0.5-5%	Confirmed Asbestos	NF

CONFIRMED AND PRESUMED HAZARDOUS MATERIALS REPORT

**Client:** Georgian Bay General Hospital  
**Location:** #238 : Care Manager  
**Survey Date:** 2025-12-10

**Site:** 1112 St. Andrews Drive, Midland, ON  
**Floor:** 1

**Building Name:** Georgian Bay General Hospital  
**Room #:** N/A  
**Last Re-Assessment:** 2025-12-18

**Area (sqft):** 100

ASBESTOS																
System	Component	Material	Item	Covering	A*	V*	AP*	Good	Fair	Poor	Unit	Sample	Asbestos Type	Amount	Hazard	Friable
Wall		Drywall and joint compound			A	Y		250(7)			SF	V0026	Chrysotile	0.5-5%	Confirmed Asbestos	NF

**Client:** Georgian Bay General Hospital  
**Location:** #239 : P.P.L. Nurse  
**Survey Date:** 2025-12-10

**Site:** 1112 St. Andrews Drive, Midland, ON  
**Floor:** 1

**Building Name:** Georgian Bay General Hospital  
**Room #:** N/A  
**Last Re-Assessment:** 2025-12-18

**Area (sqft):** 100

ASBESTOS																
System	Component	Material	Item	Covering	A*	V*	AP*	Good	Fair	Poor	Unit	Sample	Asbestos Type	Amount	Hazard	Friable
Wall		Drywall and joint compound			A	Y		250(7)			SF	V0026	Chrysotile	0.5-5%	Confirmed Asbestos	NF

## CONFIRMED AND PRESUMED HAZARDOUS MATERIALS REPORT

**Client:** Georgian Bay General Hospital  
**Location:** #240 : Discharge Planner  
**Survey Date:** 2025-12-10

**Site:** 1112 St. Andrews Drive, Midland, ON  
**Floor:** 1

**Building Name:** Georgian Bay General Hospital  
**Room #:** N/A  
**Last Re-Assessment:** 2025-12-18

**Area (sqft):** 100

ASBESTOS																
System	Component	Material	Item	Covering	A*	V*	AP*	Good	Fair	Poor	Unit	Sample	Asbestos Type	Amount	Hazard	Friable
Wall		Drywall and joint compound			A	Y		250(7)			SF	V0026	Chrysotile	0.5-5%	Confirmed Asbestos	NF

**Client:** Georgian Bay General Hospital  
**Location:** #241 : Rm 225  
**Survey Date:** 2025-12-11

**Site:** 1112 St. Andrews Drive, Midland, ON  
**Floor:** 1

**Building Name:** Georgian Bay General Hospital  
**Room #:** N/A  
**Last Re-Assessment:** 2025-12-18

**Area (sqft):** 144

ASBESTOS - NO ACCESS																
System	Component	Material	Item	Covering	A*	V*	AP*	Good	Fair	Poor	Unit	Sample	Asbestos Type	Amount	Hazard	Friable
Ceiling	N/a	Drywall and joint compound	Not Applicable		A	Y		144(7)			SF	V0026	Chrysotile	0.5-5%	Confirmed Asbestos	NF
Wall	N/a	Drywall and joint compound	Not Applicable		A	Y		450(7)			SF	V0026	Chrysotile	0.5-5%	Confirmed Asbestos	NF

Patient present 2025

## CONFIRMED AND PRESUMED HAZARDOUS MATERIALS REPORT

**Client:** Georgian Bay General Hospital  
**Location:** #242 : Rm 227  
**Survey Date:** 2025-12-11

**Site:** 1112 St. Andrews Drive, Midland, ON  
**Floor:** 1

**Building Name:** Georgian Bay General Hospital  
**Room #:** N/A  
**Last Re-Assessment:** 2025-12-18

**Area (sqft):** 180

ASBESTOS - NO ACCESS																
System	Component	Material	Item	Covering	A*	V*	AP*	Good	Fair	Poor	Unit	Sample	Asbestos Type	Amount	Hazard	Friable
Ceiling	N/a	Drywall and joint compound	Not Applicable		A	Y		180(7)			SF	V0026	Chrysotile	0.5-5%	Confirmed Asbestos	NF
Wall	N/a	Drywall and joint compound	Not Applicable		A	Y		540(7)			SF	V0026	Chrysotile	0.5-5%	Confirmed Asbestos	NF

Patient present 2025

**Client:** Georgian Bay General Hospital  
**Location:** #243 : Rm 229  
**Survey Date:** 2025-12-11

**Site:** 1112 St. Andrews Drive, Midland, ON  
**Floor:** 1

**Building Name:** Georgian Bay General Hospital  
**Room #:** N/A  
**Last Re-Assessment:** 2025-12-18

**Area (sqft):** 144

ASBESTOS - NO ACCESS																
System	Component	Material	Item	Covering	A*	V*	AP*	Good	Fair	Poor	Unit	Sample	Asbestos Type	Amount	Hazard	Friable
Ceiling	N/a	Drywall and joint compound	Not Applicable		A	Y		144(7)			SF	V0026	Chrysotile	0.5-5%	Confirmed Asbestos	NF
Wall	N/a	Drywall and joint compound	Not Applicable		A	Y		450(7)			SF	V0026	Chrysotile	0.5-5%	Confirmed Asbestos	NF

Patient present 2025

## CONFIRMED AND PRESUMED HAZARDOUS MATERIALS REPORT

**Client:** Georgian Bay General Hospital  
**Location:** #244 : Rm 231  
**Survey Date:** 2025-12-11

**Site:** 1112 St. Andrews Drive, Midland, ON  
**Floor:** 1

**Building Name:** Georgian Bay General Hospital  
**Room #:** N/A  
**Last Re-Assessment:** 2025-12-18

**Area (sqft):** 500

ASBESTOS - NO ACCESS																
System	Component	Material	Item	Covering	A*	V*	AP*	Good	Fair	Poor	Unit	Sample	Asbestos Type	Amount	Hazard	Friable
Ceiling	N/a	Drywall and joint compound	Not Applicable		A	Y		500(7)			SF	V0026	Chrysotile	0.5-5%	Confirmed Asbestos	NF
Wall	N/a	Drywall and joint compound	Not Applicable		A	Y		1498(7)	2(7)		SF	V0026	Chrysotile	0.5-5%	Confirmed Asbestos	NF

Patient present 2025

**Client:** Georgian Bay General Hospital  
**Location:** #245 : Rm 233  
**Survey Date:** 2025-12-11

**Site:** 1112 St. Andrews Drive, Midland, ON  
**Floor:** 1

**Building Name:** Georgian Bay General Hospital  
**Room #:** N/A  
**Last Re-Assessment:** 2025-12-18

**Area (sqft):** 144

ASBESTOS - NO ACCESS																
System	Component	Material	Item	Covering	A*	V*	AP*	Good	Fair	Poor	Unit	Sample	Asbestos Type	Amount	Hazard	Friable
Ceiling	N/a	Drywall and joint compound	Not Applicable		A	Y		144(7)			SF	V0026	Chrysotile	0.5-5%	Confirmed Asbestos	NF
Wall	N/a	Drywall and joint compound	Not Applicable		A	Y		448(7)	2(7)		SF	V0026	Chrysotile	0.5-5%	Confirmed Asbestos	NF

Patient present 2025



## CONFIRMED AND PRESUMED HAZARDOUS MATERIALS REPORT

**Client:** Georgian Bay General Hospital  
**Location:** #246 : Rm 235  
**Survey Date:** 2025-12-10

**Site:** 1112 St. Andrews Drive, Midland, ON  
**Floor:** 1

**Building Name:** Georgian Bay General Hospital  
**Room #:** N/A  
**Last Re-Assessment:** 2025-12-18

**Area (sqft):** 180

ASBESTOS																
System	Component	Material	Item	Covering	A*	V*	AP*	Good	Fair	Poor	Unit	Sample	Asbestos Type	Amount	Hazard	Friable
Ceiling		Drywall and joint compound	Not Applicable		A	Y		180(7)			SF	V0026	Chrysotile	0.5-5%	Confirmed Asbestos	NF
Wall		Drywall and joint compound	Not Applicable		A	Y		540(7)			SF	V0026	Chrysotile	0.5-5%	Confirmed Asbestos	NF

**Client:** Georgian Bay General Hospital  
**Location:** #247 : Clean Supply Room  
**Survey Date:** 2025-12-11

**Site:** 1112 St. Andrews Drive, Midland, ON  
**Floor:** 1

**Building Name:** Georgian Bay General Hospital  
**Room #:** N/A  
**Last Re-Assessment:** 2025-12-18

**Area (sqft):** 120

ASBESTOS																
System	Component	Material	Item	Covering	A*	V*	AP*	Good	Fair	Poor	Unit	Sample	Asbestos Type	Amount	Hazard	Friable
Wall		Drywall and joint compound	Not Applicable		A	Y		360(7)			SF	V0026	Chrysotile	0.5-5%	Confirmed Asbestos	NF

## CONFIRMED AND PRESUMED HAZARDOUS MATERIALS REPORT

**Client:** Georgian Bay General Hospital  
**Location:** #248 : Rm 237  
**Survey Date:** 2025-12-10

**Site:** 1112 St. Andrews Drive, Midland, ON  
**Floor:** 1

**Building Name:** Georgian Bay General Hospital  
**Room #:** N/A  
**Last Re-Assessment:** 2025-12-18

**Area (sqft):** 144

ASBESTOS																
System	Component	Material	Item	Covering	A*	V*	AP*	Good	Fair	Poor	Unit	Sample	Asbestos Type	Amount	Hazard	Friable
Wall		Drywall and joint compound	Not Applicable		A	Y		450(7)			SF	V0026	Chrysotile	0.5-5%	Confirmed Asbestos	NF

**Client:** Georgian Bay General Hospital  
**Location:** #249 : Rm 239  
**Survey Date:** 2025-12-11

**Site:** 1112 St. Andrews Drive, Midland, ON  
**Floor:** 1

**Building Name:** Georgian Bay General Hospital  
**Room #:** N/A  
**Last Re-Assessment:** 2025-12-18

**Area (sqft):** 180

ASBESTOS - NO ACCESS																
System	Component	Material	Item	Covering	A*	V*	AP*	Good	Fair	Poor	Unit	Sample	Asbestos Type	Amount	Hazard	Friable
Wall	N/a	Drywall and joint compound	Not Applicable		A	Y		540(7)			SF	V0026	Chrysotile	0.5-5%	Confirmed Asbestos	NF

Patient present 2025

## CONFIRMED AND PRESUMED HAZARDOUS MATERIALS REPORT

**Client:** Georgian Bay General Hospital  
**Location:** #250 : Rm 241  
**Survey Date:** 2025-12-11

**Site:** 1112 St. Andrews Drive, Midland, ON  
**Floor:** 1

**Building Name:** Georgian Bay General Hospital  
**Room #:** N/A  
**Last Re-Assessment:** 2025-12-18

**Area (sqft):** 500

ASBESTOS - NO ACCESS															
System	Component	Material	Item	Covering	A*	V*	AP*	Good	Fair	Poor	Unit	Sample	Asbestos Type	Amount	Hazard
Wall	N/a	Drywall and joint compound	Not Applicable		A	Y		1490(7)	10(7)		SF	V0026	Chrysotile	0.5-5%	Confirmed Asbestos
															NF

Patient present 2025

**Client:** Georgian Bay General Hospital  
**Location:** #251 : Rm 243  
**Survey Date:** 2025-12-11

**Site:** 1112 St. Andrews Drive, Midland, ON  
**Floor:** 1

**Building Name:** Georgian Bay General Hospital  
**Room #:** N/A  
**Last Re-Assessment:** 2025-12-18

**Area (sqft):** 144

ASBESTOS - NO ACCESS															
System	Component	Material	Item	Covering	A*	V*	AP*	Good	Fair	Poor	Unit	Sample	Asbestos Type	Amount	Hazard
Wall	N/a	Drywall and joint compound	Not Applicable		A	Y		445(7)			SF	V0026	Chrysotile	0.5-5%	Confirmed Asbestos
															NF

Patient present 2025



CONFIRMED AND PRESUMED HAZARDOUS MATERIALS REPORT



**Client:** Georgian Bay General Hospital  
**Location:** #252 : Rm 245  
**Survey Date:** 2025-12-11

**Site:** 1112 St. Andrews Drive, Midland, ON  
**Floor:** 1

**Building Name:** Georgian Bay General Hospital  
**Room #:** N/A  
**Last Re-Assessment:** 2025-12-18

**Area (sqft):** 180

ASBESTOS - NO ACCESS																
System	Component	Material	Item	Covering	A*	V*	AP*	Good	Fair	Poor	Unit	Sample	Asbestos Type	Amount	Hazard	Friable
Wall	N/a	Drywall and joint compound	Not Applicable		A	Y		540(7)			SF	V0026	Chrysotile	0.5-5%	Confirmed Asbestos	NF

Patient present 2025

**Client:** Georgian Bay General Hospital  
**Location:** #253 : Rm 247  
**Survey Date:** 2025-12-11

**Site:** 1112 St. Andrews Drive, Midland, ON  
**Floor:** 1

**Building Name:** Georgian Bay General Hospital  
**Room #:** N/A  
**Last Re-Assessment:** 2025-12-18

**Area (sqft):** 180

ASBESTOS - NO ACCESS																
System	Component	Material	Item	Covering	A*	V*	AP*	Good	Fair	Poor	Unit	Sample	Asbestos Type	Amount	Hazard	Friable
Wall	N/a	Drywall and joint compound	Not Applicable		A	Y		540(7)			SF	V0026	Chrysotile	0.5-5%	Confirmed Asbestos	NF

Patient present 2025

## CONFIRMED AND PRESUMED HAZARDOUS MATERIALS REPORT

**Client:** Georgian Bay General Hospital  
**Location:** #254 : Stair  
**Survey Date:** 2025-12-10

**Site:** 1112 St. Andrews Drive, Midland, ON  
**Floor:** 1

**Building Name:** Georgian Bay General Hospital  
**Room #:** N/A  
**Last Re-Assessment:** 2025-12-18

**Area (sqft):** 220

ASBESTOS																
System	Component	Material	Item	Covering	A*	V*	AP*	Good	Fair	Poor	Unit	Sample	Asbestos Type	Amount	Hazard	Friable
Ceiling	N/a	Drywall and joint compound	Not Applicable		C	Y		220(7)			SF	V0026	Chrysotile	0.5-5%	Confirmed Asbestos	NF
Wall	N/a	Drywall and joint compound	Not Applicable		A	Y		900(7)			SF	V0026	Chrysotile	0.5-5%	Confirmed Asbestos	NF

**Client:** Georgian Bay General Hospital  
**Location:** #255 : Rm 246  
**Survey Date:** 2025-12-11

**Site:** 1112 St. Andrews Drive, Midland, ON  
**Floor:** 1

**Building Name:** Georgian Bay General Hospital  
**Room #:** N/A  
**Last Re-Assessment:** 2025-12-18

**Area (sqft):** 500

ASBESTOS - NO ACCESS																
System	Component	Material	Item	Covering	A*	V*	AP*	Good	Fair	Poor	Unit	Sample	Asbestos Type	Amount	Hazard	Friable
Wall	N/a	Drywall and joint compound	Not Applicable		A	Y		1600(7)			SF	V9500	Presumed Asbestos		Presumed Asbestos	NF

Patient present 2025

CONFIRMED AND PRESUMED HAZARDOUS MATERIALS REPORT

**Client:** Georgian Bay General Hospital  
**Location:** #256 : Rm 244  
**Survey Date:** 2025-12-11

**Site:** 1112 St. Andrews Drive, Midland, ON  
**Floor:** 1

**Building Name:** Georgian Bay General Hospital  
**Room #:** N/A  
**Last Re-Assessment:** 2025-12-18

**Area (sqft):** 144

ASBESTOS - NO ACCESS															
System	Component	Material	Item	Covering	A*	V*	AP*	Good	Fair	Poor	Unit	Sample	Asbestos Type	Amount	Hazard
Wall	N/a	Drywall and joint compound	Not Applicable		A	Y		450(7)			SF	V0026	Chrysotile	0.5-5%	Confirmed Asbestos
															NF

Patient present 2025

**Client:** Georgian Bay General Hospital  
**Location:** #257 : Rm 242  
**Survey Date:** 2025-12-11

**Site:** 1112 St. Andrews Drive, Midland, ON  
**Floor:** 1

**Building Name:** Georgian Bay General Hospital  
**Room #:** N/A  
**Last Re-Assessment:** 2025-12-18

**Area (sqft):** 180

ASBESTOS - NO ACCESS															
System	Component	Material	Item	Covering	A*	V*	AP*	Good	Fair	Poor	Unit	Sample	Asbestos Type	Amount	Hazard
Wall	N/a	Drywall and joint compound	Not Applicable		A	Y		540(7)			SF	V0026	Chrysotile	0.5-5%	Confirmed Asbestos
															NF

Patient present 2025



## CONFIRMED AND PRESUMED HAZARDOUS MATERIALS REPORT

**Client:** Georgian Bay General Hospital  
**Location:** #258 : Rm 240  
**Survey Date:** 2025-12-11

**Site:** 1112 St. Andrews Drive, Midland, ON  
**Floor:** 1

**Building Name:** Georgian Bay General Hospital  
**Room #:** N/A  
**Last Re-Assessment:** 2025-12-18

**Area (sqft):** 500

ASBESTOS - NO ACCESS															
System	Component	Material	Item	Covering	A*	V*	AP*	Good	Fair	Poor	Unit	Sample	Asbestos Type	Amount	Hazard
Wall	N/a	Drywall and joint compound	Not Applicable		A	Y		1500(7)			SF	V0026	Chrysotile	0.5-5%	Confirmed Asbestos
															NF

Patient present 2025

**Client:** Georgian Bay General Hospital  
**Location:** #259 : Rm 238  
**Survey Date:** 2025-12-11

**Site:** 1112 St. Andrews Drive, Midland, ON  
**Floor:** 1

**Building Name:** Georgian Bay General Hospital  
**Room #:** N/A  
**Last Re-Assessment:** 2025-12-18

**Area (sqft):** 144

ASBESTOS - NO ACCESS															
System	Component	Material	Item	Covering	A*	V*	AP*	Good	Fair	Poor	Unit	Sample	Asbestos Type	Amount	Hazard
Wall	N/a	Drywall and joint compound	Not Applicable		A	Y		450(7)			SF	V0026	Chrysotile	0.5-5%	Confirmed Asbestos
															NF

Patient present 2025

## CONFIRMED AND PRESUMED HAZARDOUS MATERIALS REPORT

**Client:** Georgian Bay General Hospital  
**Location:** #260 : Rm 236  
**Survey Date:** 2025-12-11

**Site:** 1112 St. Andrews Drive, Midland, ON  
**Floor:** 1

**Building Name:** Georgian Bay General Hospital  
**Room #:** N/A  
**Last Re-Assessment:** 2025-12-18

**Area (sqft):** 180

ASBESTOS - NO ACCESS																
System	Component	Material	Item	Covering	A*	V*	AP*	Good	Fair	Poor	Unit	Sample	Asbestos Type	Amount	Hazard	Friable
Wall	N/a	Drywall and joint compound	Not Applicable		A	Y		540(7)			SF	V0026	Chrysotile	0.5-5%	Confirmed Asbestos	NF

Patient present 2025

**Client:** Georgian Bay General Hospital  
**Location:** #261 : Lounge/Office  
**Survey Date:** 2025-12-10

**Site:** 1112 St. Andrews Drive, Midland, ON  
**Floor:** 1

**Building Name:** Georgian Bay General Hospital  
**Room #:** N/A  
**Last Re-Assessment:** 2025-12-18

**Area (sqft):** 120

ASBESTOS																
System	Component	Material	Item	Covering	A*	V*	AP*	Good	Fair	Poor	Unit	Sample	Asbestos Type	Amount	Hazard	Friable
Wall		Drywall and joint compound	Not Applicable		A	Y		3000(7)			SF	V0026	Chrysotile	0.5-5%	Confirmed Asbestos	NF

## CONFIRMED AND PRESUMED HAZARDOUS MATERIALS REPORT

**Client:** Georgian Bay General Hospital  
**Location:** #262 : Rm 234  
**Survey Date:** 2025-12-11

**Site:** 1112 St. Andrews Drive, Midland, ON  
**Floor:** 1

**Building Name:** Georgian Bay General Hospital  
**Room #:** N/A  
**Last Re-Assessment:** 2025-12-18

**Area (sqft):** 144

ASBESTOS - NO ACCESS																
System	Component	Material	Item	Covering	A*	V*	AP*	Good	Fair	Poor	Unit	Sample	Asbestos Type	Amount	Hazard	Friable
Ceiling	N/a	Drywall and joint compound	Not Applicable		A	Y		144(7)			SF	V0026	Chrysotile	0.5-5%	Confirmed Asbestos	NF
Wall <sup>1</sup>	N/a	Drywall and joint compound	Not Applicable		A	Y		445(7)	5(7)		SF	V0026	Chrysotile	0.5-5%	Confirmed Asbestos	NF

Patient present 2025

1 - No photos due to patient N wall

**Client:** Georgian Bay General Hospital  
**Location:** #263 : Rm 232  
**Survey Date:** 2025-12-11

**Site:** 1112 St. Andrews Drive, Midland, ON  
**Floor:** 1

**Building Name:** Georgian Bay General Hospital  
**Room #:** N/A  
**Last Re-Assessment:** 2025-12-18

**Area (sqft):** 180

ASBESTOS - NO ACCESS																
System	Component	Material	Item	Covering	A*	V*	AP*	Good	Fair	Poor	Unit	Sample	Asbestos Type	Amount	Hazard	Friable
Ceiling	N/a	Drywall and joint compound	Not Applicable		A	Y		180(7)			SF	V0026	Chrysotile	0.5-5%	Confirmed Asbestos	NF
Wall	N/a	Drywall and joint compound	Not Applicable		A	Y		530(7)	20(7)		SF	V0026	Chrysotile	0.5-5%	Confirmed Asbestos	NF

Patient present 2025

## CONFIRMED AND PRESUMED HAZARDOUS MATERIALS REPORT

**Client:** Georgian Bay General Hospital  
**Location:** #264 : Rm 230  
**Survey Date:** 2025-12-11

**Site:** 1112 St. Andrews Drive, Midland, ON  
**Floor:** 1

**Building Name:** Georgian Bay General Hospital  
**Room #:** N/A  
**Last Re-Assessment:** 2025-12-18

**Area (sqft):** 500

ASBESTOS - NO ACCESS																
System	Component	Material	Item	Covering	A*	V*	AP*	Good	Fair	Poor	Unit	Sample	Asbestos Type	Amount	Hazard	Friable
Ceiling	N/a	Drywall and joint compound	Not Applicable		C	Y		500(7)			SF	V0026	Chrysotile	0.5-5%	Confirmed Asbestos	NF
Wall	N/a	Drywall and joint compound	Not Applicable					100(7)			%	V0026	Chrysotile	0.5-5%	Confirmed Asbestos	NF
Wall	N/a	Drywall and joint compound	Not Applicable		A	Y		1495(7)	5(7)		SF	V0026	Chrysotile	0.5-5%	Confirmed Asbestos	NF

Patient present 2025

**Client:** Georgian Bay General Hospital  
**Location:** #265 : Rm 228  
**Survey Date:** 2025-12-11

**Site:** 1112 St. Andrews Drive, Midland, ON  
**Floor:** 1

**Building Name:** Georgian Bay General Hospital  
**Room #:** N/A  
**Last Re-Assessment:** 2025-12-18

**Area (sqft):** 144

ASBESTOS - NO ACCESS																
System	Component	Material	Item	Covering	A*	V*	AP*	Good	Fair	Poor	Unit	Sample	Asbestos Type	Amount	Hazard	Friable
Ceiling		Drywall and joint compound			A	Y		144(7)			SF	V0026	Chrysotile	0.5-5%	Confirmed Asbestos	NF
Wall		Drywall and joint compound			A	Y		4500(7)			SF	V0026	Chrysotile	0.5-5%	Confirmed Asbestos	NF

Patient present 2025

## CONFIRMED AND PRESUMED HAZARDOUS MATERIALS REPORT

**Client:** Georgian Bay General Hospital  
**Location:** #266 : Rm 226  
**Survey Date:** 2025-12-11

**Site:** 1112 St. Andrews Drive, Midland, ON  
**Floor:** 1

**Building Name:** Georgian Bay General Hospital  
**Room #:** N/A  
**Last Re-Assessment:** 2025-12-18

**Area (sqft):** 180

ASBESTOS - NO ACCESS																
System	Component	Material	Item	Covering	A*	V*	AP*	Good	Fair	Poor	Unit	Sample	Asbestos Type	Amount	Hazard	Friable
Ceiling		Drywall and joint compound, Drywall			C	Y		57(7)	3(7)		SF	V9000	Confirmed Asbestos		Confirmed Asbestos	NF
Wall	N/a	Drywall and joint compound	Not Applicable		A	Y		540(7)			SF	V0026	Chrysotile	0.5-5%	Confirmed Asbestos	NF

Patient present 2025

**Client:** Georgian Bay General Hospital  
**Location:** #267 : Rm 224  
**Survey Date:** 2025-12-11

**Site:** 1112 St. Andrews Drive, Midland, ON  
**Floor:** 1

**Building Name:** Georgian Bay General Hospital  
**Room #:** N/A  
**Last Re-Assessment:** 2025-12-18

**Area (sqft):** 180

ASBESTOS - NO ACCESS																
System	Component	Material	Item	Covering	A*	V*	AP*	Good	Fair	Poor	Unit	Sample	Asbestos Type	Amount	Hazard	Friable
Ceiling	N/a	Drywall and joint compound	Not Applicable		C	Y		180(7)			SF	V0026	Chrysotile	0.5-5%	Confirmed Asbestos	NF
Wall	N/a	Drywall and joint compound	Not Applicable		A	Y		540(7)			SF	V0026	Chrysotile	0.5-5%	Confirmed Asbestos	NF

Patient present 2025

## CONFIRMED AND PRESUMED HAZARDOUS MATERIALS REPORT

**Client:** Georgian Bay General Hospital  
**Location:** #268 : Stairs  
**Survey Date:** 2025-12-12

**Site:** 1112 St. Andrews Drive, Midland, ON  
**Floor:** 1

**Building Name:** Georgian Bay General Hospital  
**Room #:** N/A  
**Last Re-Assessment:** 2025-12-18

**Area (sqft):** 220

ASBESTOS - NO ACCESS																
System	Component	Material	Item	Covering	A*	V*	AP*	Good	Fair	Poor	Unit	Sample	Asbestos Type	Amount	Hazard	Friable
Ceiling	N/a	Drywall and joint compound	Not Applicable		C	Y		220(7)			SF	V0026	Chrysotile	0.5-5%	Confirmed Asbestos	NF
Wall	N/a	Drywall and joint compound	Not Applicable		A	Y		1200(7)			SF	V0026	Chrysotile	0.5-5%	Confirmed Asbestos	NF

Emergency exit only

**Client:** Georgian Bay General Hospital  
**Location:** #269 : Nursery  
**Survey Date:** 2025-12-10

**Site:** 1112 St. Andrews Drive, Midland, ON  
**Floor:** 1

**Building Name:** Georgian Bay General Hospital  
**Room #:** N/A  
**Last Re-Assessment:** 2025-12-18

**Area (sqft):** 500

ASBESTOS - NO ACCESS																
System	Component	Material	Item	Covering	A*	V*	AP*	Good	Fair	Poor	Unit	Sample	Asbestos Type	Amount	Hazard	Friable
Floor		Vinyl Floor Tile, Vinyl floor tile below Vinyl sheet floor and mastic Grey on Grey waves		Vinyl Sheet Flooring	D	N		500(7)			SF	S1090A	Chrysotile	0.5-5%	Confirmed Asbestos	NF
Floor	N/a	Vinyl Floor Tile, Vinyl floor tile below Vinyl sheet floor and mastic Grey on Grey waves		Vinyl Sheet Flooring	D	N						S1090BC	Chrysotile	0.5-5%	Confirmed Asbestos	NF
Wall		Drywall and joint compound, Pucks behind drywall			C	N		1000(7)			SF	S1089ABC	Chrysotile	0.5-5%	Confirmed Asbestos	NF
Wall	N/a	Drywall and joint compound	Not Applicable		A	Y		1500(7)			SF	V0026	Chrysotile	0.5-5%	Confirmed Asbestos	NF

No access- emergency use only



## CONFIRMED AND PRESUMED HAZARDOUS MATERIALS REPORT

**Client:** Georgian Bay General Hospital  
**Location:** #270 : Soiled Utility  
**Survey Date:** 2025-12-10

**Site:** 1112 St. Andrews Drive, Midland, ON  
**Floor:** 1

**Building Name:** Georgian Bay General Hospital  
**Room #:** N/A  
**Last Re-Assessment:** 2025-12-18

**Area (sqft):** 135

ASBESTOS																
System	Component	Material	Item	Covering	A*	V*	AP*	Good	Fair	Poor	Unit	Sample	Asbestos Type	Amount	Hazard	Friable
Wall	N/a	Drywall and joint compound	Not Applicable		A	Y		370(7)			SF	V0026	Chrysotile	0.5-5%	Confirmed Asbestos	NF

**Client:** Georgian Bay General Hospital  
**Location:** #271 : Pantry  
**Survey Date:** 2025-12-10

**Site:** 1112 St. Andrews Drive, Midland, ON  
**Floor:** 1

**Building Name:** Georgian Bay General Hospital  
**Room #:** N/A  
**Last Re-Assessment:** 2025-12-18

**Area (sqft):** 80

ASBESTOS																
System	Component	Material	Item	Covering	A*	V*	AP*	Good	Fair	Poor	Unit	Sample	Asbestos Type	Amount	Hazard	Friable
Ceiling <sup>1</sup>		Drywall and joint compound	Not Applicable		C	Y		80(7)			SF	V0026	Chrysotile	0.5-5%	Confirmed Asbestos	NF
Wall		Drywall and joint compound	Not Applicable		A	Y		237(7)	3(7)		SF	V9500	Presumed Asbestos		Presumed Asbestos	NF

1 - Not present as of 2025 - ceiling tiles

## CONFIRMED AND PRESUMED HAZARDOUS MATERIALS REPORT

**Client:** Georgian Bay General Hospital  
**Location:** #272 : Clean Supply  
**Survey Date:** 2025-12-10

**Site:** 1112 St. Andrews Drive, Midland, ON  
**Floor:** 1

**Building Name:** Georgian Bay General Hospital  
**Room #:** N/A  
**Last Re-Assessment:** 2025-12-18

**Area (sqft):** 100

ASBESTOS																
System	Component	Material	Item	Covering	A*	V*	AP*	Good	Fair	Poor	Unit	Sample	Asbestos Type	Amount	Hazard	Friable
Wall		Drywall and joint compound	Not Applicable		A	Y		250(7)			SF	V9500	Presumed Asbestos		Presumed Asbestos	NF

**Client:** Georgian Bay General Hospital  
**Location:** #273 : Soiled Utility  
**Survey Date:** 2025-12-10

**Site:** 1112 St. Andrews Drive, Midland, ON  
**Floor:** 1

**Building Name:** Georgian Bay General Hospital  
**Room #:** N/A  
**Last Re-Assessment:** 2025-12-18

**Area (sqft):** 120

ASBESTOS																
System	Component	Material	Item	Covering	A*	V*	AP*	Good	Fair	Poor	Unit	Sample	Asbestos Type	Amount	Hazard	Friable
Wall		Drywall and joint compound	Not Applicable		A	Y		307(7)	3(7)		SF	V9500	Presumed Asbestos		Presumed Asbestos	NF

## CONFIRMED AND PRESUMED HAZARDOUS MATERIALS REPORT

**Client:** Georgian Bay General Hospital  
**Location:** #274 : Janitor's Room  
**Survey Date:** 2025-12-10

**Site:** 1112 St. Andrews Drive, Midland, ON  
**Floor:** 1

**Building Name:** Georgian Bay General Hospital  
**Room #:** N/A  
**Last Re-Assessment:** 2025-12-18

**Area (sqft):** 40

ASBESTOS																
System	Component	Material	Item	Covering	A*	V*	AP*	Good	Fair	Poor	Unit	Sample	Asbestos Type	Amount	Hazard	Friable
Ceiling		Drywall and joint compound	Not Applicable		A	Y		40(7)			SF	V0026	Chrysotile	0.5-5%	Confirmed Asbestos	NF
Wall		Drywall and joint compound	Not Applicable		A	Y		120(7)			SF	V0026	Chrysotile	0.5-5%	Confirmed Asbestos	NF

**Client:** Georgian Bay General Hospital  
**Location:** #275 : Storage  
**Survey Date:** 2025-12-10

**Site:** 1112 St. Andrews Drive, Midland, ON  
**Floor:** 1

**Building Name:** Georgian Bay General Hospital  
**Room #:** N/A  
**Last Re-Assessment:** 2025-12-18

**Area (sqft):** 50

ASBESTOS																
System	Component	Material	Item	Covering	A*	V*	AP*	Good	Fair	Poor	Unit	Sample	Asbestos Type	Amount	Hazard	Friable
Ceiling	N/a	Drywall and joint compound	Not Applicable		C	Y		50(7)			SF	V0026	Chrysotile	0.5-5%	Confirmed Asbestos	NF
Wall	N/a	Drywall and joint compound	Not Applicable		A	Y		150(7)			SF	V0026	Chrysotile	0.5-5%	Confirmed Asbestos	NF

CONFIRMED AND PRESUMED HAZARDOUS MATERIALS REPORT

**Client:** Georgian Bay General Hospital  
**Location:** #276 : Bathroom  
**Survey Date:** 2025-12-10

**Site:** 1112 St. Andrews Drive, Midland, ON  
**Floor:** 1

**Building Name:** Georgian Bay General Hospital  
**Room #:** N/A  
**Last Re-Assessment:** 2025-12-18

**Area (sqft):** 110

ASBESTOS																
System	Component	Material	Item	Covering	A*	V*	AP*	Good	Fair	Poor	Unit	Sample	Asbestos Type	Amount	Hazard	Friable
Ceiling		Drywall and joint compound	Not Applicable		C	Y		110(7)			SF	V0026	Chrysotile	0.5-5%	Confirmed Asbestos	NF
Wall		Drywall and joint compound	Not Applicable		A	Y		297(7)	3(7)		SF	V0026	Chrysotile	0.5-5%	Confirmed Asbestos	NF

**Client:** Georgian Bay General Hospital  
**Location:** #277 : Clean Utility  
**Survey Date:** 2025-12-10

**Site:** 1112 St. Andrews Drive, Midland, ON  
**Floor:** 1

**Building Name:** Georgian Bay General Hospital  
**Room #:** N/A  
**Last Re-Assessment:** 2025-12-18

**Area (sqft):** 100

ASBESTOS																
System	Component	Material	Item	Covering	A*	V*	AP*	Good	Fair	Poor	Unit	Sample	Asbestos Type	Amount	Hazard	Friable
Wall	N/a	Drywall and joint compound	Not Applicable		A	Y		300(7)			SF	V9500	Presumed Asbestos		Presumed Asbestos	NF

## CONFIRMED AND PRESUMED HAZARDOUS MATERIALS REPORT

**Client:** Georgian Bay General Hospital  
**Location:** #278 : Family Waiting  
**Survey Date:** 2025-12-10

**Site:** 1112 St. Andrews Drive, Midland, ON  
**Floor:** 1

**Building Name:** Georgian Bay General Hospital  
**Room #:** N/A  
**Last Re-Assessment:** 2025-12-18

**Area (sqft):** 300

ASBESTOS																
System	Component	Material	Item	Covering	A*	V*	AP*	Good	Fair	Poor	Unit	Sample	Asbestos Type	Amount	Hazard	Friable
Wall	N/a	Drywall and joint compound	Not Applicable		A	Y		900(7)			SF	V0026	Chrysotile	0.5-5%	Confirmed Asbestos	NF

**Client:** Georgian Bay General Hospital  
**Location:** #279 : Unit Director  
**Survey Date:** 2025-12-10

**Site:** 1112 St. Andrews Drive, Midland, ON  
**Floor:** 1

**Building Name:** Georgian Bay General Hospital  
**Room #:** N/A  
**Last Re-Assessment:** 2025-12-18

**Area (sqft):** 100

ASBESTOS																
System	Component	Material	Item	Covering	A*	V*	AP*	Good	Fair	Poor	Unit	Sample	Asbestos Type	Amount	Hazard	Friable
Ceiling	N/a	Drywall and joint compound	Not Applicable		C	Y		100(7)			SF	V0026	Chrysotile	0.5-5%	Confirmed Asbestos	NF
Wall	N/a	Drywall and joint compound	Not Applicable		A	Y		300(7)			SF	V0026	Chrysotile	0.5-5%	Confirmed Asbestos	NF

## CONFIRMED AND PRESUMED HAZARDOUS MATERIALS REPORT

**Client:** Georgian Bay General Hospital  
**Location:** #280 : Storage  
**Survey Date:** 2025-12-10

**Site:** 1112 St. Andrews Drive, Midland, ON  
**Floor:** 1

**Building Name:** Georgian Bay General Hospital  
**Room #:** N/A  
**Last Re-Assessment:** 2025-12-18

**Area (sqft):** 140

ASBESTOS																
System	Component	Material	Item	Covering	A*	V*	AP*	Good	Fair	Poor	Unit	Sample	Asbestos Type	Amount	Hazard	Friable
Wall		Drywall and joint compound, Demising, Room 202		Paint	A	Y						S0083G	Chrysotile	0.5-5%	Confirmed Asbestos	NF
Wall		Drywall and joint compound	Not Applicable		A	Y		318(7)	2(7)		SF	V0026	Chrysotile	0.5-5%	Confirmed Asbestos	NF

**Client:** Georgian Bay General Hospital  
**Location:** #281 : Birthing Room 1  
**Survey Date:** 2025-12-10

**Site:** 1112 St. Andrews Drive, Midland, ON  
**Floor:** 1

**Building Name:** Georgian Bay General Hospital  
**Room #:** N/A  
**Last Re-Assessment:** 2025-12-18

**Area (sqft):** 300

ASBESTOS																
System	Component	Material	Item	Covering	A*	V*	AP*	Good	Fair	Poor	Unit	Sample	Asbestos Type	Amount	Hazard	Friable
Wall		Drywall and joint compound	Not Applicable		A	Y		282(7)	10(7)		SF	V0026	Chrysotile	0.5-5%	Confirmed Asbestos	NF



## CONFIRMED AND PRESUMED HAZARDOUS MATERIALS REPORT

**Client:** Georgian Bay General Hospital  
**Location:** #282 : Birthing Room 2  
**Survey Date:** 2025-12-10

**Site:** 1112 St. Andrews Drive, Midland, ON  
**Floor:** 1

**Building Name:** Georgian Bay General Hospital  
**Room #:** N/A  
**Last Re-Assessment:** 2025-12-18

**Area (sqft):** 320

ASBESTOS																
System	Component	Material	Item	Covering	A*	V*	AP*	Good	Fair	Poor	Unit	Sample	Asbestos Type	Amount	Hazard	Friable
Ceiling		Drywall and joint compound	Not Applicable		C	Y		300(7)			SF	V0026	Chrysotile	0.5-5%	Confirmed Asbestos	NF
Floor		Vinyl Floor Tile and Mastic	Not Applicable		A	Y		26(7)			SF	V0055	Chrysotile	0.5-5%	Confirmed Asbestos	NF
Wall		Drywall and joint compound	Not Applicable		A	Y		900(7)	15(7)		SF	V0026	Chrysotile	0.5-5%	Confirmed Asbestos	NF

**Client:** Georgian Bay General Hospital  
**Location:** #283 : Birthing Room 4  
**Survey Date:** 2025-12-12

**Site:** 1112 St. Andrews Drive, Midland, ON  
**Floor:** 1

**Building Name:** Georgian Bay General Hospital  
**Room #:** N/A  
**Last Re-Assessment:** 2025-12-18

**Area (sqft):** 144

ASBESTOS - NO ACCESS																
System	Component	Material	Item	Covering	A*	V*	AP*	Good	Fair	Poor	Unit	Sample	Asbestos Type	Amount	Hazard	Friable
Ceiling	N/a	Drywall and joint compound	Not Applicable		C	Y		144(7)			SF	V0026	Chrysotile	0.5-5%	Confirmed Asbestos	NF
Wall	N/a	Drywall and joint compound	Not Applicable		A	Y		450(7)			SF	V9500	Presumed Asbestos		Presumed Asbestos	NF

Patient present 2025

## CONFIRMED AND PRESUMED HAZARDOUS MATERIALS REPORT

**Client:** Georgian Bay General Hospital  
**Location:** #284 : Birthing Room 3  
**Survey Date:** 2025-12-10

**Site:** 1112 St. Andrews Drive, Midland, ON  
**Floor:** 1

**Building Name:** Georgian Bay General Hospital  
**Room #:** N/A  
**Last Re-Assessment:** 2025-12-18

**Area (sqft):** 220

ASBESTOS																
System	Component	Material	Item	Covering	A*	V*	AP*	Good	Fair	Poor	Unit	Sample	Asbestos Type	Amount	Hazard	Friable
Ceiling		Drywall and joint compound	Not Applicable		C	Y		220(7)			SF	V0026	Chrysotile	0.5-5%	Confirmed Asbestos	NF
Wall		Drywall and joint compound	Not Applicable		A	Y		630(7)			SF	V0026	Chrysotile	0.5-5%	Confirmed Asbestos	NF

**Client:** Georgian Bay General Hospital  
**Location:** #285 : Nursing Station  
**Survey Date:** 2025-12-10

**Site:** 1112 St. Andrews Drive, Midland, ON  
**Floor:** 1

**Building Name:** Georgian Bay General Hospital  
**Room #:** N/A  
**Last Re-Assessment:** 2025-12-18

**Area (sqft):** 600

ASBESTOS																
System	Component	Material	Item	Covering	A*	V*	AP*	Good	Fair	Poor	Unit	Sample	Asbestos Type	Amount	Hazard	Friable
Wall	N/a	Drywall and joint compound	Not Applicable		A	Y		1800(7)			SF	V0026	Chrysotile	0.5-5%	Confirmed Asbestos	NF

## CONFIRMED AND PRESUMED HAZARDOUS MATERIALS REPORT

**Client:** Georgian Bay General Hospital  
**Location:** #286 : Vestibule  
**Survey Date:** 2025-12-10

**Site:** 1112 St. Andrews Drive, Midland, ON  
**Floor:** 1

**Building Name:** Georgian Bay General Hospital  
**Room #:** N/A  
**Last Re-Assessment:** 2025-12-18

**Area (sqft):** 320

ASBESTOS																
System	Component	Material	Item	Covering	A*	V*	AP*	Good	Fair	Poor	Unit	Sample	Asbestos Type	Amount	Hazard	Friable
Ceiling		Drywall and joint compound	Not Applicable		C	Y		320(7)			SF	V0026	Chrysotile	0.5-5%	Confirmed Asbestos	NF
Wall		Drywall and joint compound	Not Applicable		A	Y		1000(7)			SF	V9500	Presumed Asbestos		Presumed Asbestos	NF

**Client:** Georgian Bay General Hospital  
**Location:** #287 : Nurses Locker Room  
**Survey Date:** 2025-12-10

**Site:** 1112 St. Andrews Drive, Midland, ON  
**Floor:** 1

**Building Name:** Georgian Bay General Hospital  
**Room #:** N/A  
**Last Re-Assessment:** 2025-12-18

**Area (sqft):** 340

ASBESTOS																
System	Component	Material	Item	Covering	A*	V*	AP*	Good	Fair	Poor	Unit	Sample	Asbestos Type	Amount	Hazard	Friable
Ceiling	N/a	Drywall and joint compound	Not Applicable		C	Y		340(7)			SF	V0026	Chrysotile	0.5-5%	Confirmed Asbestos	NF
Wall	N/a	Drywall and joint compound	Not Applicable		A	Y		1200(7)			SF	V0026	Chrysotile	0.5-5%	Confirmed Asbestos	NF

## CONFIRMED AND PRESUMED HAZARDOUS MATERIALS REPORT

**Client:** Georgian Bay General Hospital  
**Location:** #288 : Respiratory Therapy  
**Survey Date:** 2025-12-10

**Site:** 1112 St. Andrews Drive, Midland, ON  
**Floor:** 1

**Building Name:** Georgian Bay General Hospital  
**Room #:** N/A  
**Last Re-Assessment:** 2025-12-18

**Area (sqft):** 280

ASBESTOS																
System	Component	Material	Item	Covering	A*	V*	AP*	Good	Fair	Poor	Unit	Sample	Asbestos Type	Amount	Hazard	Friable
Ceiling	N/a	Drywall and joint compound	Not Applicable		C	Y		280(7)			SF	V0026	Chrysotile	0.5-5%	Confirmed Asbestos	NF
Wall	N/a	Drywall and joint compound	Not Applicable		A	Y		840(7)			SF	V0026	Chrysotile	0.5-5%	Confirmed Asbestos	NF

**Client:** Georgian Bay General Hospital  
**Location:** #289 : Emergency Labour Delivery  
**Survey Date:** 2025-12-10

**Site:** 1112 St. Andrews Drive, Midland, ON  
**Floor:** 1

**Building Name:** Georgian Bay General Hospital  
**Room #:** N/A  
**Last Re-Assessment:** 2025-12-18

**Area (sqft):** 300

ASBESTOS																
System	Component	Material	Item	Covering	A*	V*	AP*	Good	Fair	Poor	Unit	Sample	Asbestos Type	Amount	Hazard	Friable
Ceiling	N/a	Drywall and joint compound	Not Applicable		C	Y		300(7)			SF	V0026	Chrysotile	0.5-5%	Confirmed Asbestos	NF
Wall	N/a	Drywall and joint compound	Not Applicable		A	Y		900(7)			SF	V0026	Chrysotile	0.5-5%	Confirmed Asbestos	NF

## CONFIRMED AND PRESUMED HAZARDOUS MATERIALS REPORT

**Client:** Georgian Bay General Hospital  
**Location:** #290 : Soiled Utility  
**Survey Date:** 2025-12-10

**Site:** 1112 St. Andrews Drive, Midland, ON  
**Floor:** 1

**Building Name:** Georgian Bay General Hospital  
**Room #:** N/A  
**Last Re-Assessment:** 2025-12-18

**Area (sqft):** 120

ASBESTOS															
System	Component	Material	Item	Covering	A*	V*	AP*	Good	Fair	Poor	Unit	Sample	Asbestos Type	Amount	Hazard
Wall	N/a	Drywall and joint compound	Not Applicable		A	Y		320(7)			SF	V9500	Presumed Asbestos		Presumed Asbestos
															NF

**Client:** Georgian Bay General Hospital  
**Location:** #291 : Lounge  
**Survey Date:** 2025-12-10

**Site:** 1112 St. Andrews Drive, Midland, ON  
**Floor:** 1

**Building Name:** Georgian Bay General Hospital  
**Room #:** N/A  
**Last Re-Assessment:** 2025-12-18

**Area (sqft):** 150

ASBESTOS															
System	Component	Material	Item	Covering	A*	V*	AP*	Good	Fair	Poor	Unit	Sample	Asbestos Type	Amount	Hazard
Wall		Drywall and joint compound	Not Applicable		A	Y		450(7)			SF	V0026	Chrysotile	0.5-5%	Confirmed Asbestos
															NF

## CONFIRMED AND PRESUMED HAZARDOUS MATERIALS REPORT

**Client:** Georgian Bay General Hospital  
**Location:** #292 : Office  
**Survey Date:** 2025-12-10

**Site:** 1112 St. Andrews Drive, Midland, ON  
**Floor:** 1

**Building Name:** Georgian Bay General Hospital  
**Room #:** N/A  
**Last Re-Assessment:** 2025-12-18

**Area (sqft):** 120

ASBESTOS																
System	Component	Material	Item	Covering	A*	V*	AP*	Good	Fair	Poor	Unit	Sample	Asbestos Type	Amount	Hazard	Friable
Ceiling		Drywall and joint compound	Not Applicable		A	Y		20(7)			SF	V0026	Chrysotile	0.5-5%	Confirmed Asbestos	NF
Floor		Vinyl Floor Tile, Green with black striations	Not Applicable		A	Y		20(7)			SF	V0071	Chrysotile	0.5-5%	Confirmed Asbestos	NF
Wall		Drywall and joint compound	Not Applicable		A	Y		360(7)			SF	V0026	Chrysotile	0.5-5%	Confirmed Asbestos	NF
Wall	N/a	Drywall and joint compound	Not Applicable	N/A				100(7)			%	V9500	Presumed Asbestos		Presumed Asbestos	NF

**Client:** Georgian Bay General Hospital  
**Location:** #293 : Clean Utility  
**Survey Date:** 2025-12-10

**Site:** 1112 St. Andrews Drive, Midland, ON  
**Floor:** 1

**Building Name:** Georgian Bay General Hospital  
**Room #:** N/A  
**Last Re-Assessment:** 2025-12-18

**Area (sqft):** 100

ASBESTOS																
System	Component	Material	Item	Covering	A*	V*	AP*	Good	Fair	Poor	Unit	Sample	Asbestos Type	Amount	Hazard	Friable
Wall		Drywall and joint compound	Not Applicable		A	Y		250(7)			SF	V0026	Chrysotile	0.5-5%	Confirmed Asbestos	NF



## CONFIRMED AND PRESUMED HAZARDOUS MATERIALS REPORT

**Client:** Georgian Bay General Hospital  
**Location:** #294 : Duty Room  
**Survey Date:** 2025-12-12

**Site:** 1112 St. Andrews Drive, Midland, ON  
**Floor:** 1

**Building Name:** Georgian Bay General Hospital  
**Room #:** N/A  
**Last Re-Assessment:** 2025-12-18

**Area (sqft):** 200

ASBESTOS - NO ACCESS																
System	Component	Material	Item	Covering	A*	V*	AP*	Good	Fair	Poor	Unit	Sample	Asbestos Type	Amount	Hazard	Friable
Wall	N/a	Drywall and joint compound	Not Applicable		A	Y		600(7)			SF	V0026	Chrysotile	0.5-5%	Confirmed Asbestos	NF

Shelving unit blocking door

**Client:** Georgian Bay General Hospital  
**Location:** #295 : Mechanical P/House  
**Survey Date:** 2025-12-10

**Site:** 1112 St. Andrews Drive, Midland, ON  
**Floor:** 3

**Building Name:** Georgian Bay General Hospital  
**Room #:** N/A  
**Last Re-Assessment:** 2025-12-18

**Area (sqft):** 0

ASBESTOS																
System	Component	Material	Item	Covering	A*	V*	AP*	Good	Fair	Poor	Unit	Sample	Asbestos Type	Amount	Hazard	Friable
Ceiling <sup>1</sup>		Ceiling Tiles (lay-in), 24x48 long widthwise fissure			C	Y		186(7)			SF	V9500	Presumed Asbestos		Presumed Asbestos	PF
Ceiling		Ceiling Tiles (lay-in), Transite	Not Applicable		C	Y		8(7)			SF	V0029	Chrysotile	10-25%	Confirmed Asbestos	PF
Duct		Textile			A	Y		3(7)			EA	V9500	Presumed Asbestos		Presumed Asbestos	NF
Duct		Textile, Black			A	Y		3(7)			EA	V9500	Presumed Asbestos		Presumed Asbestos	NF
Duct		Mastic, Dark Grey			B	Y		300(7)			LF	V9500	Presumed Asbestos		Presumed Asbestos	NF
Duct <sup>2</sup>		Mastic, Grey			C	Y		20(7)			LF	V9500	Presumed Asbestos		Presumed Asbestos	NF
Floor <sup>3</sup>		Vinyl Floor Tile, 12x12 yellow			A	Y		210(7)			SF	V9500	Presumed Asbestos		Presumed Asbestos	NF
Other		Firestopping (mastic), Red at drywall wall edges and pipe penetrations			B	Y		120(7)			LF	V9500	Presumed Asbestos		Presumed Asbestos	NF
Piping		Parging Cement	Elbow	Canvas	C	Y		500(7)			EA	S0075	Chrysotile	50-75%	Confirmed Asbestos	F
Piping		Parging Cement	Hanger (support)	Canvas	C	Y		500(7)			EA	S0075	Chrysotile	50-75%	Confirmed Asbestos	F
Piping		Parging Cement	Elbow	Canvas	C	Y		500(7)			EA	S0072	Chrysotile	>75%	Confirmed Asbestos	F
Piping <sup>4</sup>		Parging Cement	Valve	Canvas	B	Y		2(7)			EA	S0075	Chrysotile	50-75%	Confirmed Asbestos	F
Wall <sup>5</sup>		Paint, Paint on block walls			B	Y		9225(7)			SF	S0107ABCDE FG	Chrysotile	0.5-5%	Confirmed Asbestos	NF

Flooring and Ceiling tiles (various) stored at this level.

- 1 - Server room
- 2 - Penthouse north
- 3 - Server room
- 4 - AHU 3
- 5 - West Penthouse

## CONFIRMED AND PRESUMED HAZARDOUS MATERIALS REPORT

**Client:** Georgian Bay General Hospital  
**Location:** #296 : Exterior Soffit  
**Survey Date:** 2025-12-10

**Site:** 1112 St. Andrews Drive, Midland, ON  
**Floor:** 1

**Building Name:** Georgian Bay General Hospital  
**Room #:** N/A  
**Last Re-Assessment:** 2025-12-18

**Area (sqft):** 0

ASBESTOS																
System	Component	Material	Item	Covering	A*	V*	AP*	Good	Fair	Poor	Unit	Sample	Asbestos Type	Amount	Hazard	Friable
Ceiling		Texture Coat	Not Applicable		C	Y		2000(7)			SF	S0073	Chrysotile	0.5-5%	Confirmed Asbestos	F

**Client:** Georgian Bay General Hospital  
**Location:** #298 : North West Wing  
**Survey Date:** 2025-12-10

**Site:** 1112 St. Andrews Drive, Midland, ON  
**Floor:** B

**Building Name:** Georgian Bay General Hospital  
**Room #:**  
**Last Re-Assessment:** 2025-12-18

**Area (sqft):** 5000

ASBESTOS																
System	Component	Material	Item	Covering	A*	V*	AP*	Good	Fair	Poor	Unit	Sample	Asbestos Type	Amount	Hazard	Friable
Wall	All	Drywall and joint compound			A	Y		15000(7)			SF	V0026	Chrysotile	0.5-5%	Confirmed Asbestos	NF

## CONFIRMED AND PRESUMED HAZARDOUS MATERIALS REPORT

**Client:** Georgian Bay General Hospital  
**Location:** #305 : Roof Section B1  
**Survey Date:** 2025-12-10

**Site:** 1112 St. Andrews Drive, Midland, ON  
**Floor:** R

**Building Name:** Georgian Bay General Hospital  
**Room #:**  
**Last Re-Assessment:** 2025-12-18

**Area (sqft):** 7800

ASBESTOS																
System	Component	Material	Item	Covering	A*	V*	AP*	Good	Fair	Poor	Unit	Sample	Asbestos Type	Amount	Hazard	Friable
Other	Window liner	Caulking, Black butyl sealant			B	Y		80(7)			LF	V9500	Presumed Asbestos		Presumed Asbestos	NF
Wall		Caulking, Black on window base plate			B	Y		5(7)			LF	V9500	Presumed Asbestos		Presumed Asbestos	NF

**Client:** Georgian Bay General Hospital  
**Location:** #315 : Roof Section D2  
**Survey Date:** 2025-12-10

**Site:** 1112 St. Andrews Drive, Midland, ON  
**Floor:** R

**Building Name:** Georgian Bay General Hospital  
**Room #:**  
**Last Re-Assessment:** 2025-12-18

**Area (sqft):** 3200

ASBESTOS																
System	Component	Material	Item	Covering	A*	V*	AP*	Good	Fair	Poor	Unit	Sample	Asbestos Type	Amount	Hazard	Friable
Other	Window liner	Caulking, Black butyl sealant			B	Y		800(7)			LF	V9500	Presumed Asbestos		Presumed Asbestos	NF
Wall		Caulking, Black on window base plate			B	Y		5(7)			LF	V9500	Presumed Asbestos		Presumed Asbestos	NF

## CONFIRMED AND PRESUMED HAZARDOUS MATERIALS REPORT

**Client:** Georgian Bay General Hospital  
**Location:** #316 : Roof Section D7  
**Survey Date:** 2025-12-10

**Site:** 1112 St. Andrews Drive, Midland, ON  
**Floor:** R

**Building Name:** Georgian Bay General Hospital  
**Room #:**  
**Last Re-Assessment:** 2025-12-18

**Area (sqft):** 1400

ASBESTOS																
System	Component	Material	Item	Covering	A*	V*	AP*	Good	Fair	Poor	Unit	Sample	Asbestos Type	Amount	Hazard	Friable
Other	Window liner	Caulking, Black butyl sealant			B	Y		280(7)			LF	V9500	Presumed Asbestos		Presumed Asbestos	NF
Wall		Caulking, Black on window base plate			B	Y		5(7)			LF	V9500	Presumed Asbestos		Presumed Asbestos	NF

**Client:** Georgian Bay General Hospital  
**Location:** #317 : Exterior  
**Survey Date:** 2025-12-10

**Site:** 1112 St. Andrews Drive, Midland, ON  
**Floor:**

**Building Name:** Georgian Bay General Hospital  
**Room #:**  
**Last Re-Assessment:** 2025-12-18

**Area (sqft):** 0

ASBESTOS																
System	Component	Material	Item	Covering	A*	V*	AP*	Good	Fair	Poor	Unit	Sample	Asbestos Type	Amount	Hazard	Friable
Wall	All	Mastic, Black, Under rigid insulation		Foam Insulation	D	N		1200(7)			SF	S0139ABC	Chrysotile	0.5-5%	Confirmed Asbestos	NF

Exterior at Second Floor, south elevation

## CONFIRMED AND PRESUMED HAZARDOUS MATERIALS REPORT

**Client:** Georgian Bay General Hospital  
**Location:** #318 : Dishwashing Area  
**Survey Date:** 2025-12-10

**Site:** 1112 St. Andrews Drive, Midland, ON  
**Floor:** B

**Building Name:** Georgian Bay General Hospital  
**Room #:**  
**Last Re-Assessment:** 2025-12-18

**Area (sqft):** 575

ASBESTOS																
System	Component	Material	Item	Covering	A*	V*	AP*	Good	Fair	Poor	Unit	Sample	Asbestos Type	Amount	Hazard	Friable
Duct		Mastic			C	N		40(7)			LF	V1092	Chrysotile	0.5-5%	Confirmed Asbestos	NF
Wall		Paint, Paint on block walls			A	Y		1200(7)			SF	S1096ABCDE	Chrysotile	0.5-5%	Confirmed Asbestos	NF

**Client:** Georgian Bay General Hospital  
**Location:** #319 : UV Room  
**Survey Date:** 2025-12-10

**Site:** 1112 St. Andrews Drive, Midland, ON  
**Floor:** B

**Building Name:** Georgian Bay General Hospital  
**Room #:**  
**Last Re-Assessment:** 2025-12-18

**Area (sqft):** 80

ASBESTOS																
System	Component	Material	Item	Covering	A*	V*	AP*	Good	Fair	Poor	Unit	Sample	Asbestos Type	Amount	Hazard	Friable
Duct		Mastic			C	N		8(7)			LF	V1092	Chrysotile	0.5-5%	Confirmed Asbestos	NF
Floor		Vinyl Floor Tile and Mastic, 12"x12" grey with grey streaks			A	Y		80(7)			SF	V1101	Chrysotile	0.5-5%	Confirmed Asbestos	NF



## CONFIRMED AND PRESUMED HAZARDOUS MATERIALS REPORT





## Legend:

Sample number	Units	Other
S#### Asbestos sample collected	SF Square feet	A Access
V#### Material visually similar to numbered sample collected	LF Linear feet	V Visible
V0000 Known non-asbestos material	EA Each	AP Air Plenum
V9000 Visually identified as an asbestos material	% Percentage	F Friable material
V9500 Material is presumed to be an asbestos material		NF Non Friable material
		PF Potentially Friable material

Access	Condition
A Accessible to all building occupants	Good No visible damage or deterioration
B Accessible to maintenance and operations staff without a ladder	Fair Minor, repairable damage, cracking, delamination or deterioration
C Accessible to maintenance and operations staff with a ladder. Also rarely entered, locked areas	Poor Irreparable damage or deterioration with exposed and missing material
D Not normally accessible	

Visible	Air Plenum
Y The material is visible when standing on the floor of the room, without the removal or opening of other building components (e.g. ceiling tiles or access panels).	Yes or No The material is in a return air plenum or in a direct airstream or there is evidence of air erosion (e.g. duct for heating or cooling blowing directly on or across an ACM). This field is only completed where Air Plenum consideration is required by regulation.
N The material is not visible to view when standing on the floor of the room and requires the removal of a building component (e.g. ceilings tiles or access panels) to view and access. Includes rarely entered crawlspaces, attic spaces, etc. Observations will be limited to the extent visible from the access points.	
L The material is partially visible to view when standing on the floor of the room and requires the removal of a building component (e.g. ceiling system or access panels) to view completely and access. Includes partially viewed access points to crawlspaces, attic spaces, etc. without entering. Observations are limited to the extent visible from the access points.	

Colour Coding
 The material is a hazardous material, either by analytical results or by visible identification.
 The material is presumed to be a hazardous material, based on visual appearance, and was not sampled due to limited access or the non-destructive nature of sampling.

Action					
(1)	Clean up of ACM Debris	(2)	Precautions for Access Which may Disturb ACM Debris	(3)	ACM removal
(4)	Precautions for Work Which may Disturb ACM in Poor Condition	(5)	Proactive ACM removal (Minimum repair required for fair condition)	(6)	ACM repair
(7)	Management program and surveillance				

**APPENDIX VI**  
**Photographs**



V0001 (Confirmed Asbestos), Piping, Domestic Cold Water, Parging Cement, Corridor (Location #: 10)

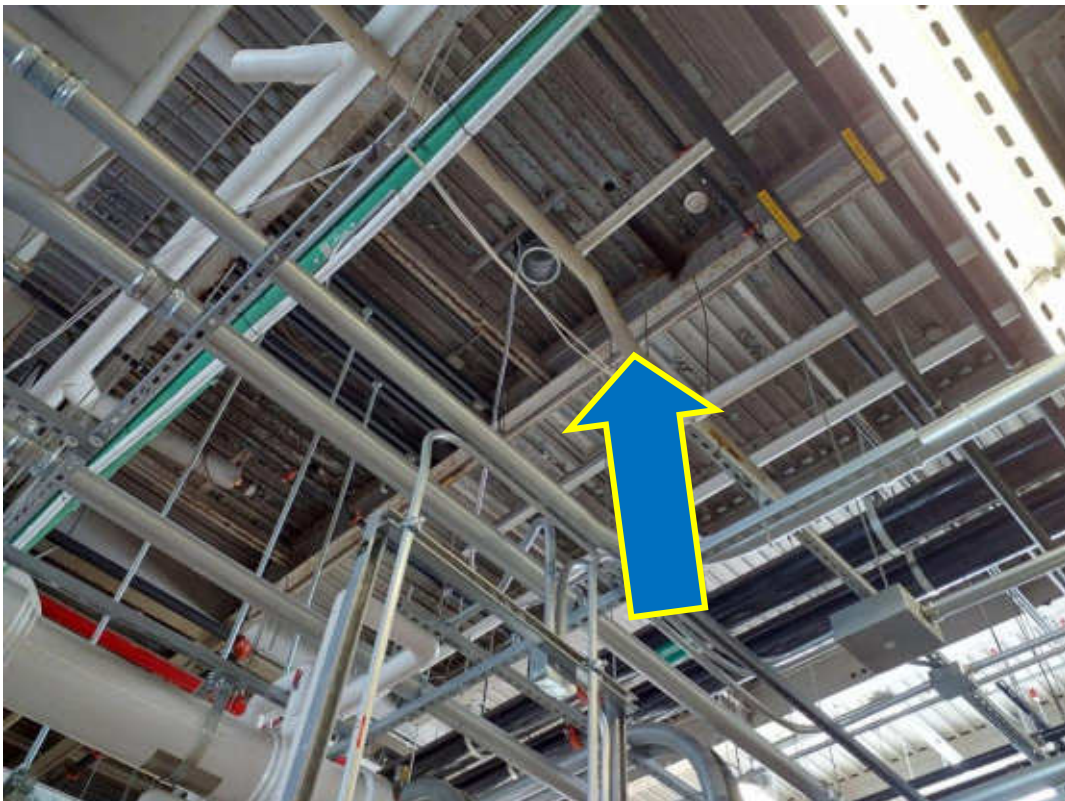

S0002 (Confirmed Asbestos), Piping, Parging Cement, Boiler Room (Location #: 1)



V0002 (Confirmed Asbestos), Piping, Parging Cement, Lower Boiler Pits (Location #: 8)

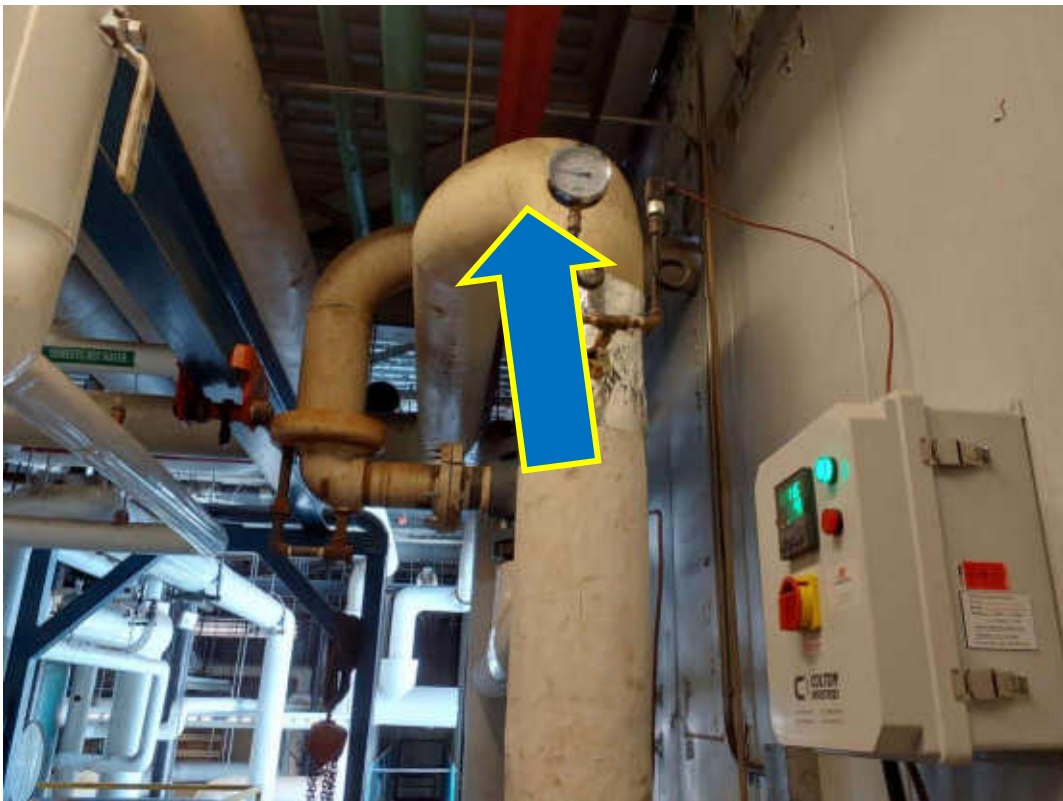

V0006 (Confirmed Asbestos), Piping, Parging Cement, Upper Boiler Room (Location #: 6)



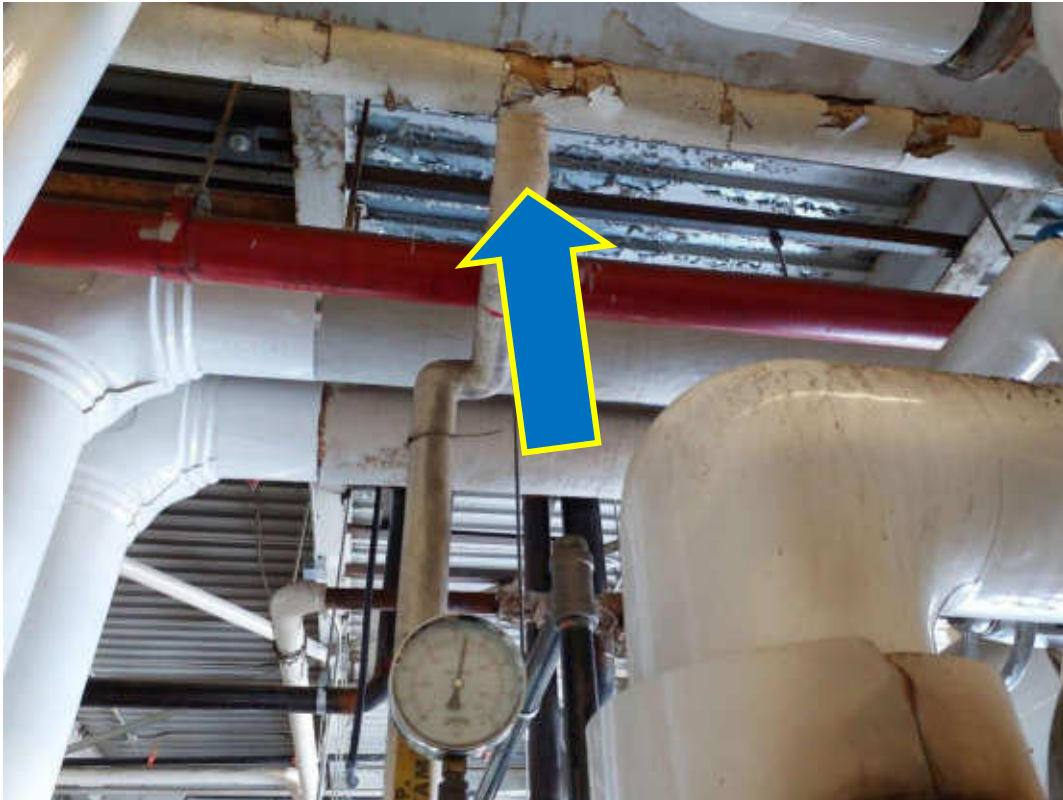

V0006 (Confirmed Asbestos), Piping, Parging Cement, Upper Boiler Room (Location #: 6)



S0007 (Confirmed Asbestos), Piping, Parging Cement, Boiler Room (Location #: 1)

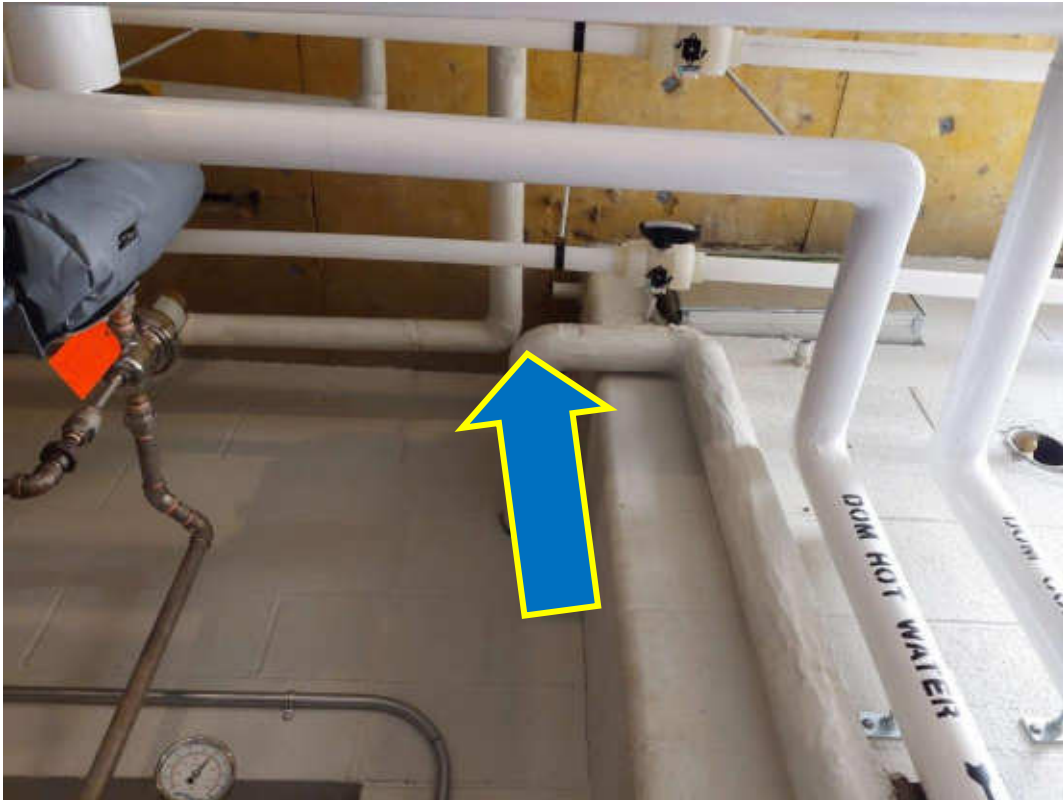

V0007 (Confirmed Asbestos), Piping, Parging Cement, Auto Clave Service Area (Location #: 47)



S0008 (Confirmed Asbestos), Piping, Parging Cement, Boiler Room (Location #: 1)



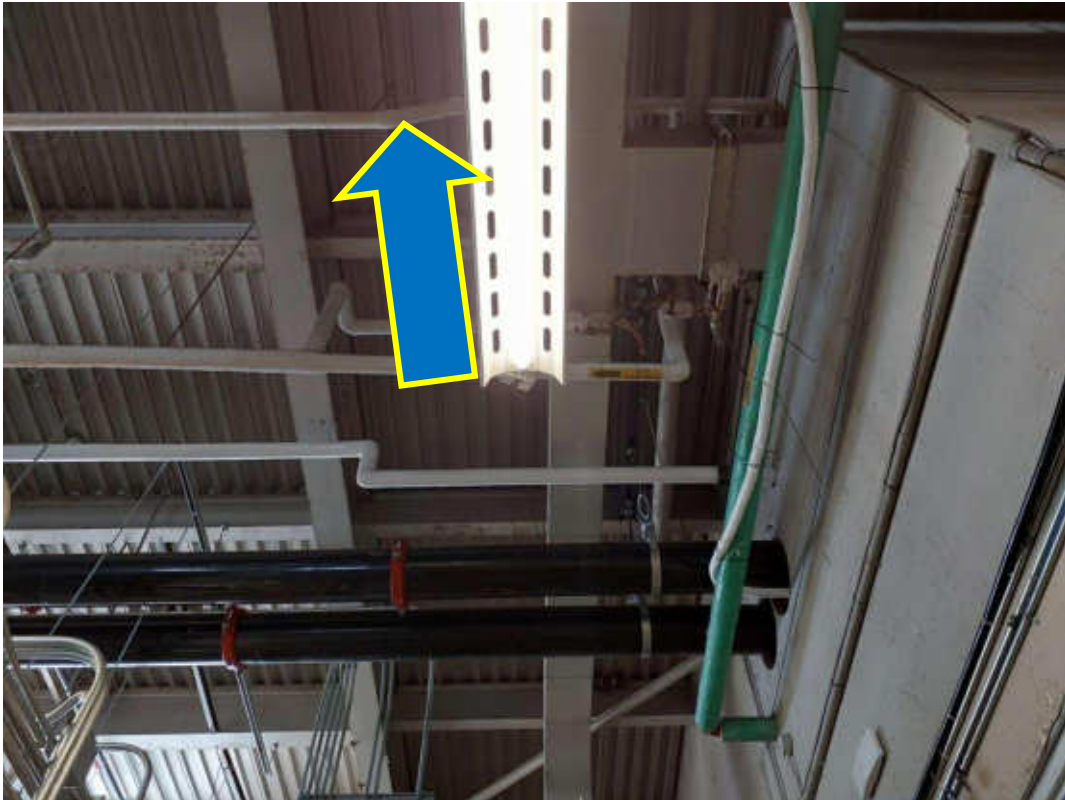

S0009 (Confirmed Asbestos), Piping, Parging Cement, Boiler Room (Location #: 1)



S0010 (Confirmed Asbestos), Piping, Parging Cement, Boiler Room (Location #: 1)

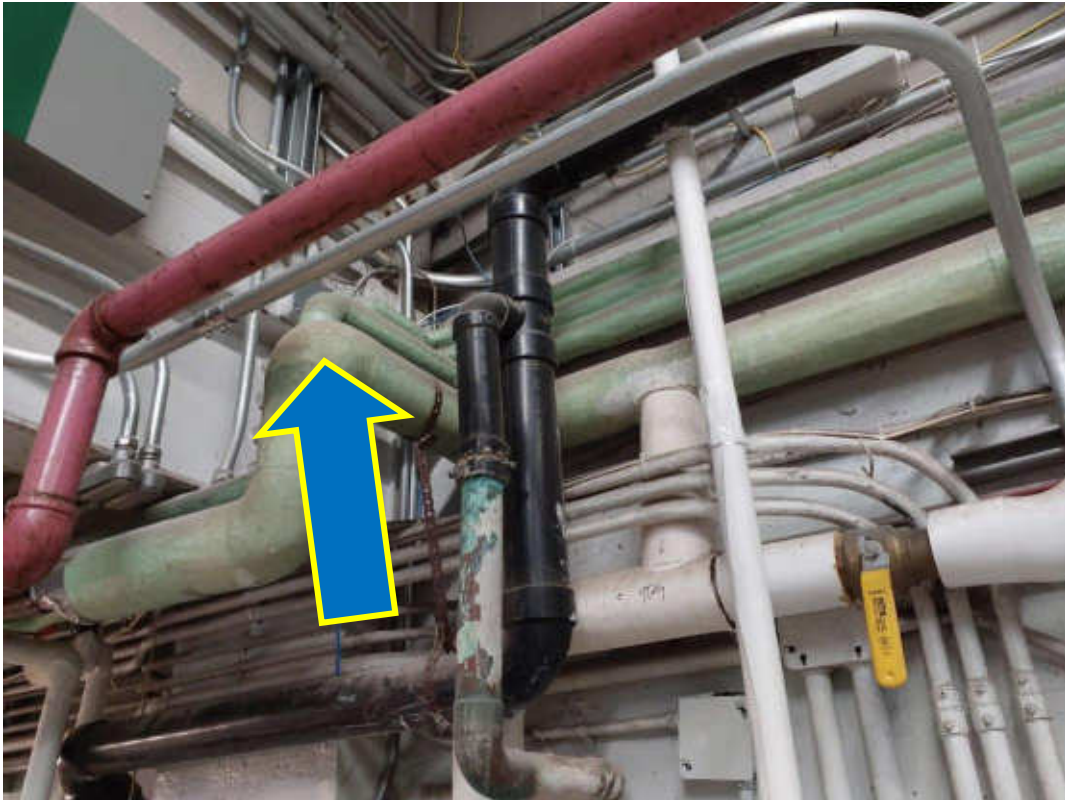

S0014 (Confirmed Asbestos), Piping, Parging Cement, Lower Boiler Pits (Location #: 8)

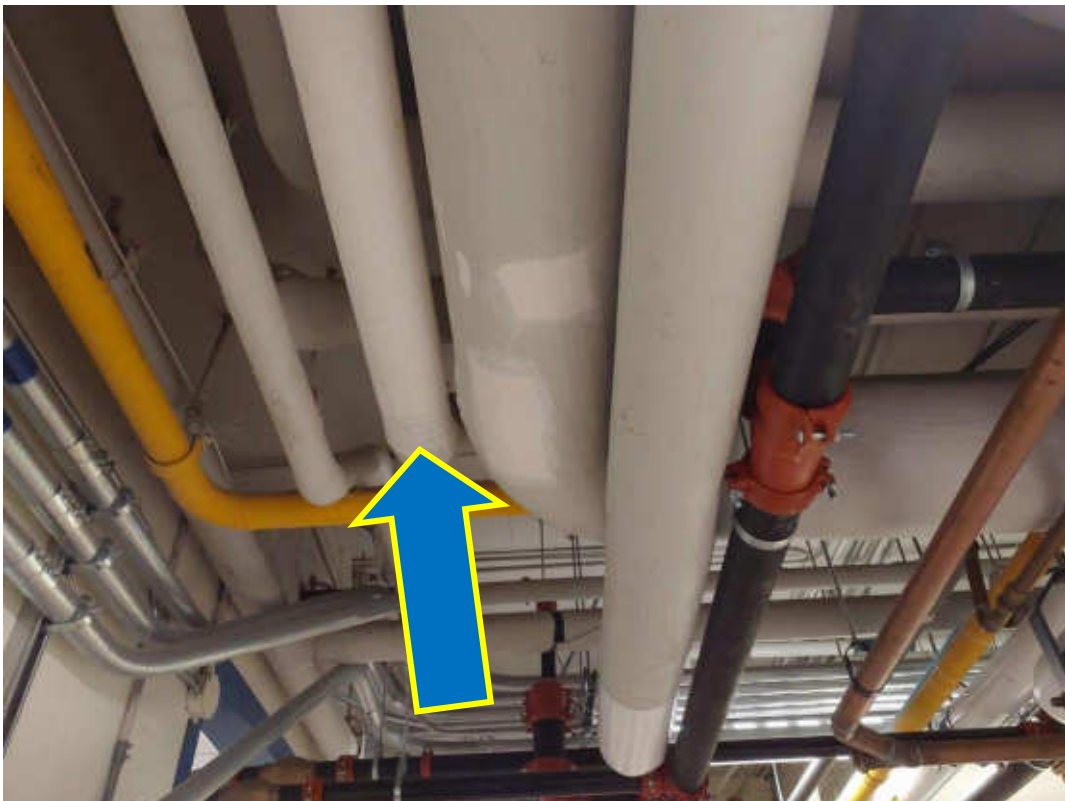

V0015 (Confirmed Asbestos), 12", Piping, High Pressure Steam, Parging Cement, Corridor (Location #: 10)





V0023 (Confirmed Asbestos), Floor, Vinyl Floor Tile and Mastic, Women's Washroom (Location #: 194)



S0027 (Confirmed Asbestos), Floor, Vinyl Floor Tile and Mastic, Woman's Locker Room (Location #: 58)  
10 sf abated as of 2025

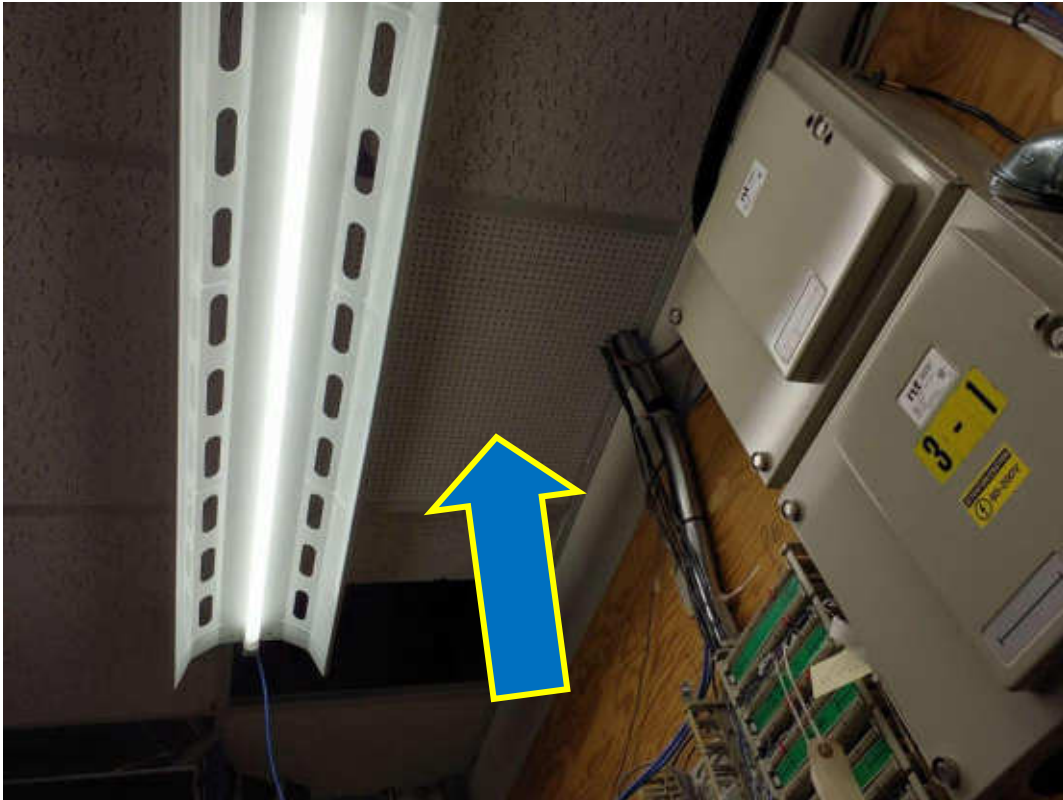

V0029 (Confirmed Asbestos), Transite, Ceiling, Ceiling Tiles (lay-in), Mechanical P/House (Location #: 295)



S0055 (Confirmed Asbestos), Floor, Vinyl Floor Tile and Mastic, Corridor (Location #: 184)



V0071 (Confirmed Asbestos), Green with black striations, Floor, Vinyl Floor Tile, Office (Location #: 292)



S0073 (Confirmed Asbestos), Ceiling, Texture Coat, Exterior Soffit (Location #: 296)





S0075 (Confirmed Asbestos), Piping, Parging Cement, Mechanical P/House (Location #: 295)

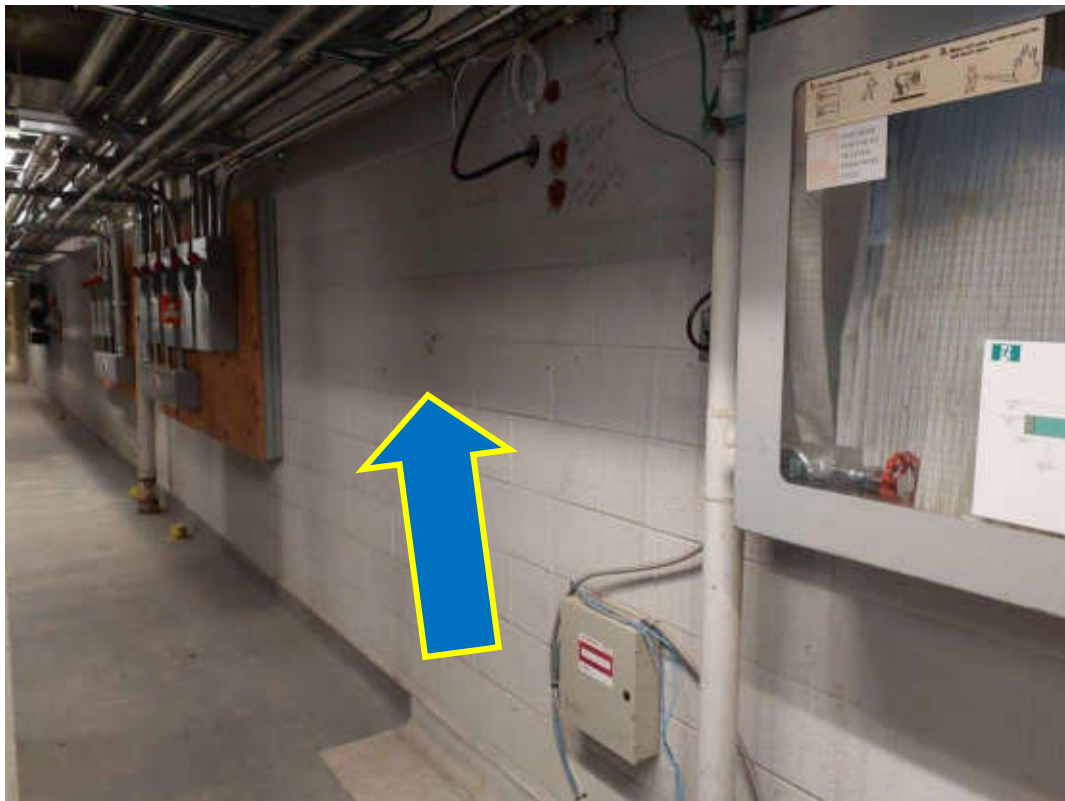

S0107G (Confirmed Asbestos), Paint on block walls, Wall, Paint, Mechanical P/House (Location #: 295)  
West Penthouse





S1101A (Confirmed Asbestos), 12"x12" grey with grey streaks, Floor, Vinyl Floor Tile and Mastic, Pharmacy (Location #: 38)



V9500 (Presumed Asbestos), Wall, Mortar, Storage (Location #: 125)



V9500 (Presumed Asbestos), Ceiling, Mortar, Storage (Location #: 125)



V9500 (Presumed Asbestos), Red at drywall wall edges and pipe penetrations, Other, Firestopping (mastic), Mechanical P/House (Location #: 295)



V9500 (Presumed Asbestos), 12x12 yellow, Floor, Vinyl Floor Tile, Mechanical P/House (Location #: 295)  
Server room

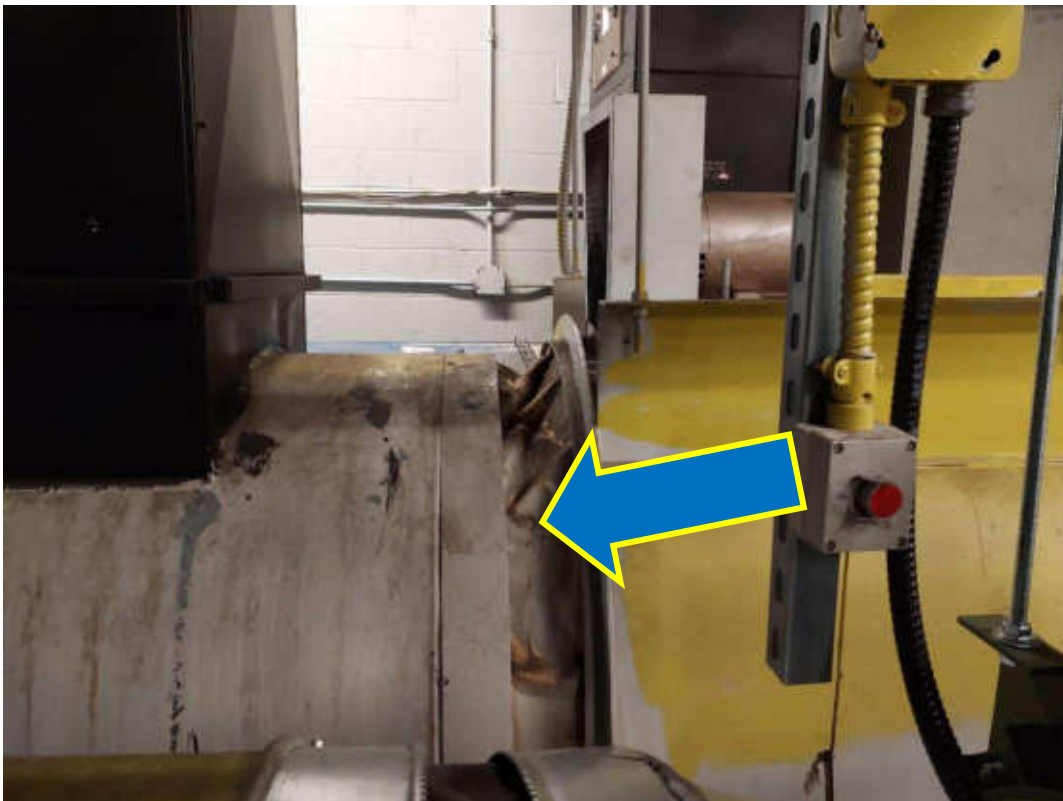

V9500 (Presumed Asbestos), Duct, Textile, Mechanical P/House (Location #: 295)

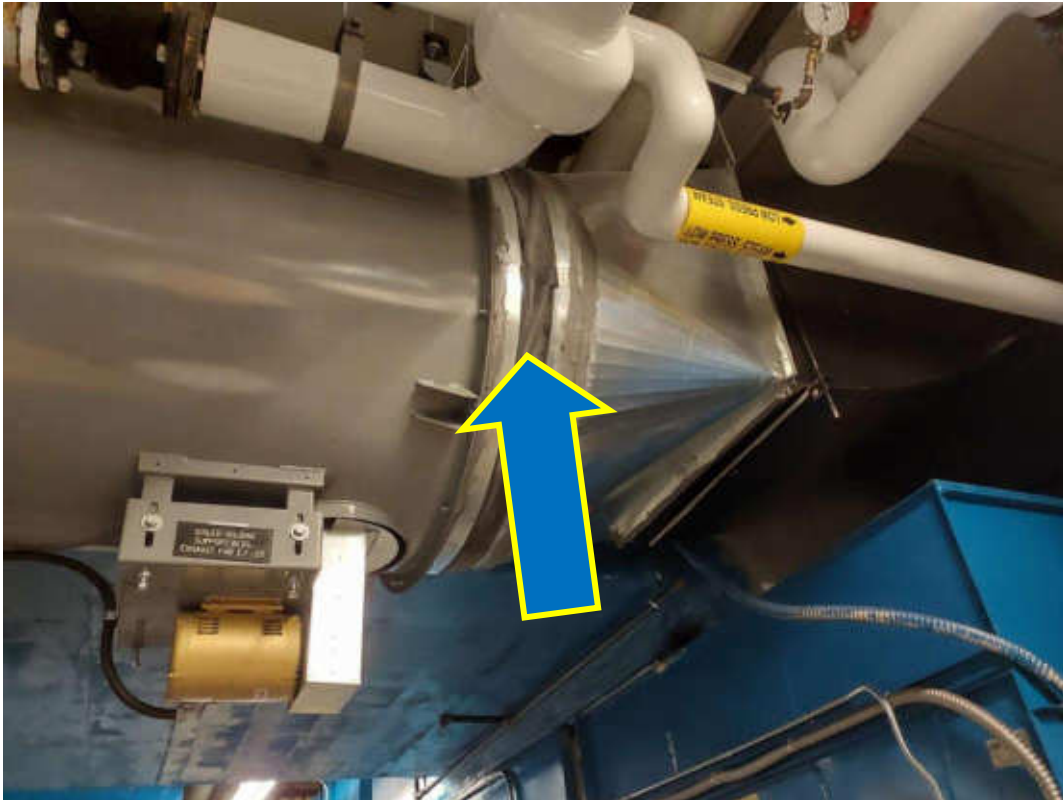

V9500 (Presumed Asbestos), Black, Duct, Textile, Mechanical P/House (Location #: 295)

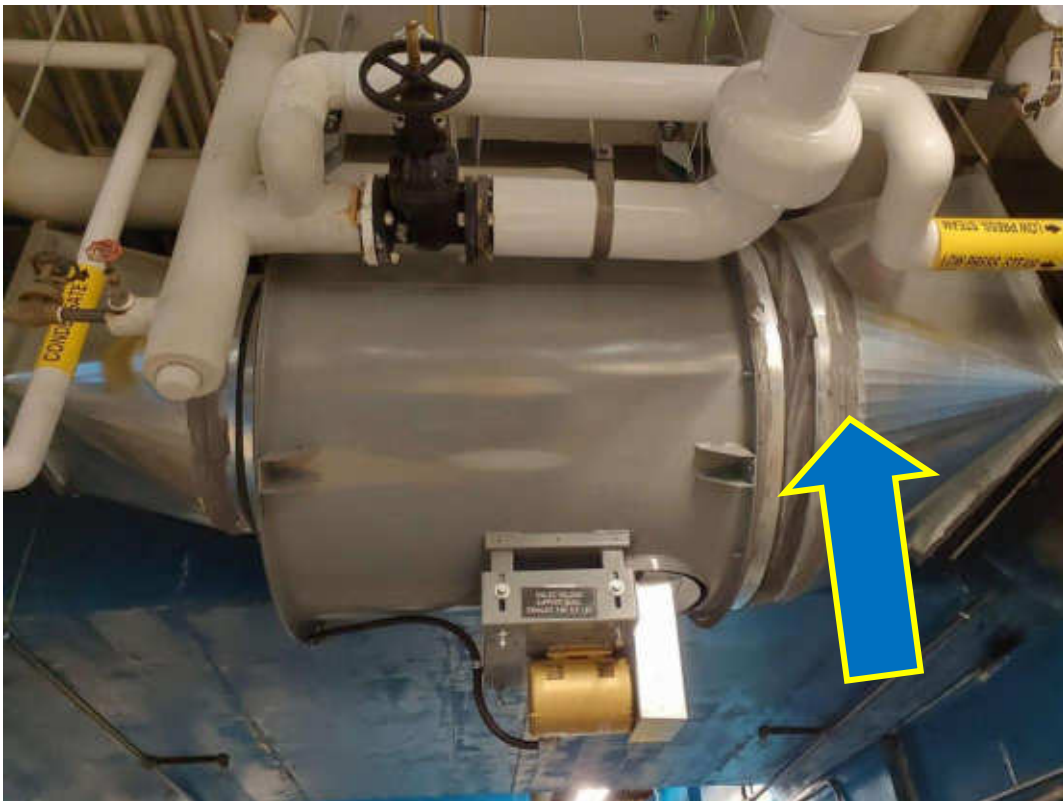

V9500 (Presumed Asbestos), Dark Grey, Duct, Mastic, Mechanical P/House (Location #: 295)



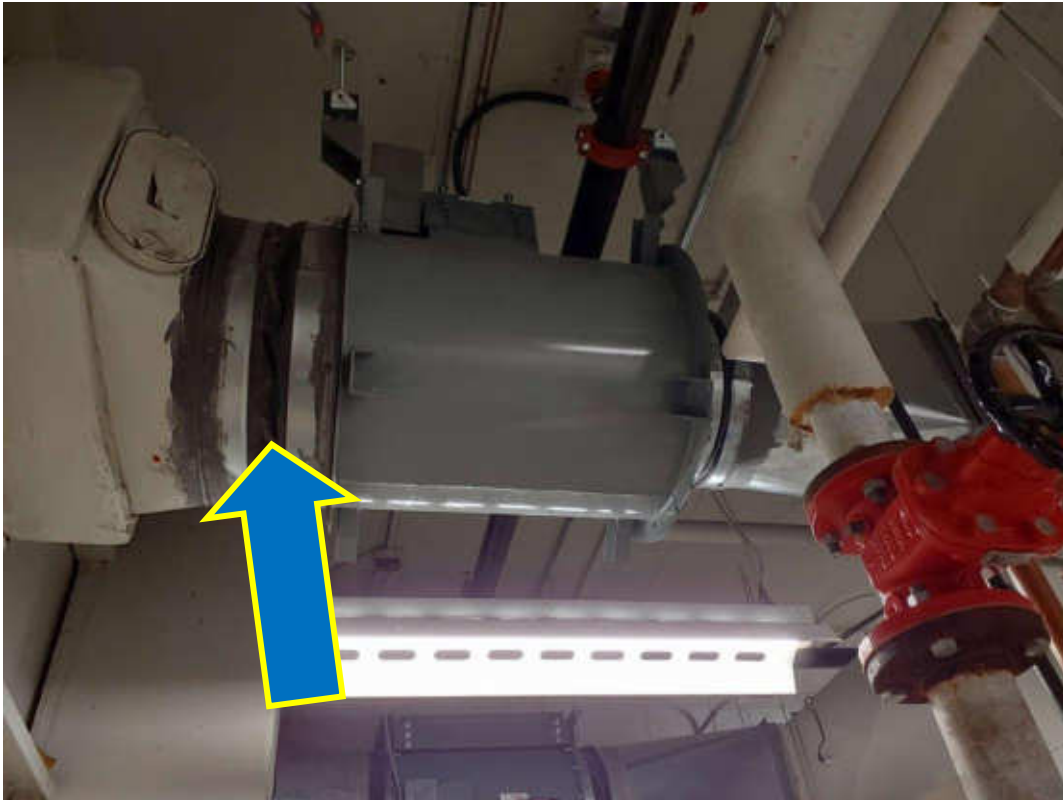

V9500 (Presumed Asbestos), Grey, Duct, Mastic, Mechanical P/House (Location #: 295)  
Penthouse north



V9500 (Presumed Asbestos), 24x48 long widthwise fissure, Ceiling, Ceiling Tiles (lay-in), Mechanical P/House (Location #: 295)  
Server room

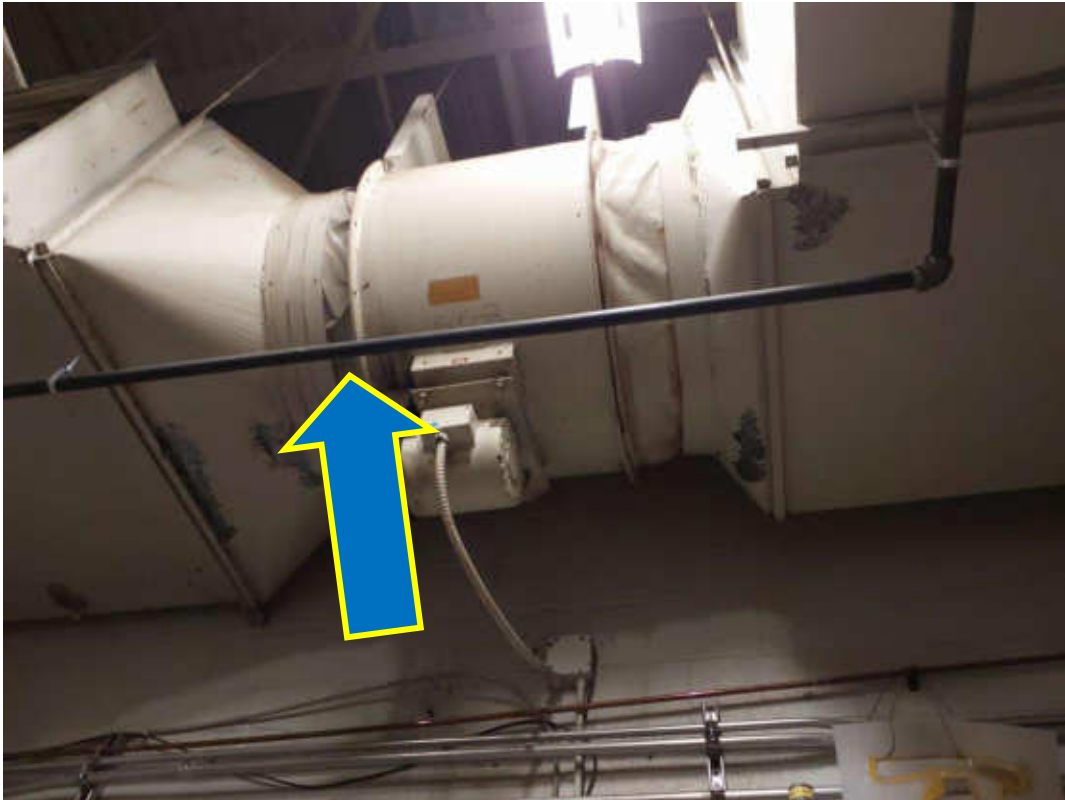

V9500 (Presumed Asbestos), Duct, Textile, Garage (Location #: 3)



V9500 (Presumed Asbestos), Black on window base plate, Wall, Caulking, Roof Section D2 (Location #: 315)



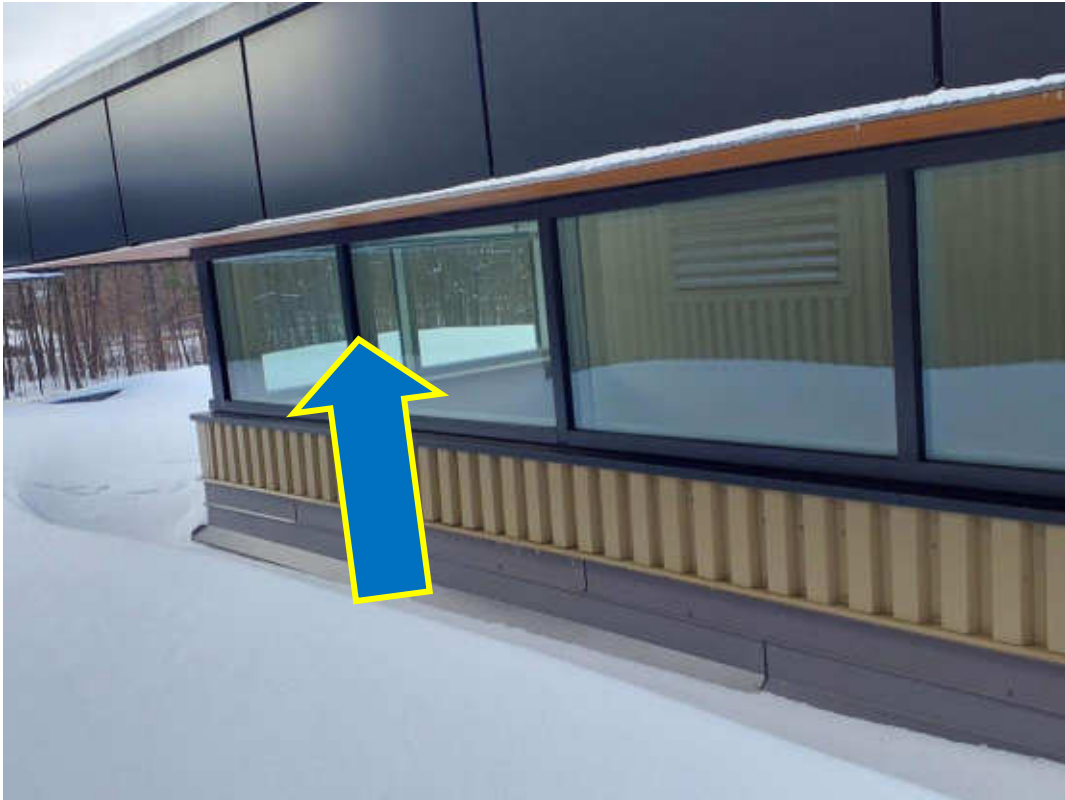

V9500 (Presumed Asbestos), Black butyl sealant, Other, Window Liner, Caulking, Roof Section D2 (Location #: 315)